LOOS

Duration: 10'53

Chiel Meijering
Soest july 2021

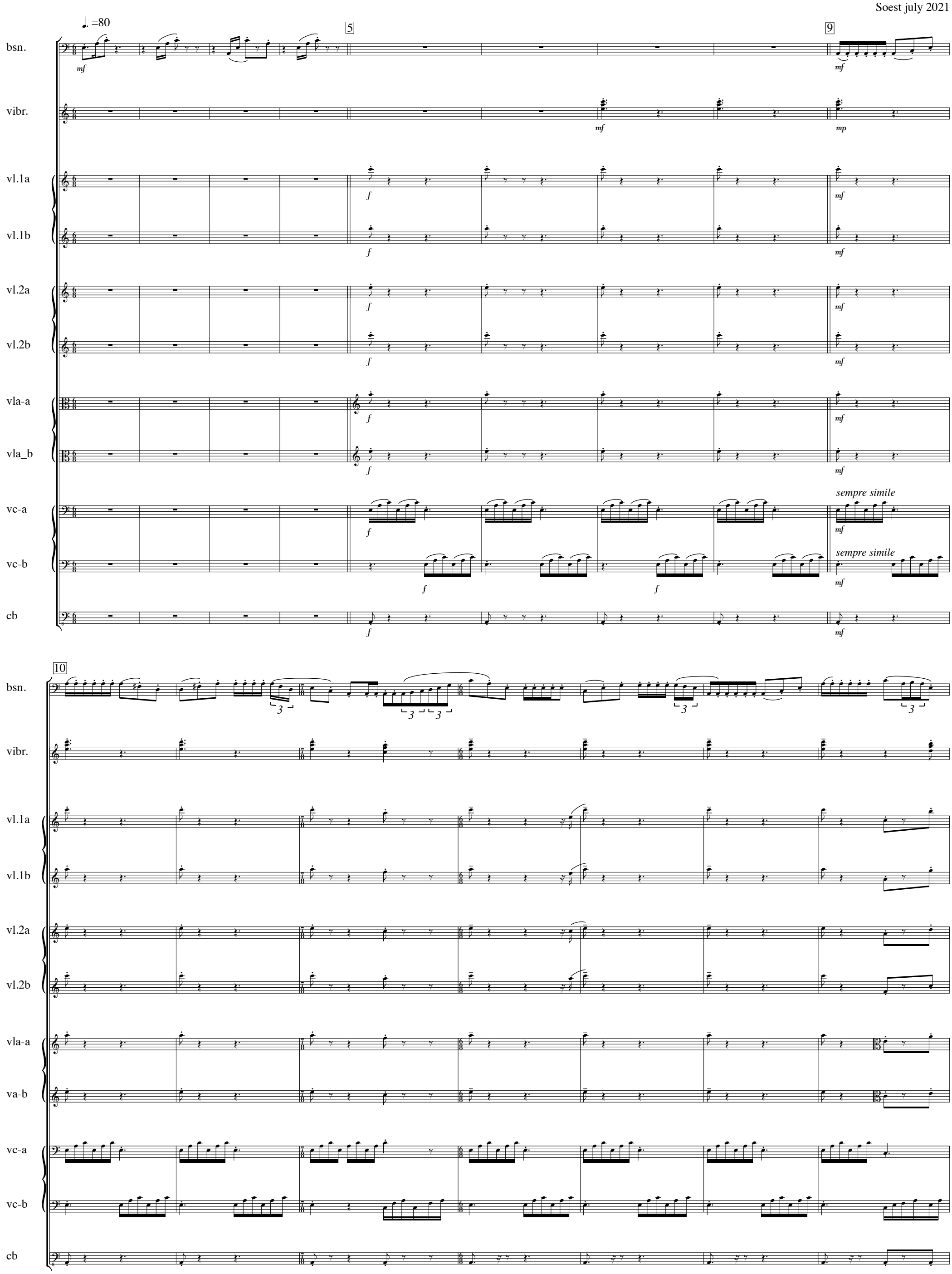

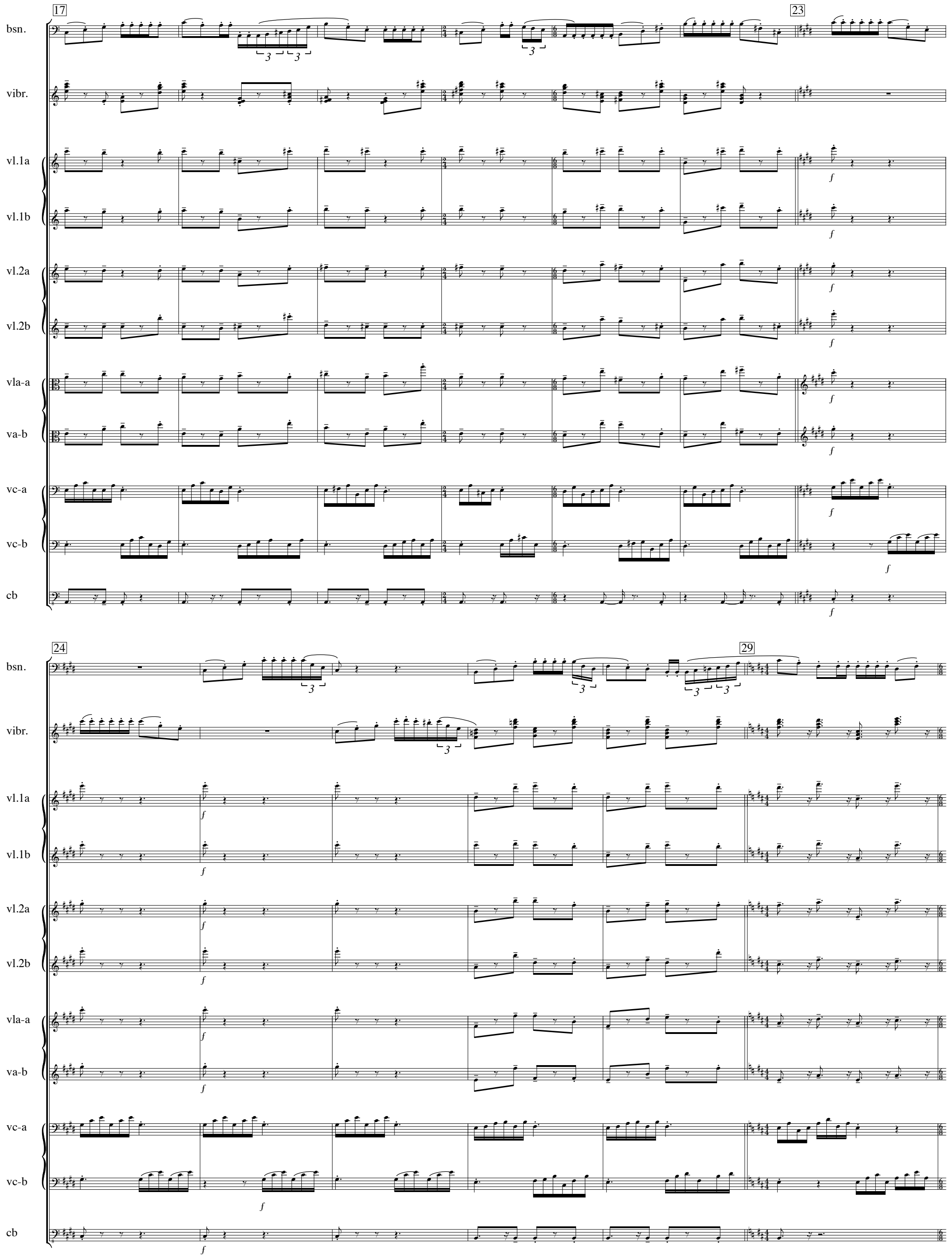
17
23
24
29
bsn.
vibr.
vl.1a
vl.1b
vl.2a
vl.2b
vla-a
va-b
vc-a
vc-b
cb

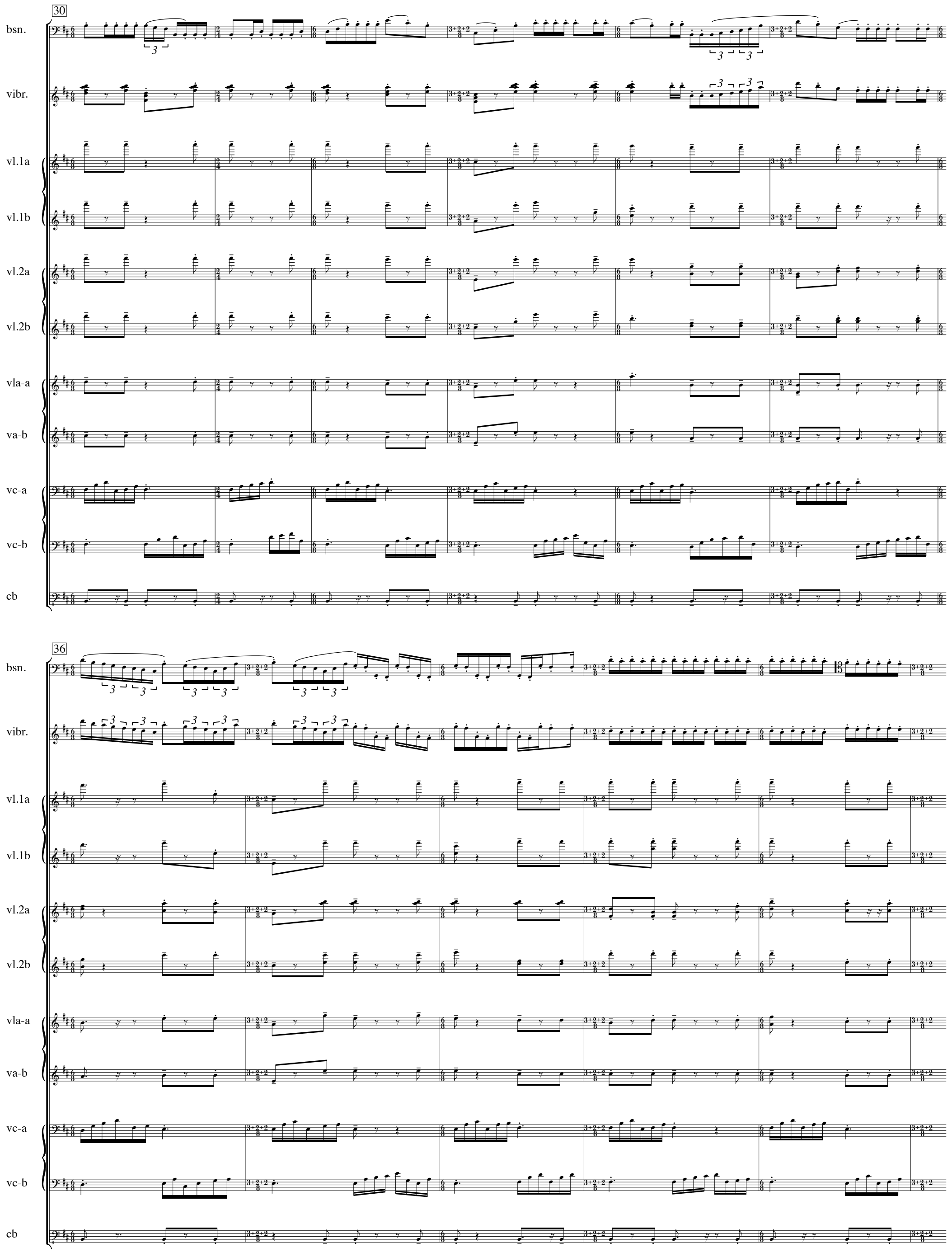
30
bsn.
vibr.
vl.1a
vl.1b
vl.2a
vl.2b
vla-a
va-b
vc-a
vc-b
cb
36
bsn.
vibr.
vl.1a
vl.1b
vl.2a
vl.2b
vla-a
va-b
vc-a
vc-b
cb

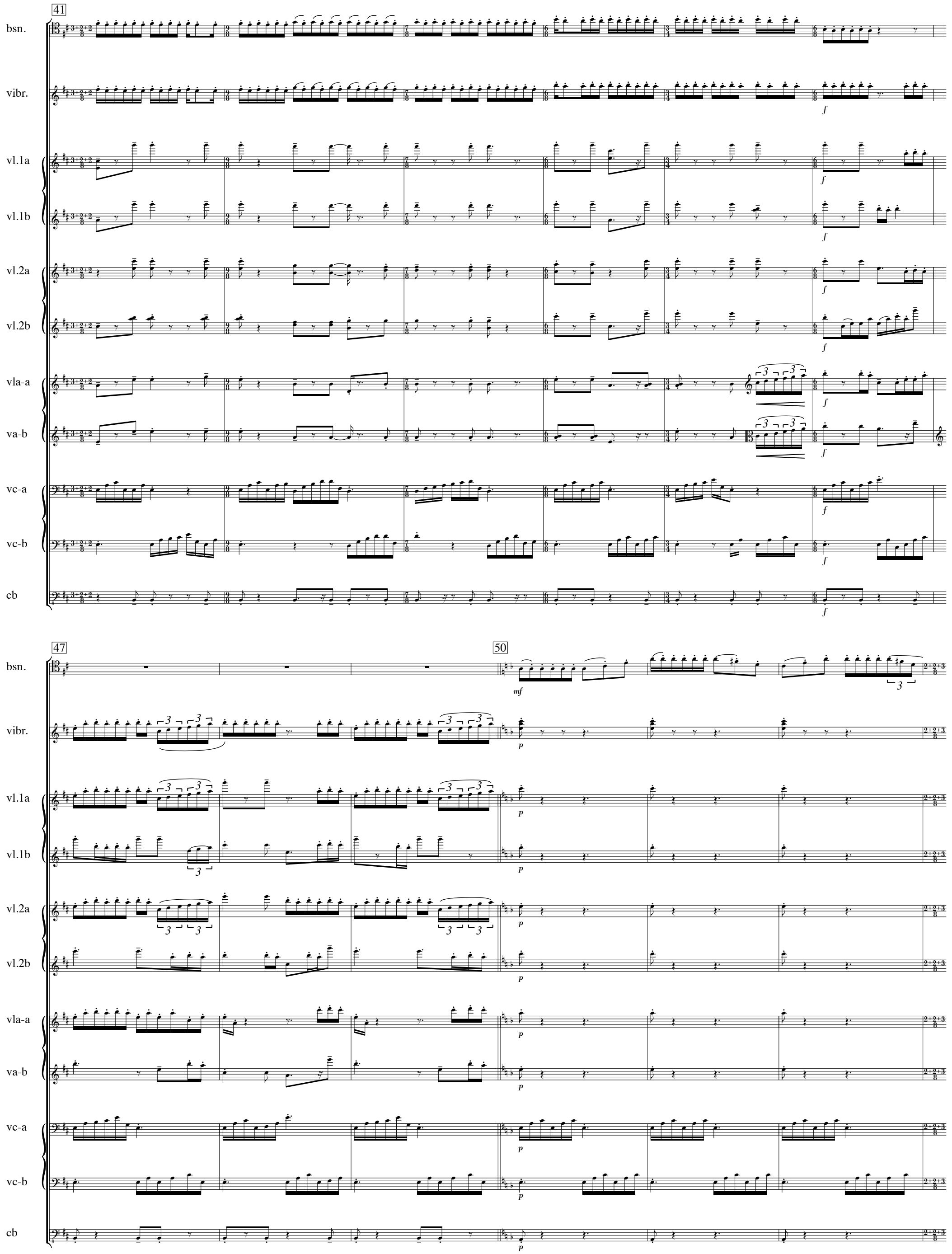
41
bsn.
vibr.
vl.1a
vl.1b
vl.2a
vl.2b
vla-a
va-b
vc-a
vc-b
cb
47
50
mf
p

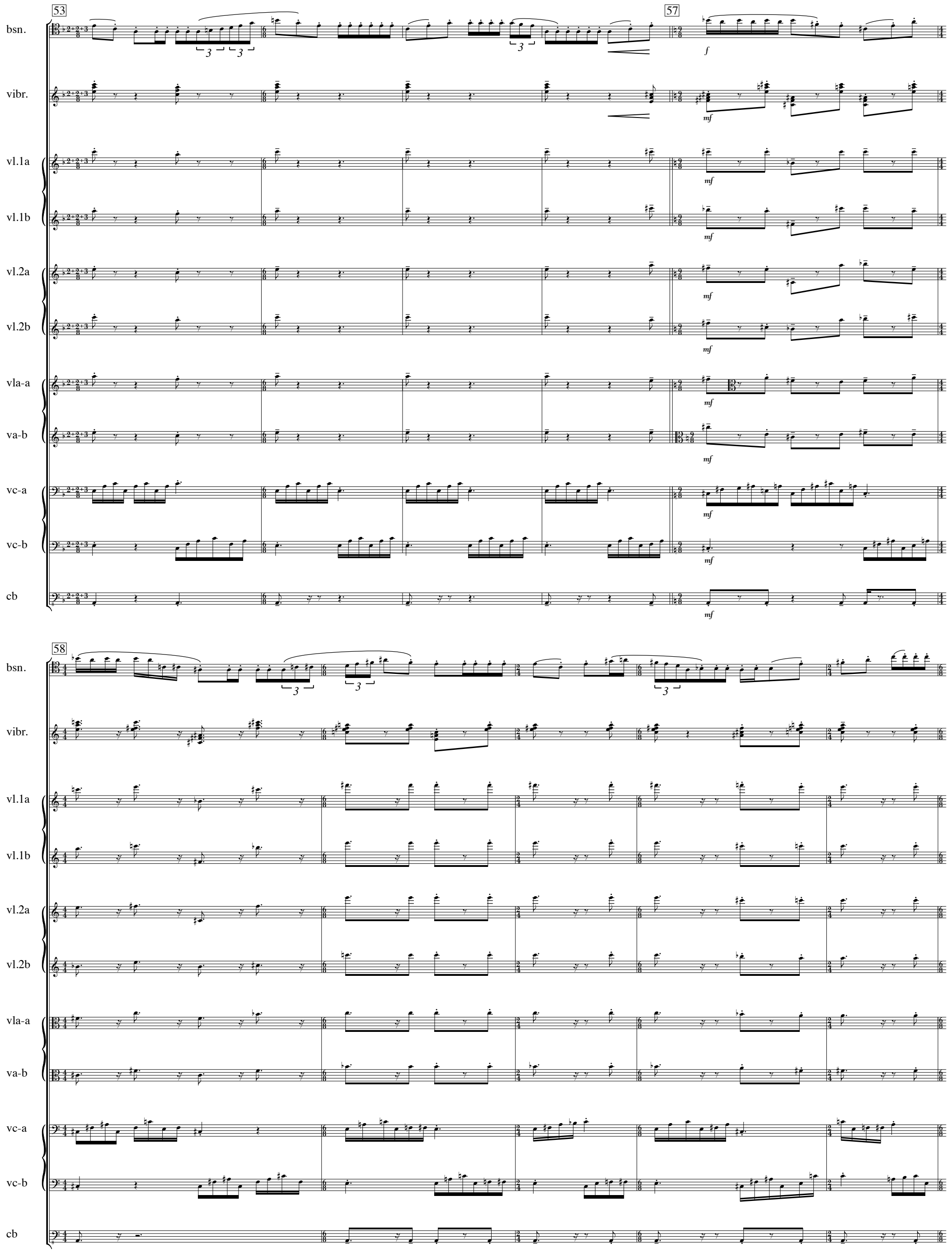
53
57
58
bsn.
vibr.
vl.1a
vl.1b
vl.2a
vl.2b
vla-a
va-b
vc-a
vc-b
cb
f
mf

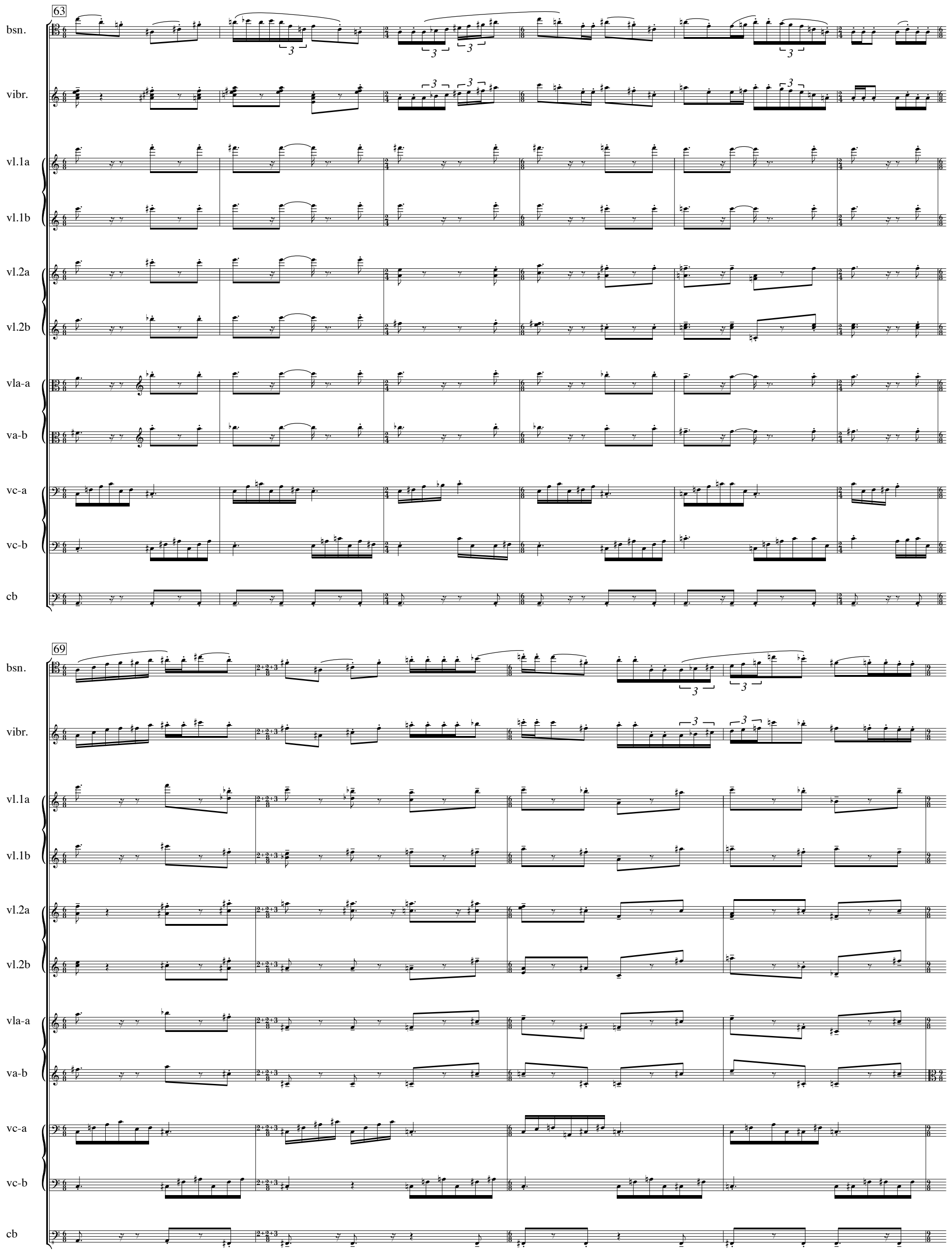
63
bsn.
vibr.
vl.1a
vl.1b
vl.2a
vl.2b
vla-a
va-b
vc-a
vc-b
cb
69
bsn.
vibr.
vl.1a
vl.1b
vl.2a
vl.2b
vla-a
va-b
vc-a
vc-b
cb

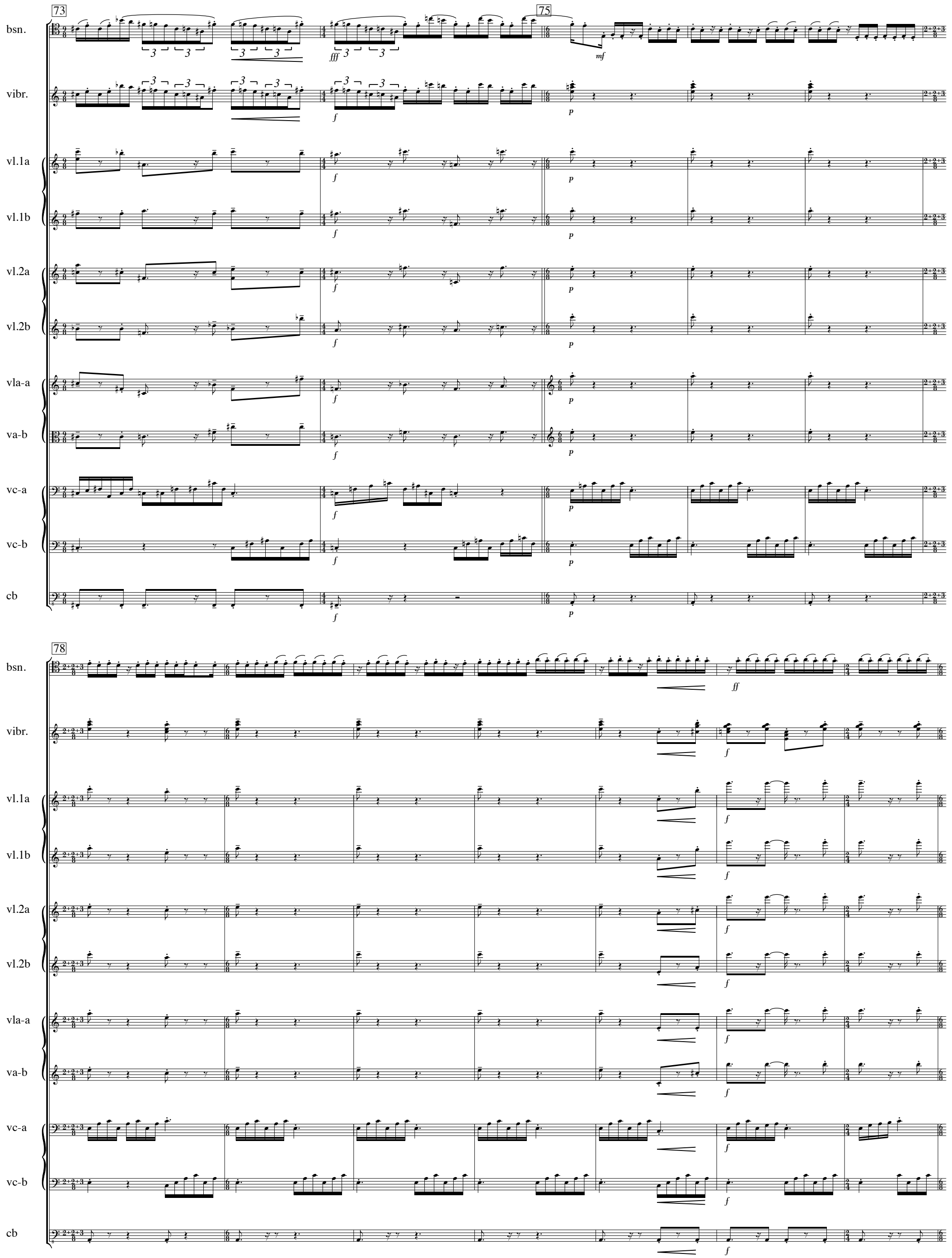
73
75
78
bsn.
vibr.
vl.1a
vl.1b
vl.2a
vl.2b
vla-a
va-b
vc-a
vc-b
cb

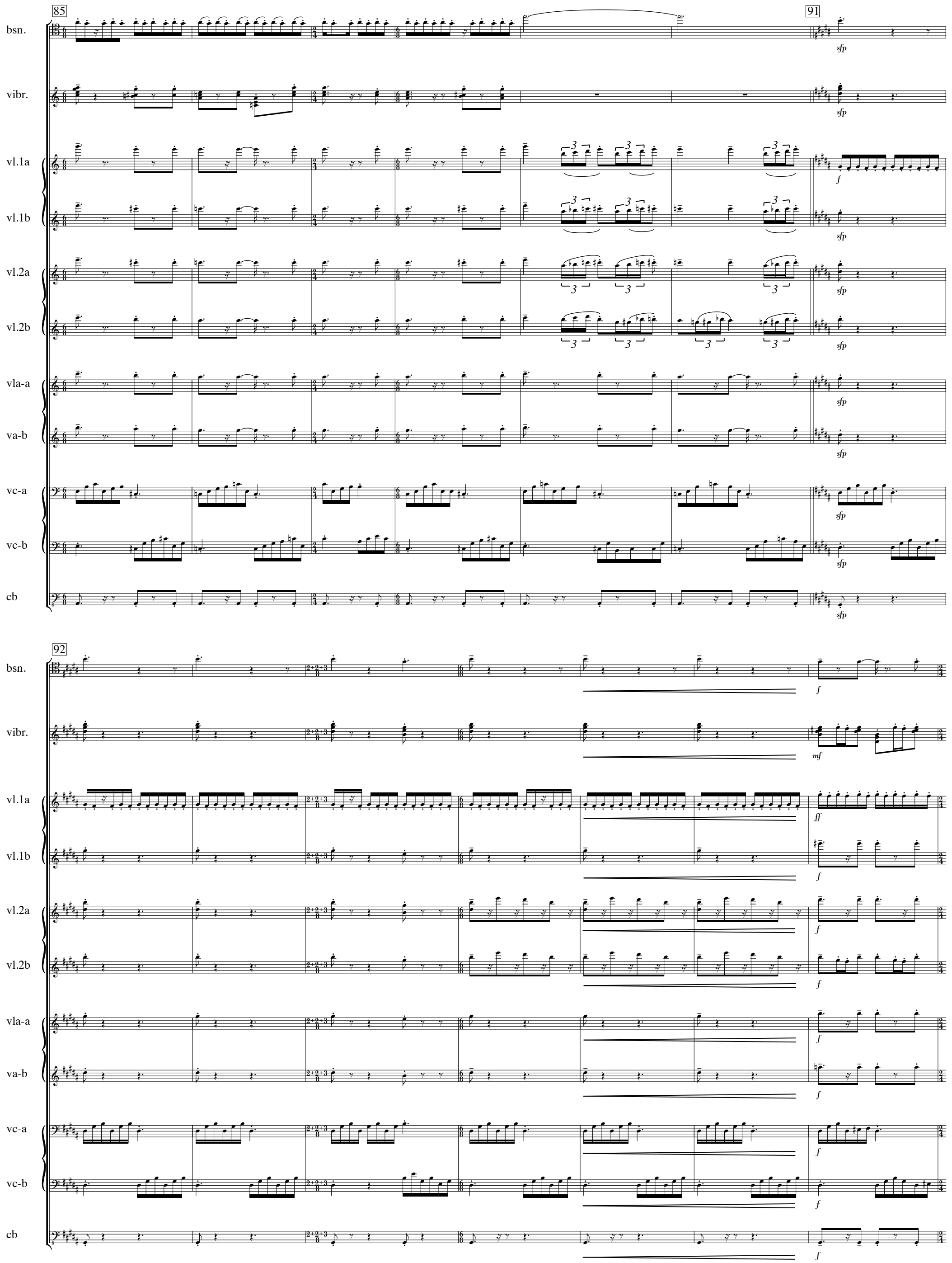
85
91
92
bsn.
vibr.
vl.1a
vl.1b
vl.2a
vl.2b
vla-a
va-b
vc-a
vc-b
cb
sfp
f
mf
ff

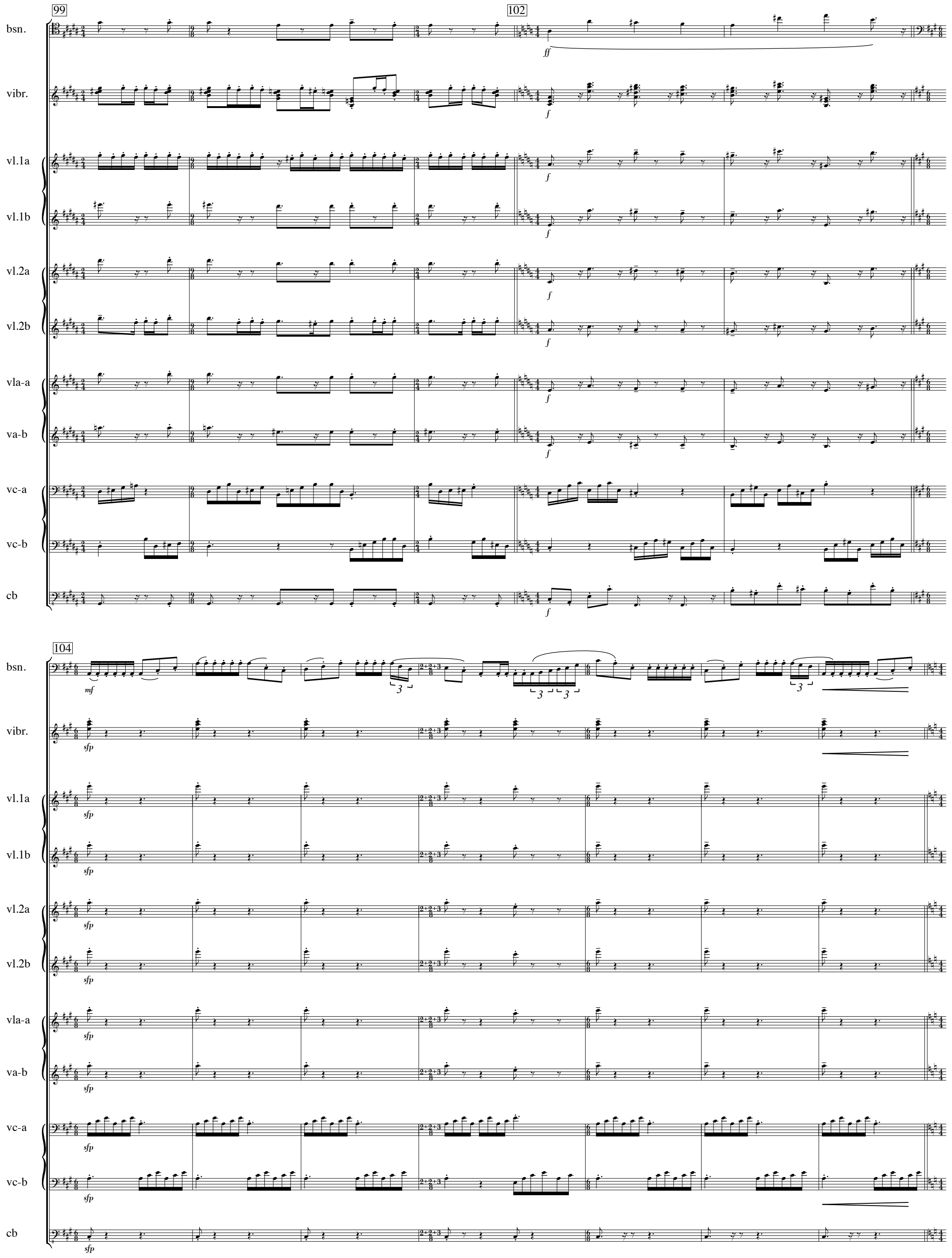
99
102
104
bsn.
vibr.
vl.1a
vl.1b
vl.2a
vl.2b
vla-a
va-b
vc-a
vc-b
cb
ff
f
mf
sfp

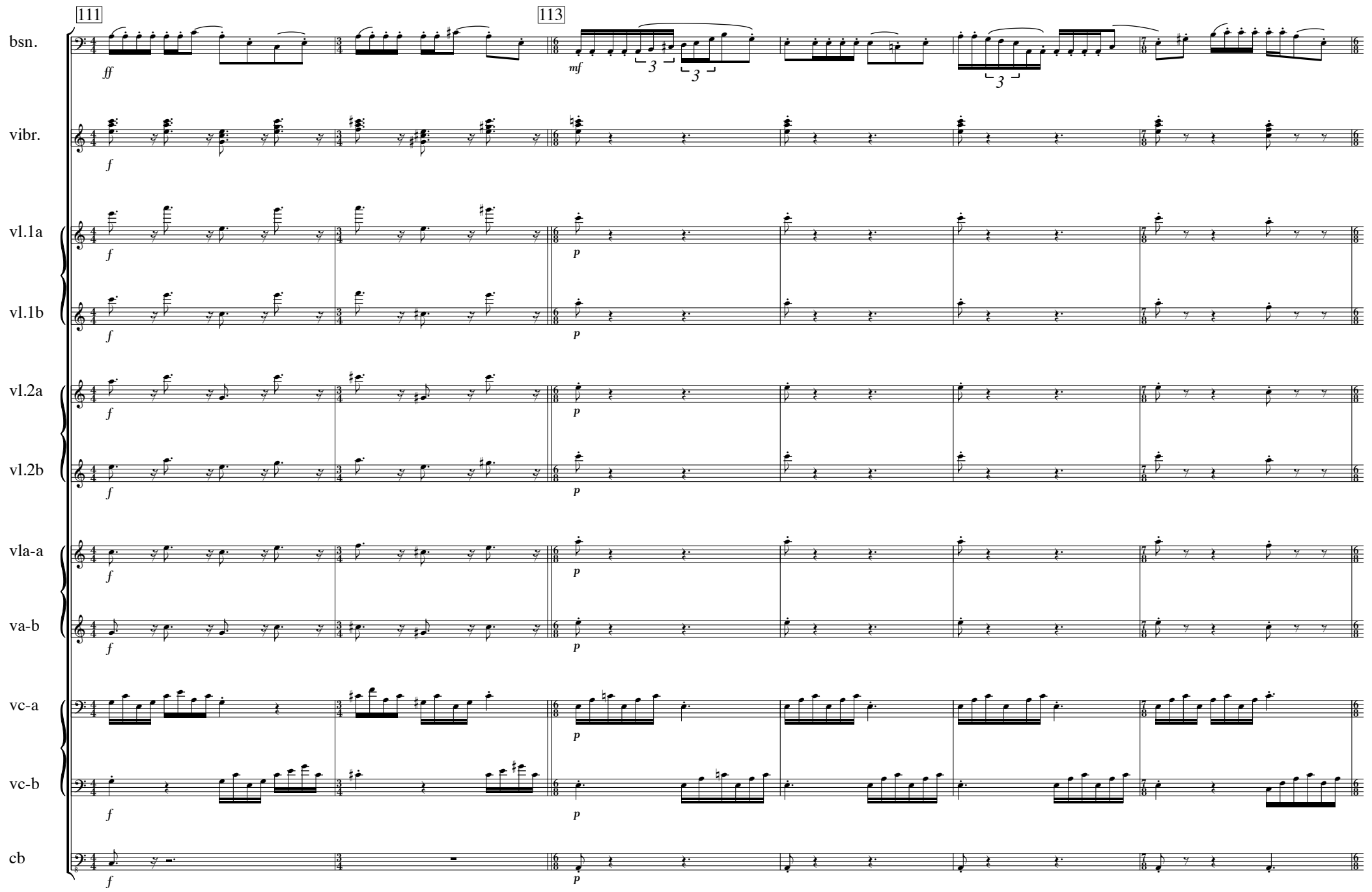
111
113
bsn.
vibr.
vl.1a
vl.1b
vl.2a
vl.2b
vla-a
va-b
vc-a
vc-b
cb

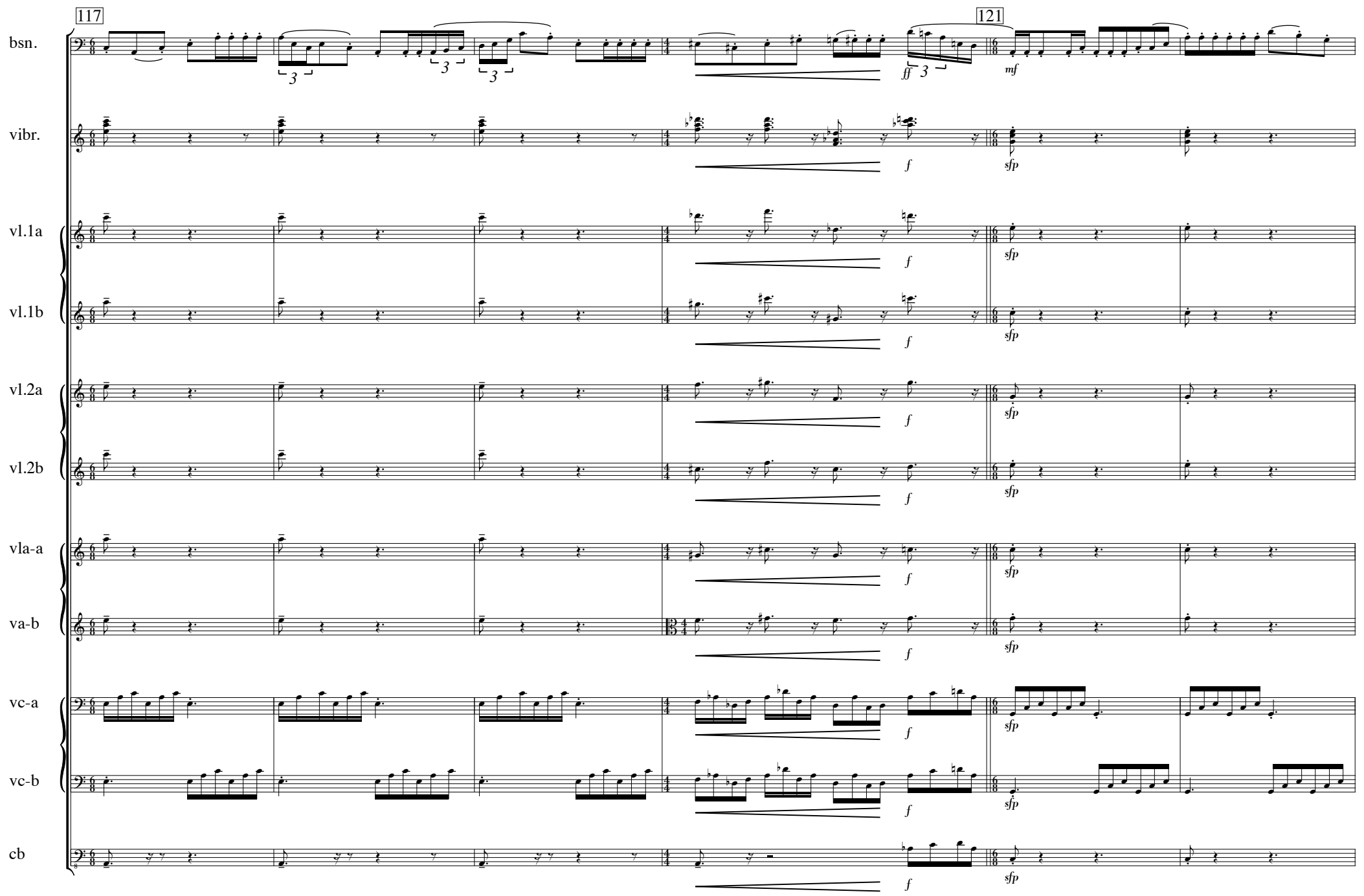
117
121
bsn.
vibr.
vl.1a
vl.1b
vl.2a
vl.2b
vla-a
va-b
vc-a
vc-b
cb

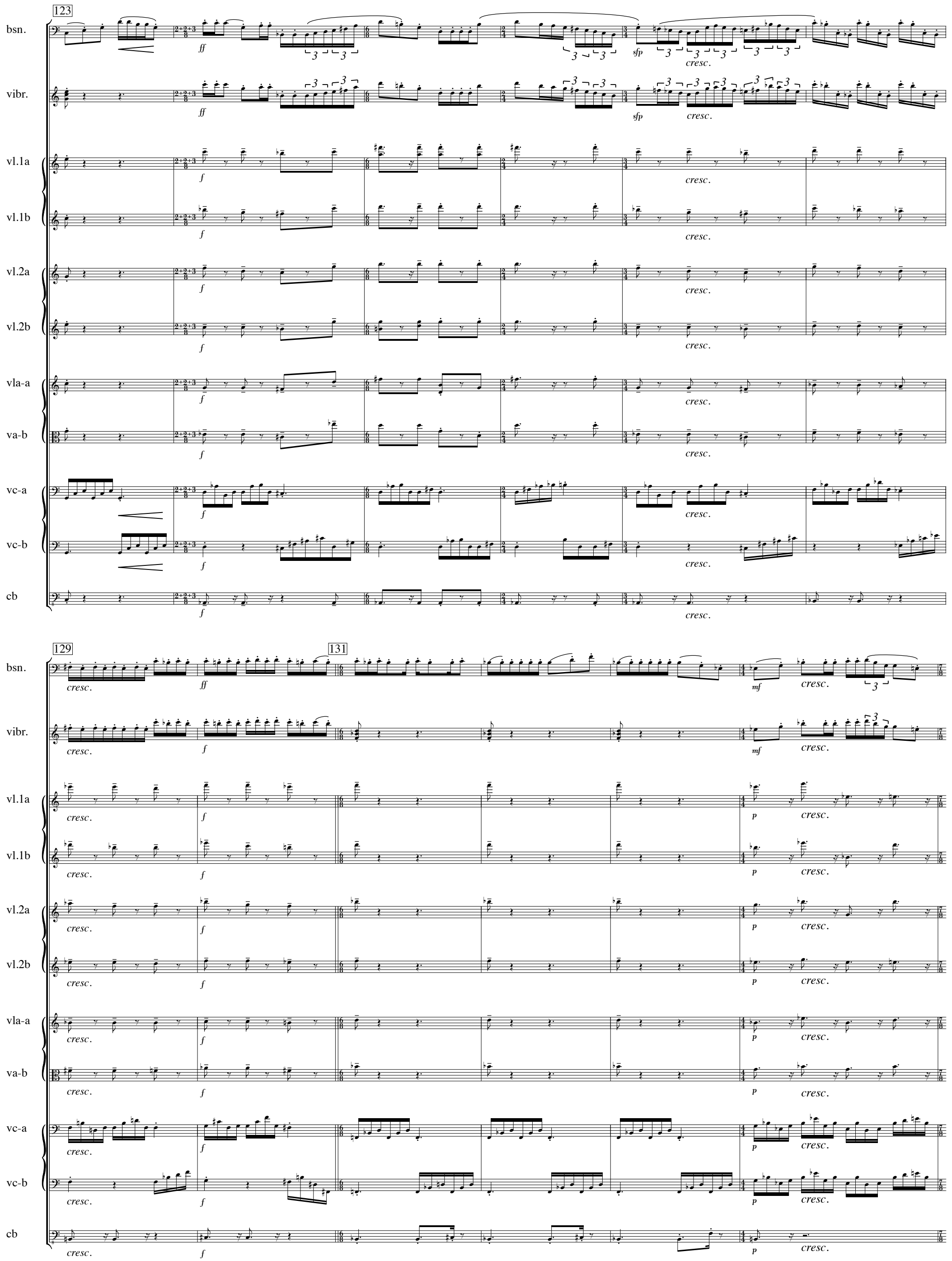
123
bsn.
vibr.
vl.1a
vl.1b
vl.2a
vl.2b
vla-a
va-b
vc-a
vc-b
cb
ff
sfp
f
cresc.
129
131
mf
p

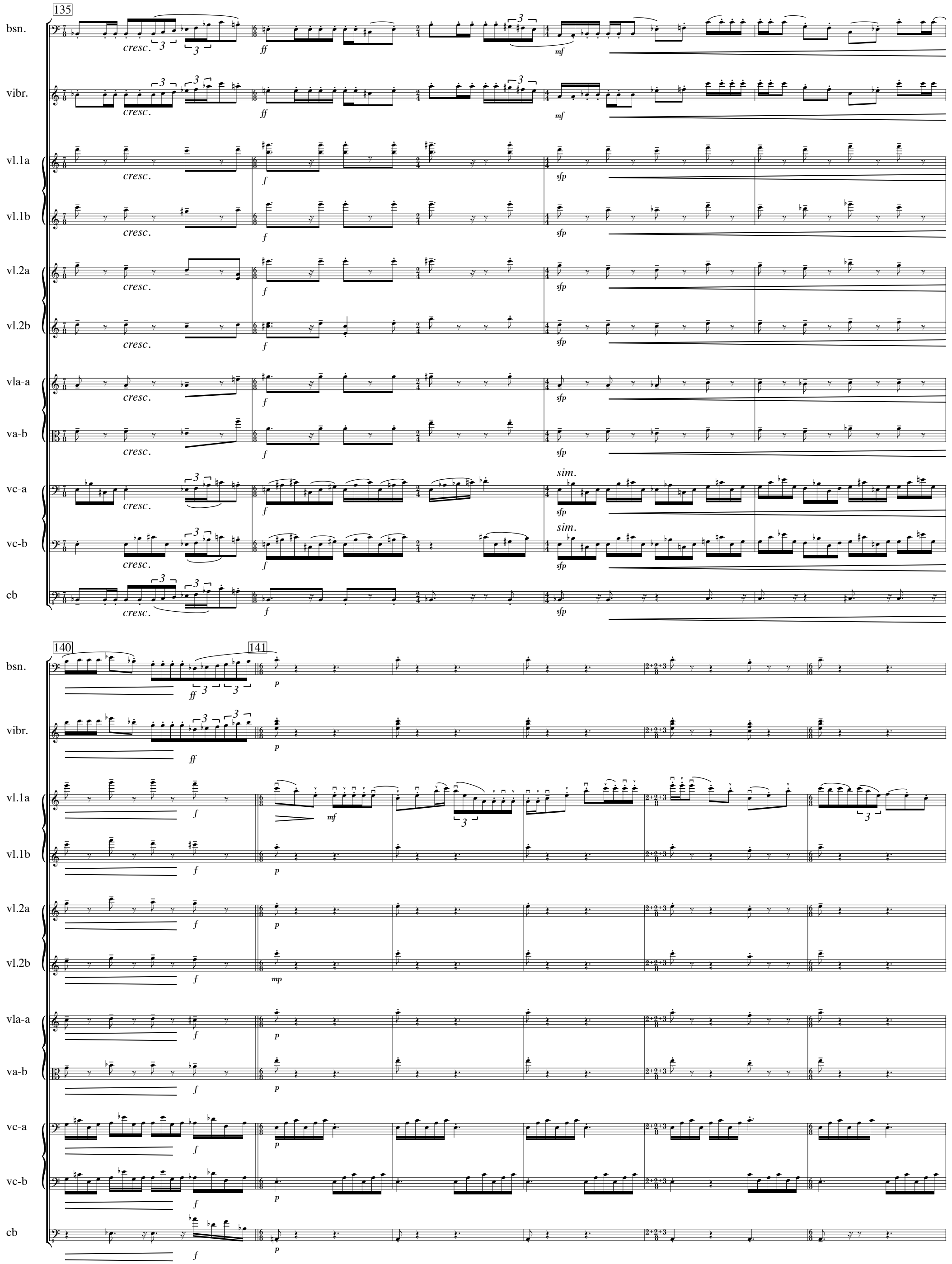
135
bsn.
vibr.
vl.1a
vl.1b
vl.2a
vl.2b
vla-a
va-b
vc-a
vc-b
cb
cresc.
ff
mf
f
sfp
sim.
140
141
p
mp

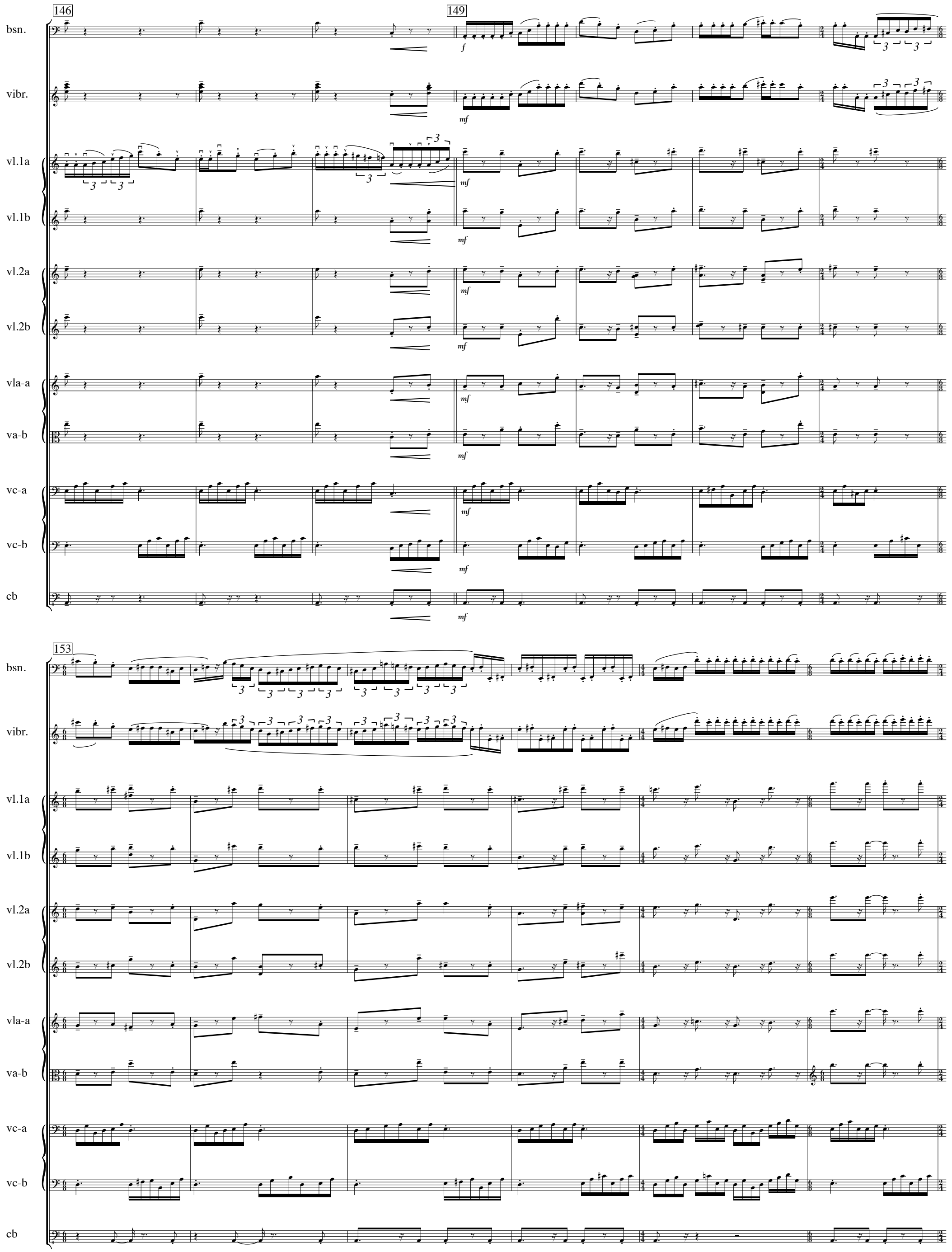
146
149
153
bsn.
vibr.
vl.1a
vl.1b
vl.2a
vl.2b
vla-a
va-b
vc-a
vc-b
cb

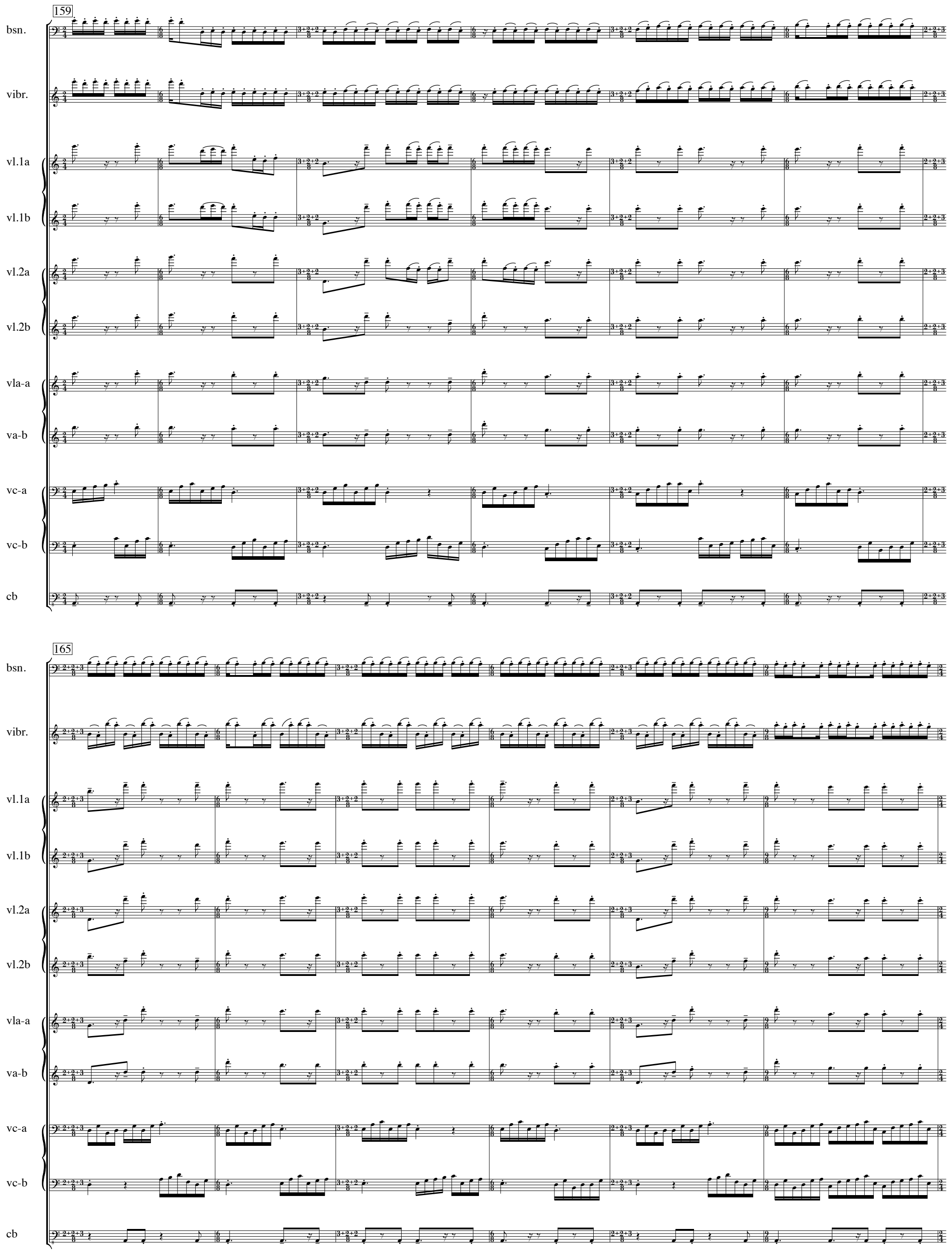
159
bsn.
vibr.
vl.1a
vl.1b
vl.2a
vl.2b
vla-a
va-b
vc-a
vc-b
cb
165
bsn.
vibr.
vl.1a
vl.1b
vl.2a
vl.2b
vla-a
va-b
vc-a
vc-b
cb

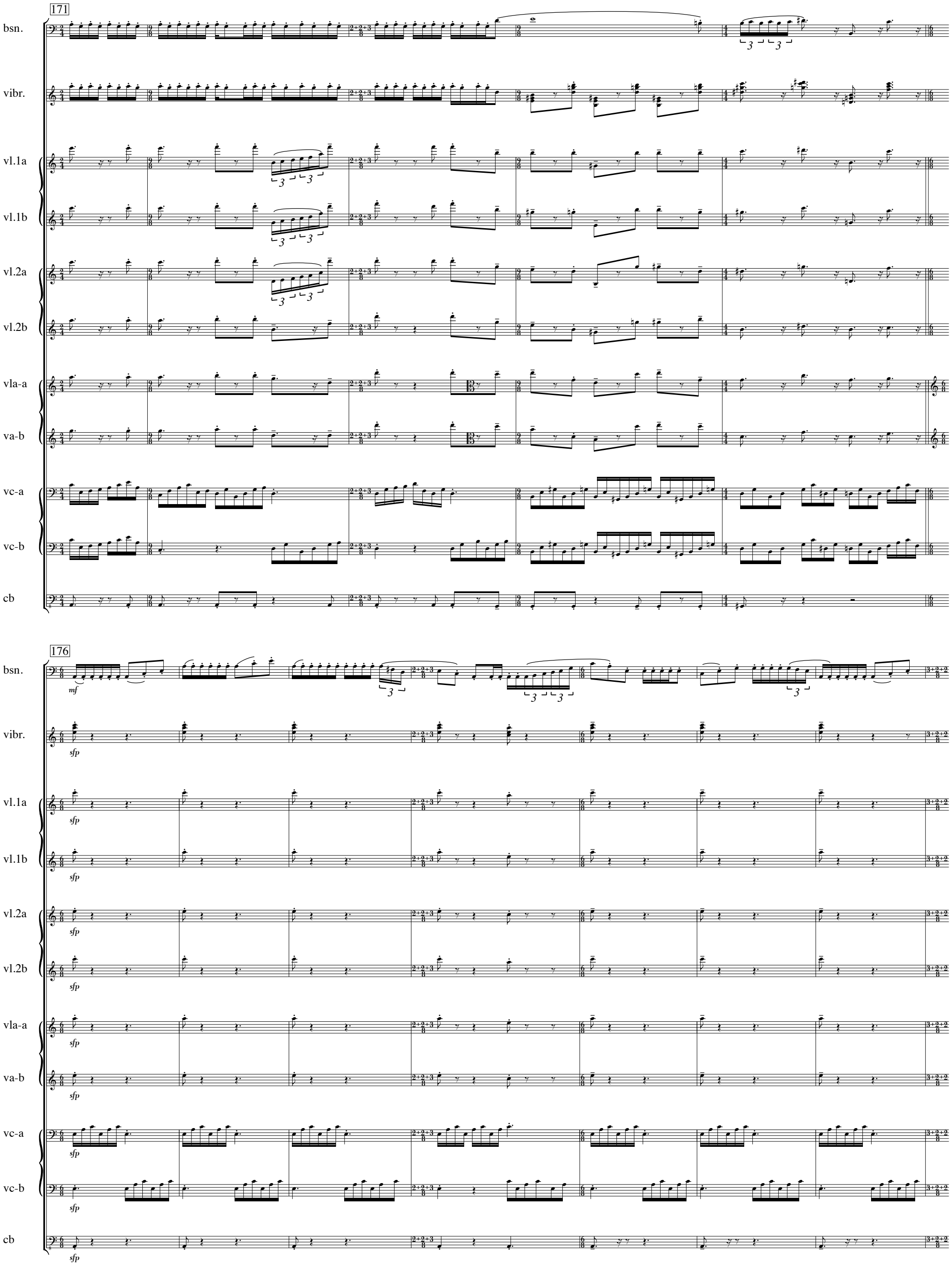
171
bsn.
vibr.
vl.1a
vl.1b
vl.2a
vl.2b
vla-a
va-b
vc-a
vc-b
cb
176
mf
sfp

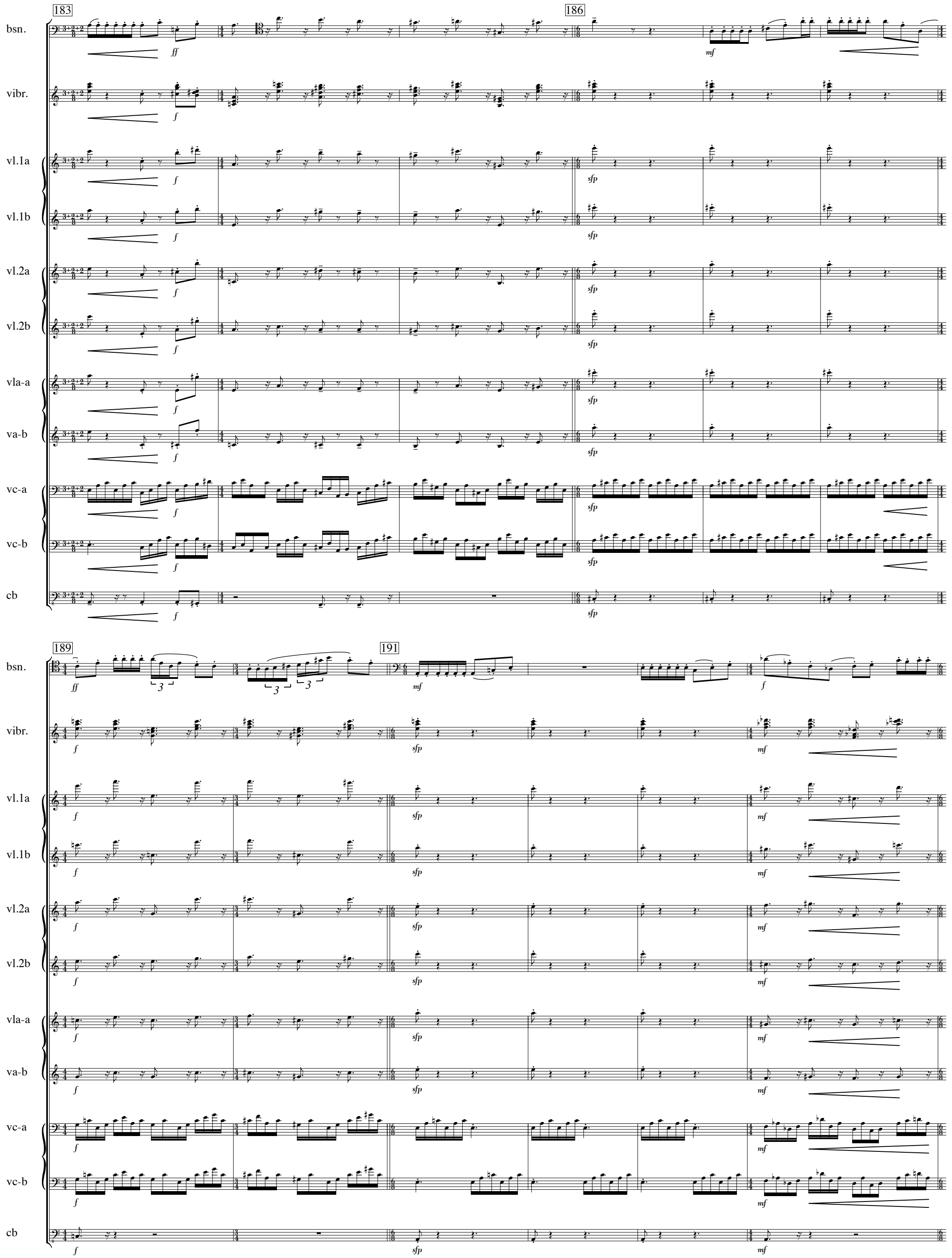
183
186
189
191
bsn.
vibr.
vl.1a
vl.1b
vl.2a
vl.2b
vla-a
va-b
vc-a
vc-b
cb

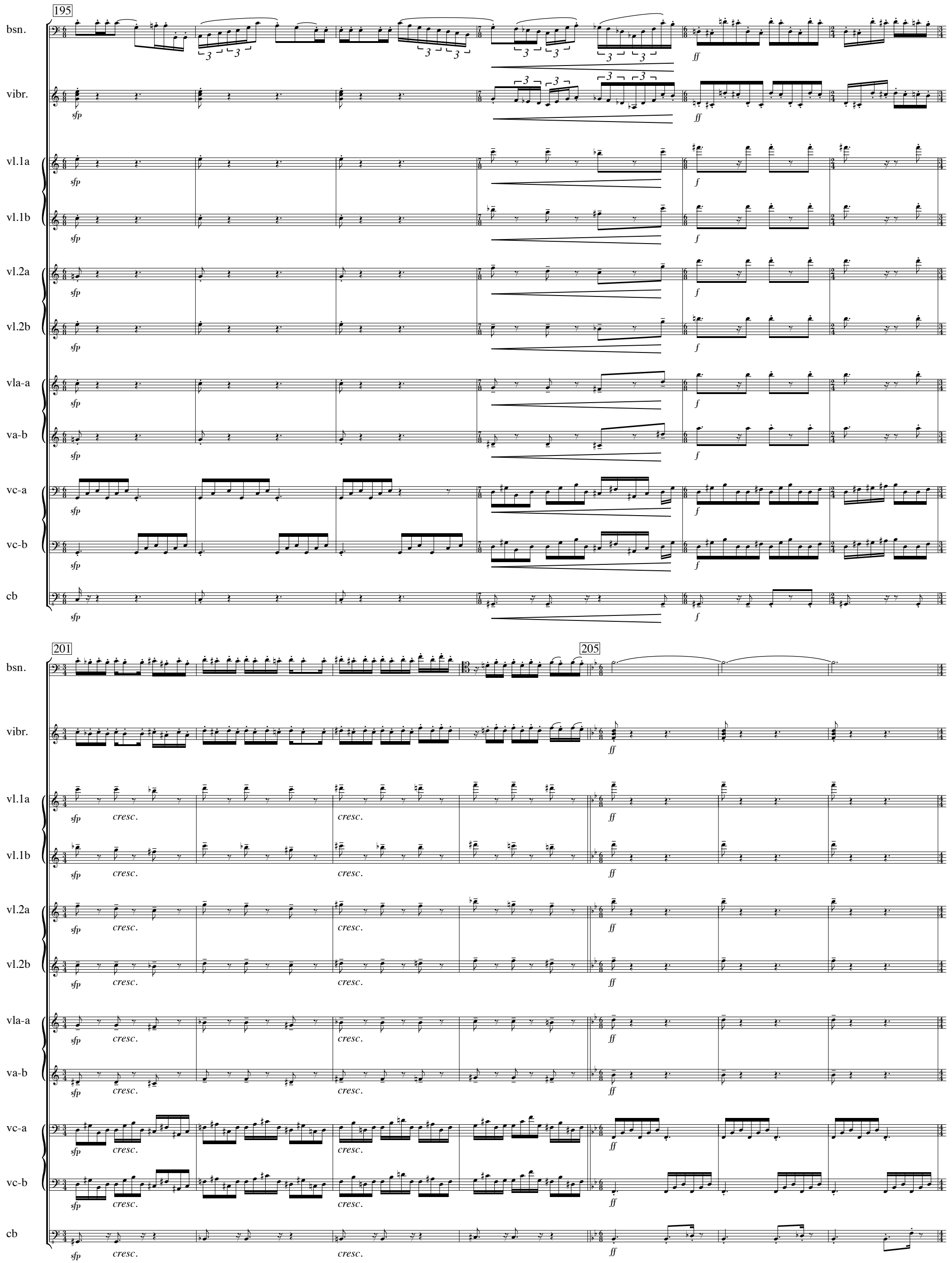
195
bsn.
vibr.
vl.1a
vl.1b
vl.2a
vl.2b
vla-a
va-b
vc-a
vc-b
cb
sfp
ff
f
201
205
cresc.

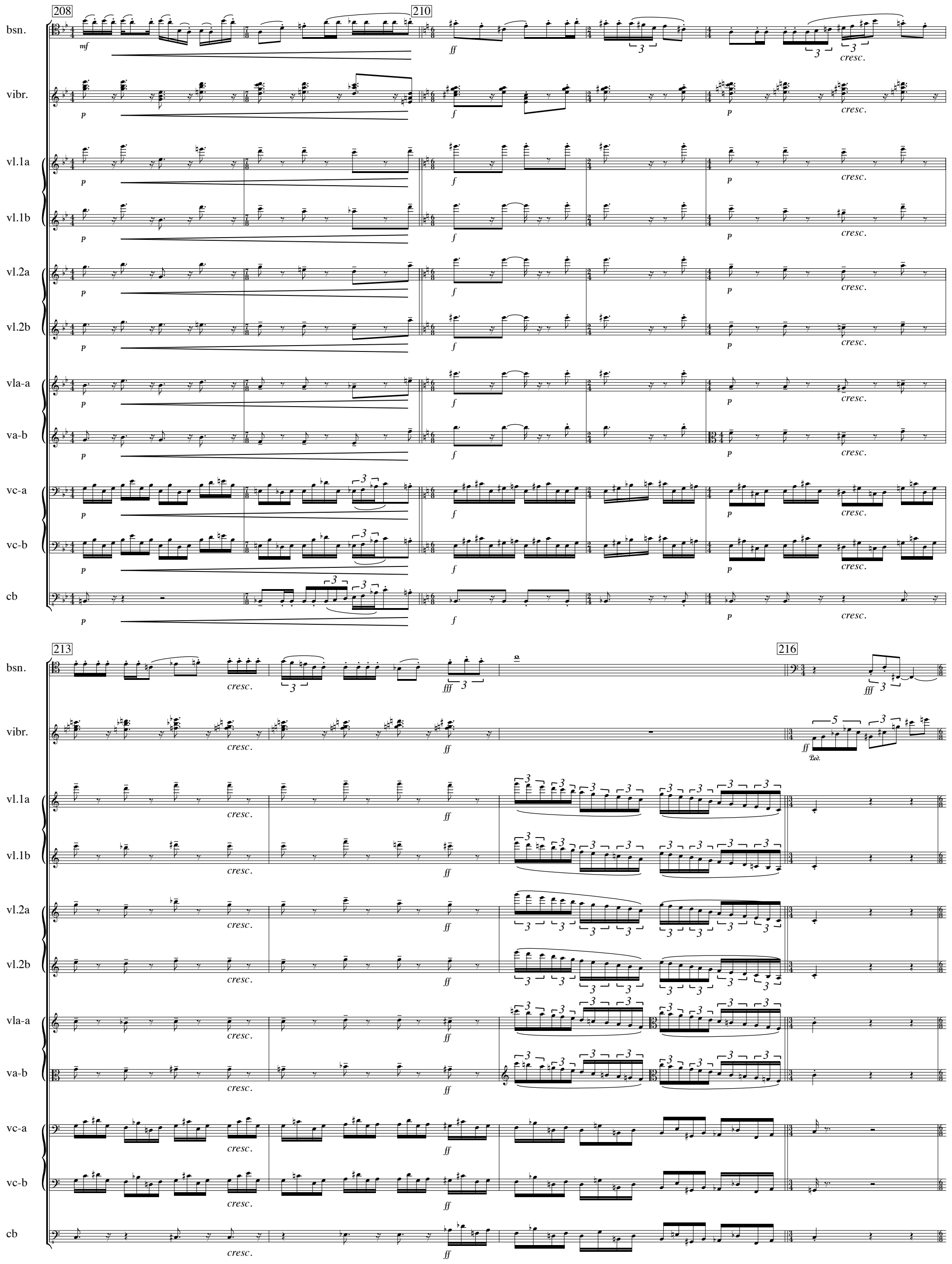
208
210
213
216
bsn.
vibr.
vl.1a
vl.1b
vl.2a
vl.2b
vla-a
va-b
vc-a
vc-b
cb
mf
ff
fff
p
f
cresc.

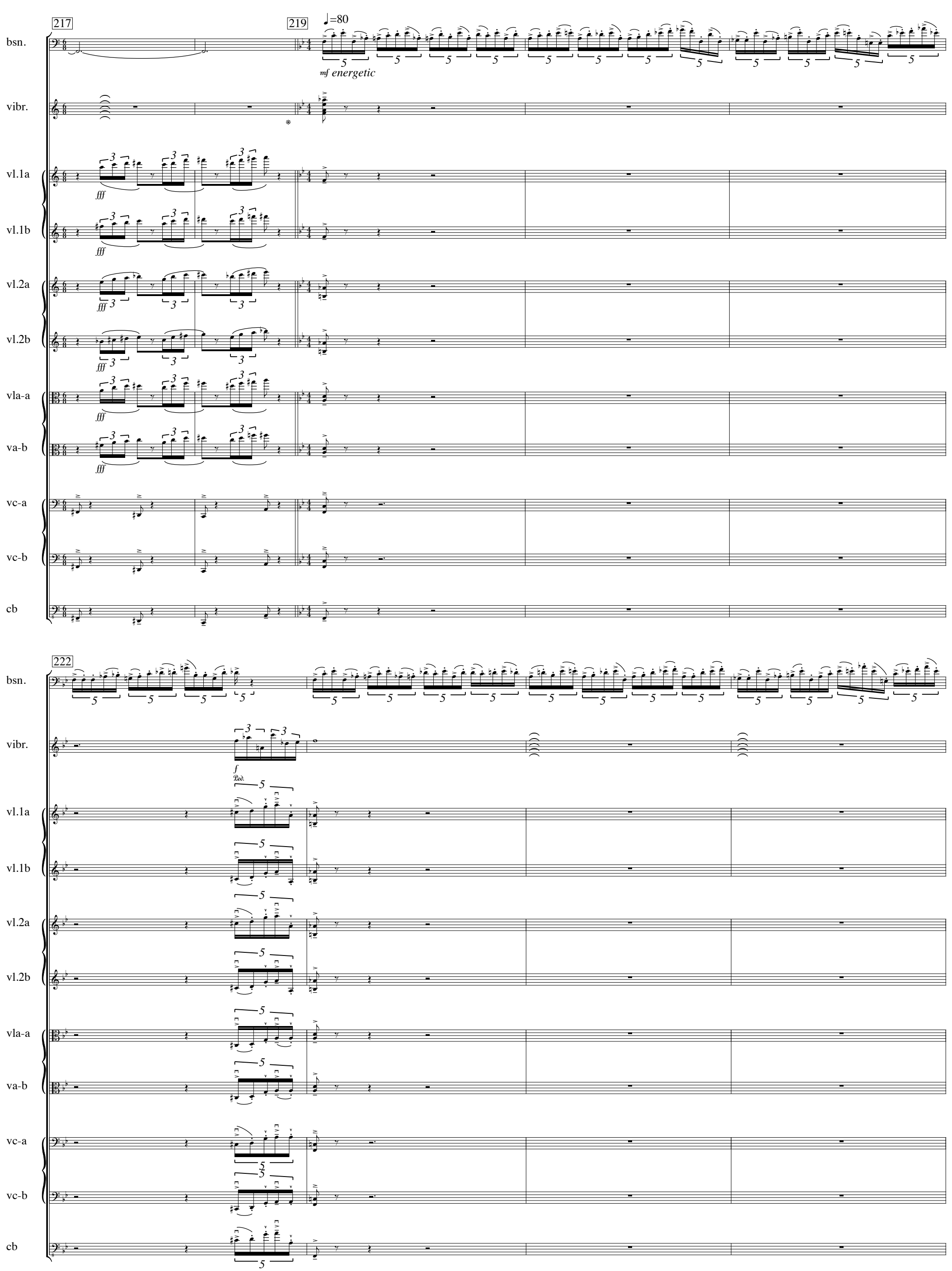
217
219
♩=80
bsn.
mf energetic
vibr.
vl.1a
fff
vl.1b
vl.2a
vl.2b
vla-a
va-b
vc-a
vc-b
cb
222
f
Ped.

226

229

♩=80

bsn.

vibr.

vl.1a

vl.1b

vl.2a

vl.2b

vla-a

va-b

vc-a

vc-b

cb

molto rit.

mf

p at the string

8th notes at the string, stacc. spicc.

sfz p

ff

pp

230

235

bsn.

vibr.

vl.1a

vl.1b

vl.2a

vl.2b

vla-a

va-b

vc-a

vc-b

cb

240

243

f

5

ff

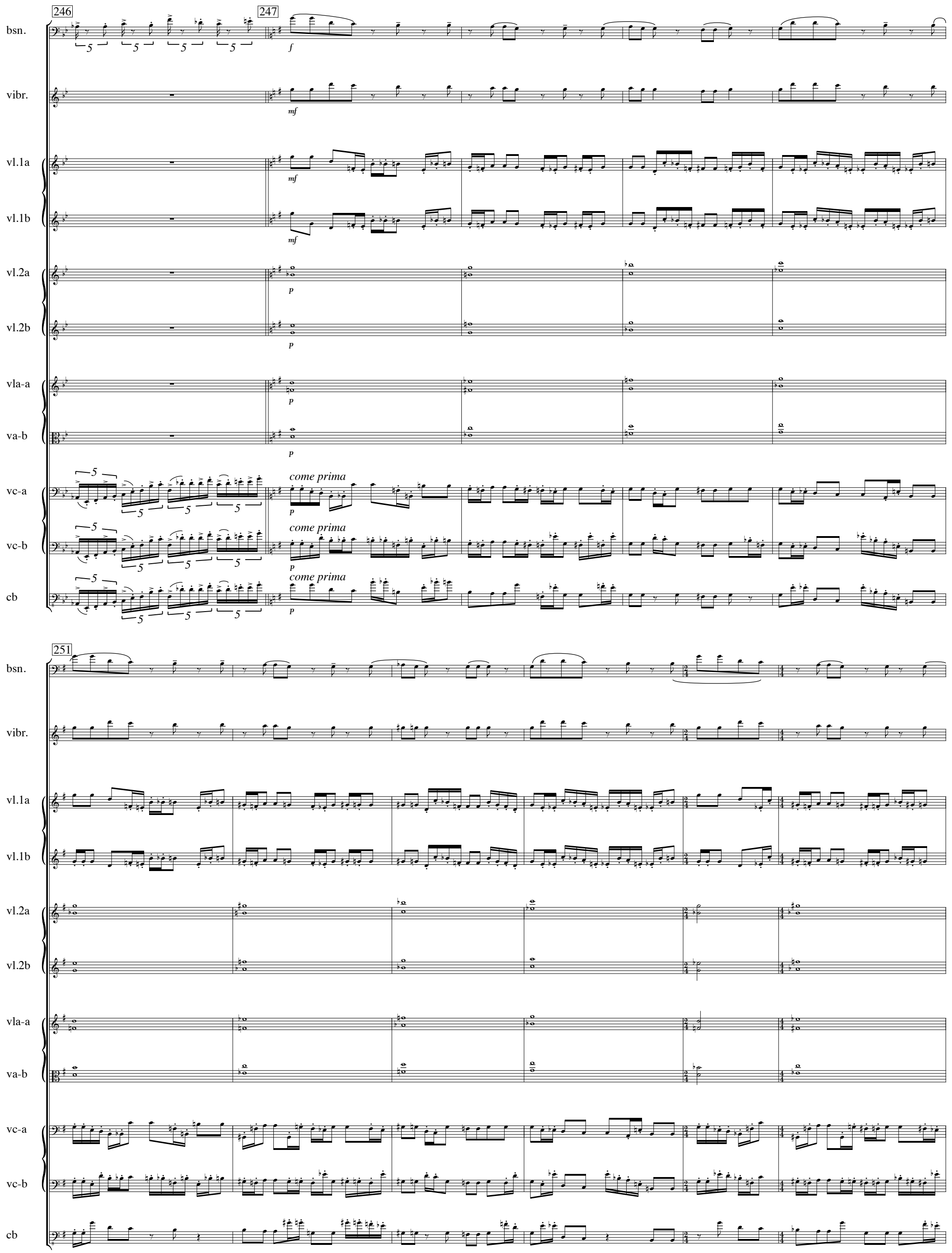
246
247
bsn.
vibr.
vl.1a
vl.1b
vl.2a
vl.2b
vla-a
va-b
vc-a
vc-b
cb
f
mf
p
come prima
251

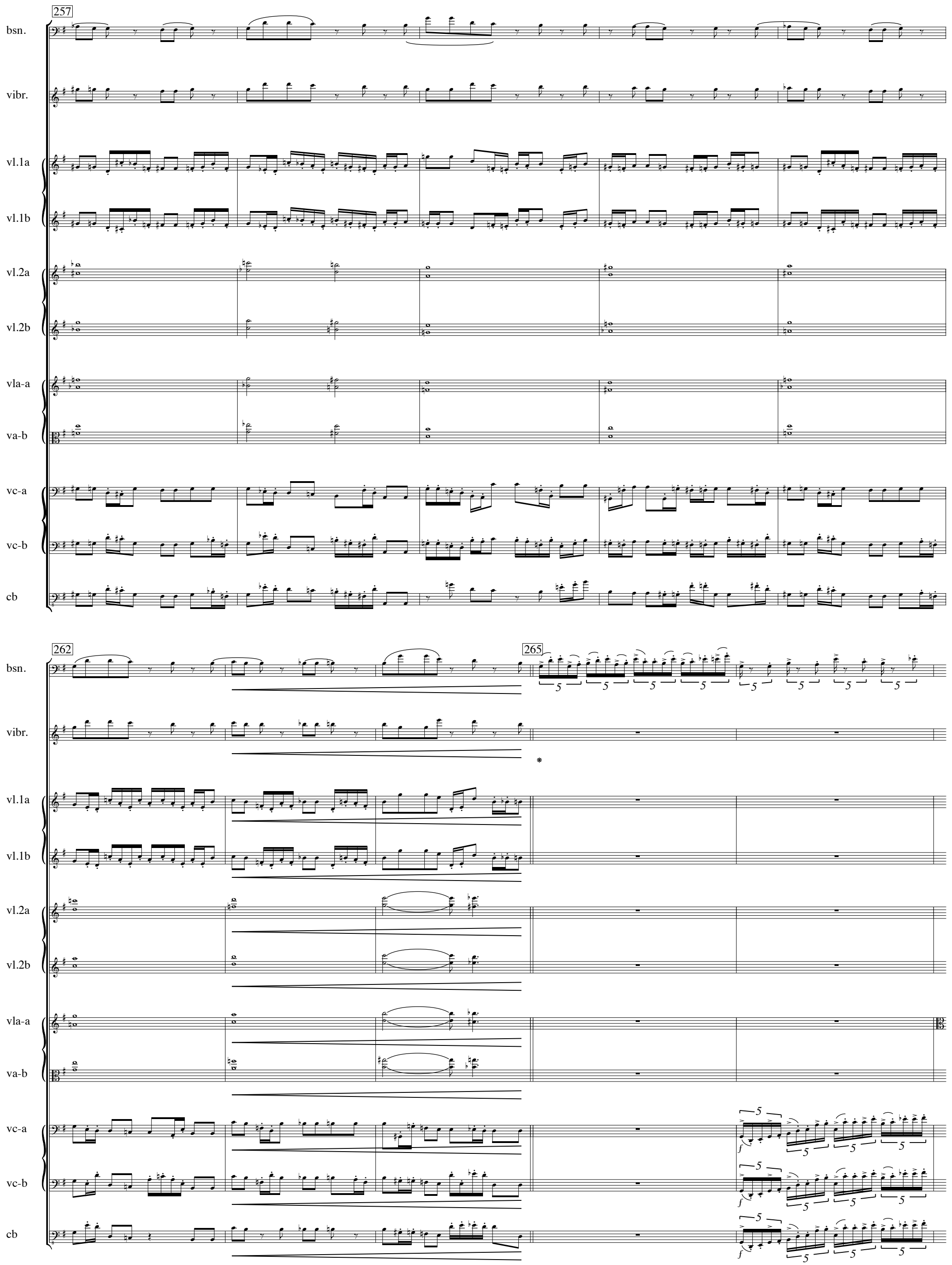
257
bsn.
vibr.
vl.1a
vl.1b
vl.2a
vl.2b
vla-a
va-b
vc-a
vc-b
cb
262
265
5
*
f

267

bsn.

vibr.

Ped.

vl.1a

vl.1b

vl.2a

vl.2b

vla-a

va-b

vc-a

vc-b

cb

at the string

cresc.

272

275 ♩=80

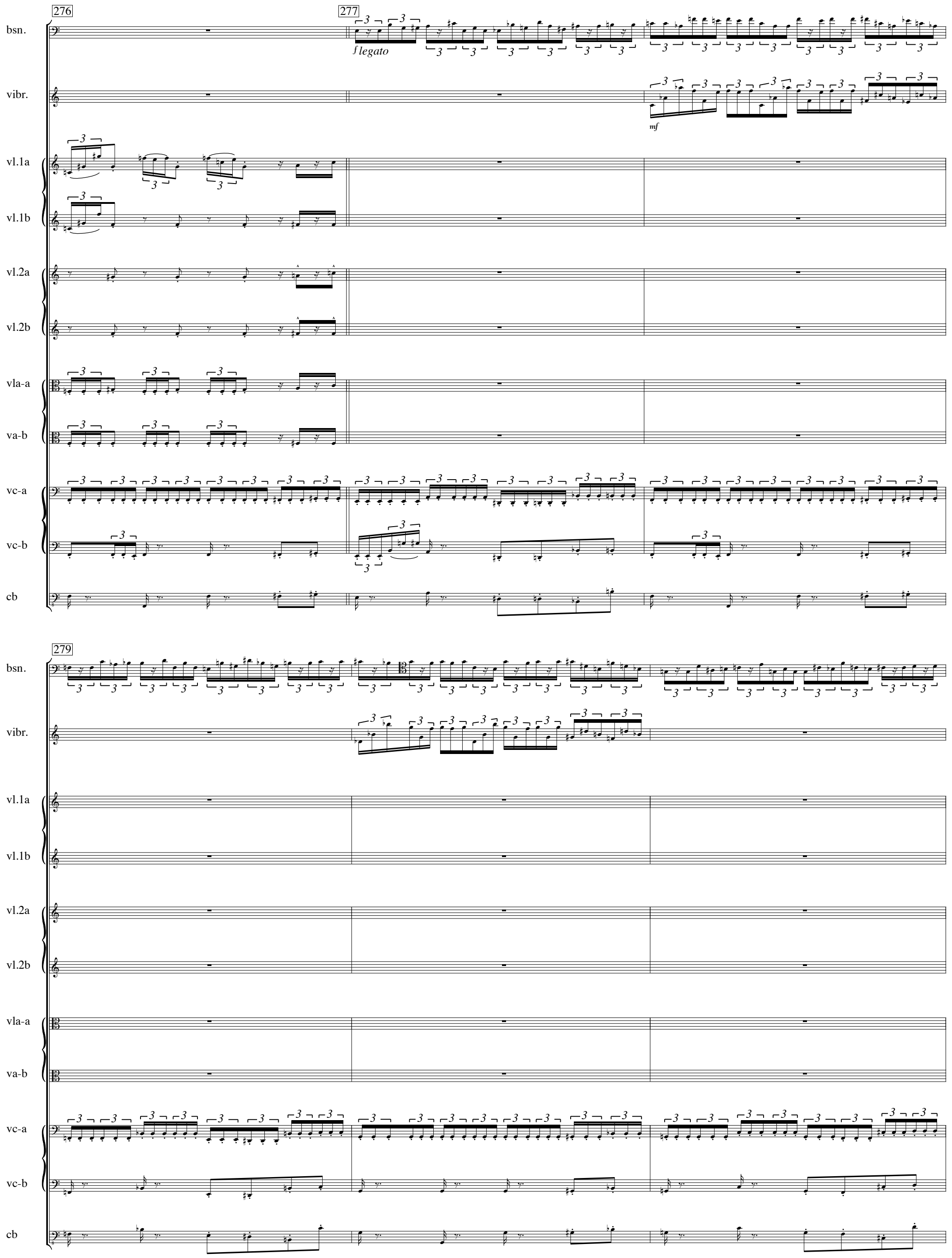
276
277
bsn.
f legato
vibr.
mf
vl.1a
vl.1b
vl.2a
vl.2b
vla-a
va-b
vc-a
vc-b
cb
279
bsn.
vibr.
vl.1a
vl.1b
vl.2a
vl.2b
vla-a
va-b
vc-a
vc-b
cb

282

bsn.

vibr.

vl.1a

vl.1b

vl.2a

vl.2b

vla-a

va-b

vc-a

vc-b

cb

285

bsn.

vibr.

vl.1a

vl.1b

vl.2a

vl.2b

vla-a

va-b

vc-a

vc-b

cb

288

289

bsn.

f legato

vibr.

mf

vl.1a

mf

vl.1b

mf

vl.2a

mf

vl.2b

mf

vla-a

mf

va-b

mf

vc-a

mf

vc-b

mf

cb

mf

291

bsn.

vibr.

vl.1a

vl.1b

vl.2a

vl.2b

vla-a

va-b

vc-a

vc-b

cb

294

bsn.
vibr.
vl.1a
vl.1b
vl.2a
vl.2b
vla-a
va-b
vc-a
vc-b
cb

297

bsn.
vibr.
vl.1a
vl.1b
vl.2a
vl.2b
vla-a
va-b
vc-a
vc-b
cb

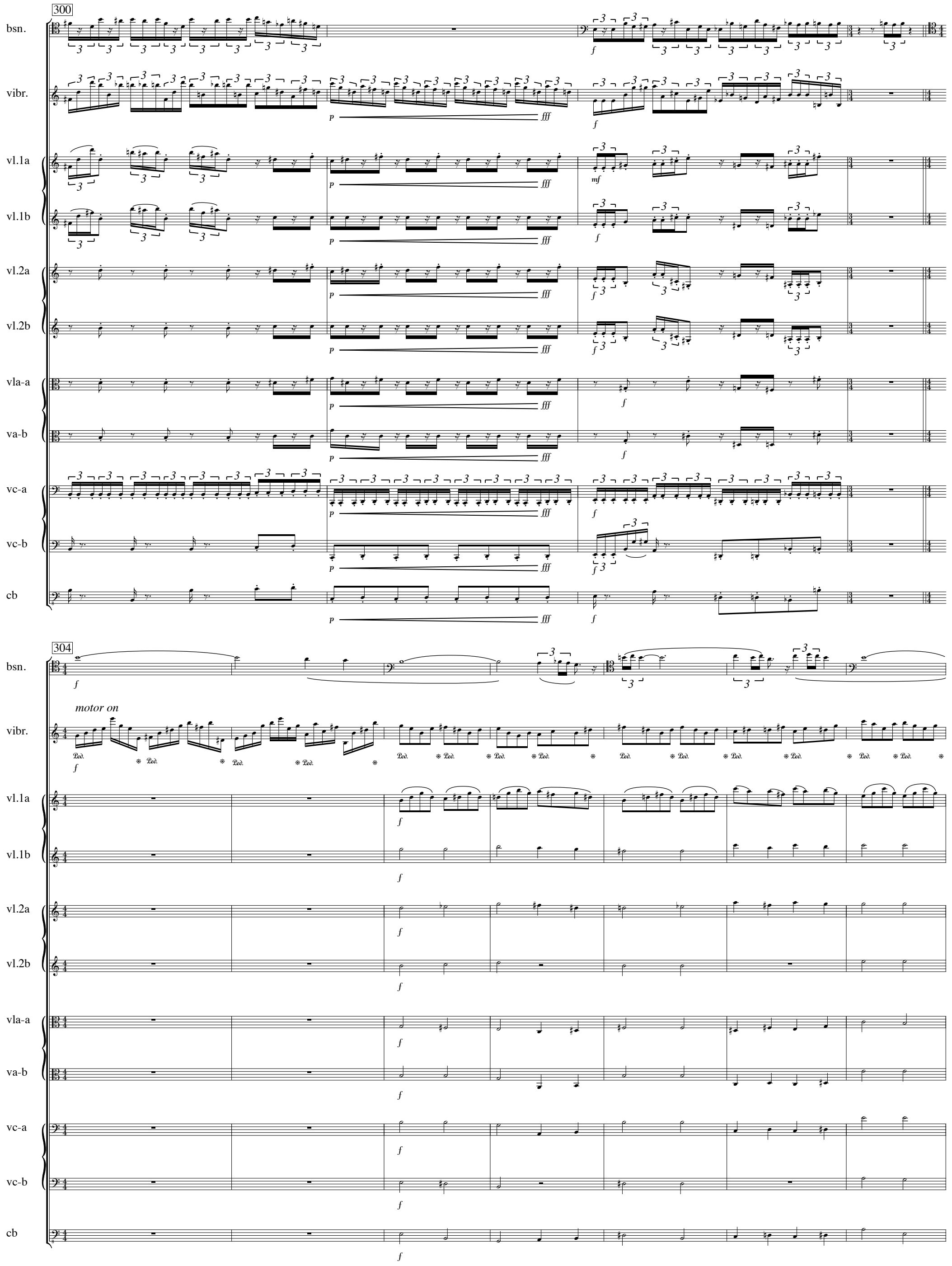
300
bsn.
vibr.
vl.1a
vl.1b
vl.2a
vl.2b
vla-a
va-b
vc-a
vc-b
cb
p
fff
f
mf
304
motor on
Ped.

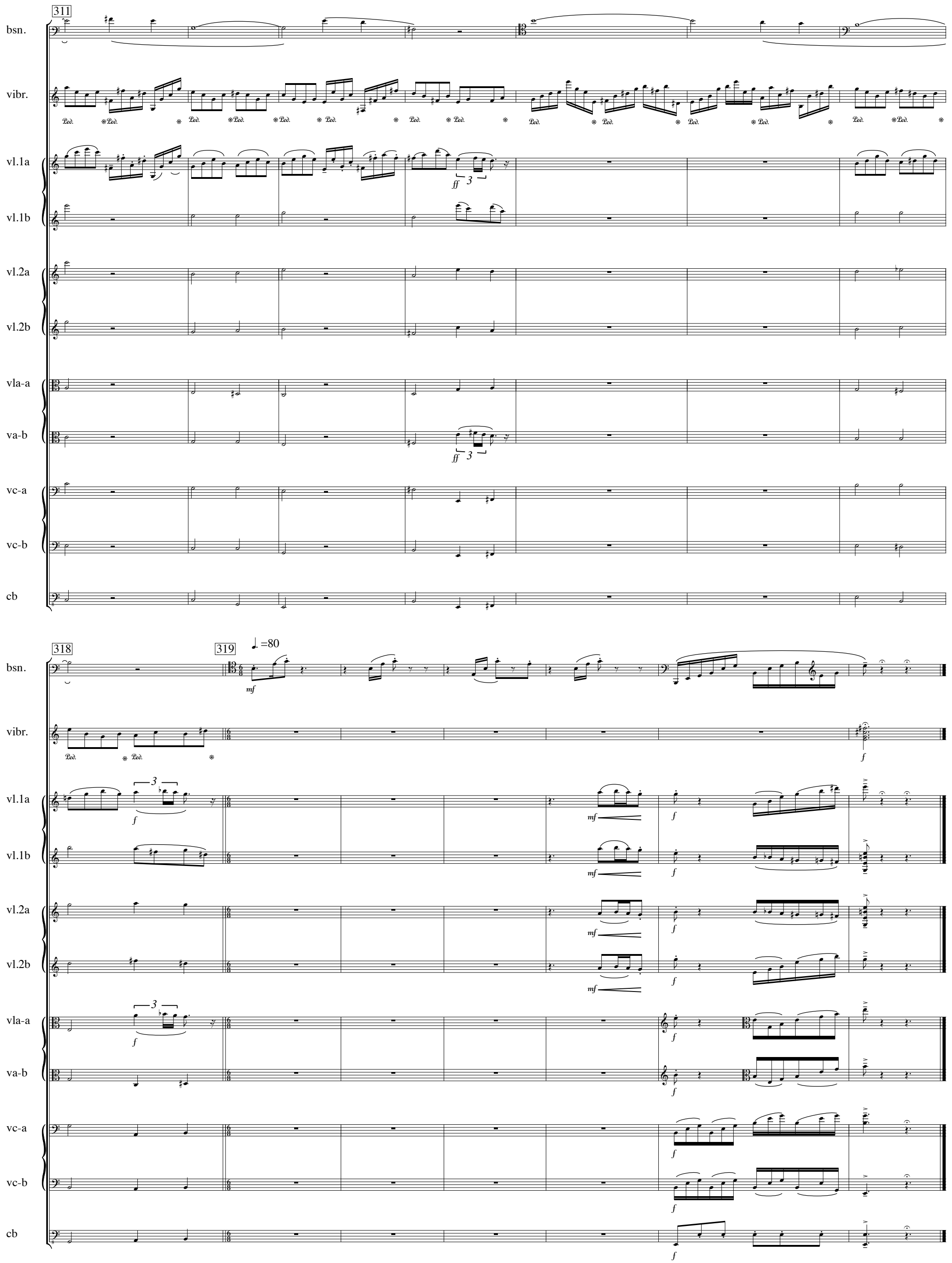
311
bsn.
vibr.
vl.1a
vl.1b
vl.2a
vl.2b
vla-a
va-b
vc-a
vc-b
cb
ff
318
319
=80
mf
f