Chiel Meijering

TX 109

Compositions for Alto sax Eb, Tenor sax Bb, Trumpet Bb,
Drums, Fender Rhodes, el. gtr., el. bass
written between 1975-1981

Book II : TX 109 Compositions by Chiel Meijering

Instruments: altosaxEb,ten.sx.Bb,tptBb,drums,el.pf,el.gtr,el.bss.

1.Giants(1978)(2'56) page 1/12
2.Antonio(1981)(3'10) page 13/23
3.Running away from the devil(2'42) page 24/34
4.The trees are doing well on the graveyard(6'04) page 35/53
5.Connilingus in my Chevy interruptus(6'51) page 54/77
6.Let's get down!(3'15) page 78/85
7.Cold and lonely on the moon(3'15) page 86/95
8.Mortal Flash(4'37) page 96/111
9.Een vogel is niet bang om te vallen(3'34) page 112/123
(A bird is not afraid to fall)
10.Romantic clouds and hard cash(5'04) page 124/132
11.In the catacombs of your mind (4'09) page 133/146
12.The last train to Doomsday-ville(3'01) page 147/154
13.Aggressive amplitude(3'54) page 155/168
14.My fat momma(3'01) page 169/176
15.Ass backwards(3'01) page 177/184
16.Love leaving with a train(3'27) page 185/191
17.Why don't you see?(3'15) page 192/200
18.All over the place(3'19) page 201/208
19.I like your hang-ups!(2'21) page 209/217
20.Hillbillies on the run(5'15) page 218/234
21.In love(2'55) page 235/240
22.Groom(3'20) page 241/247

Giants

2'56

Chiel Meijering
1-11-1978

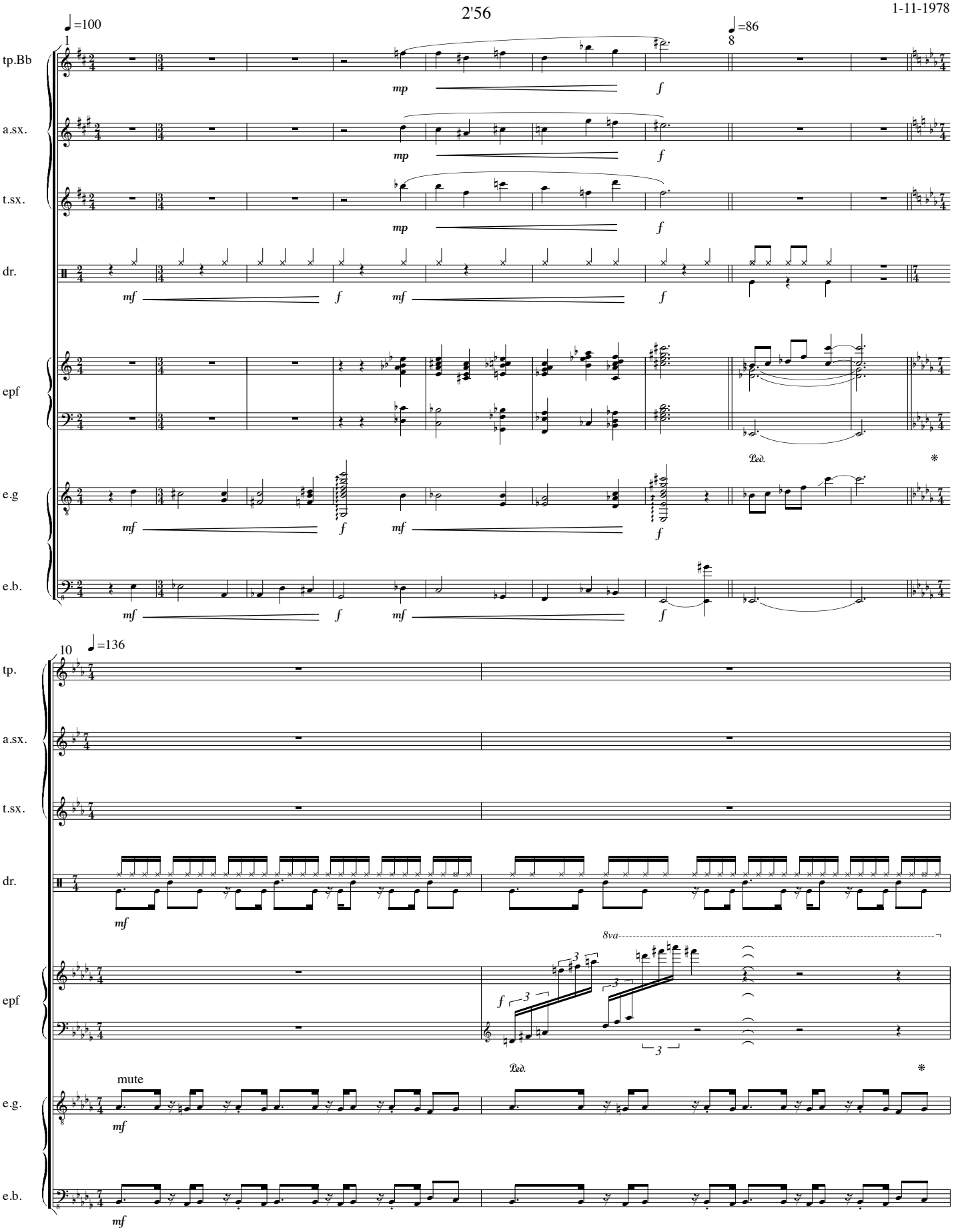

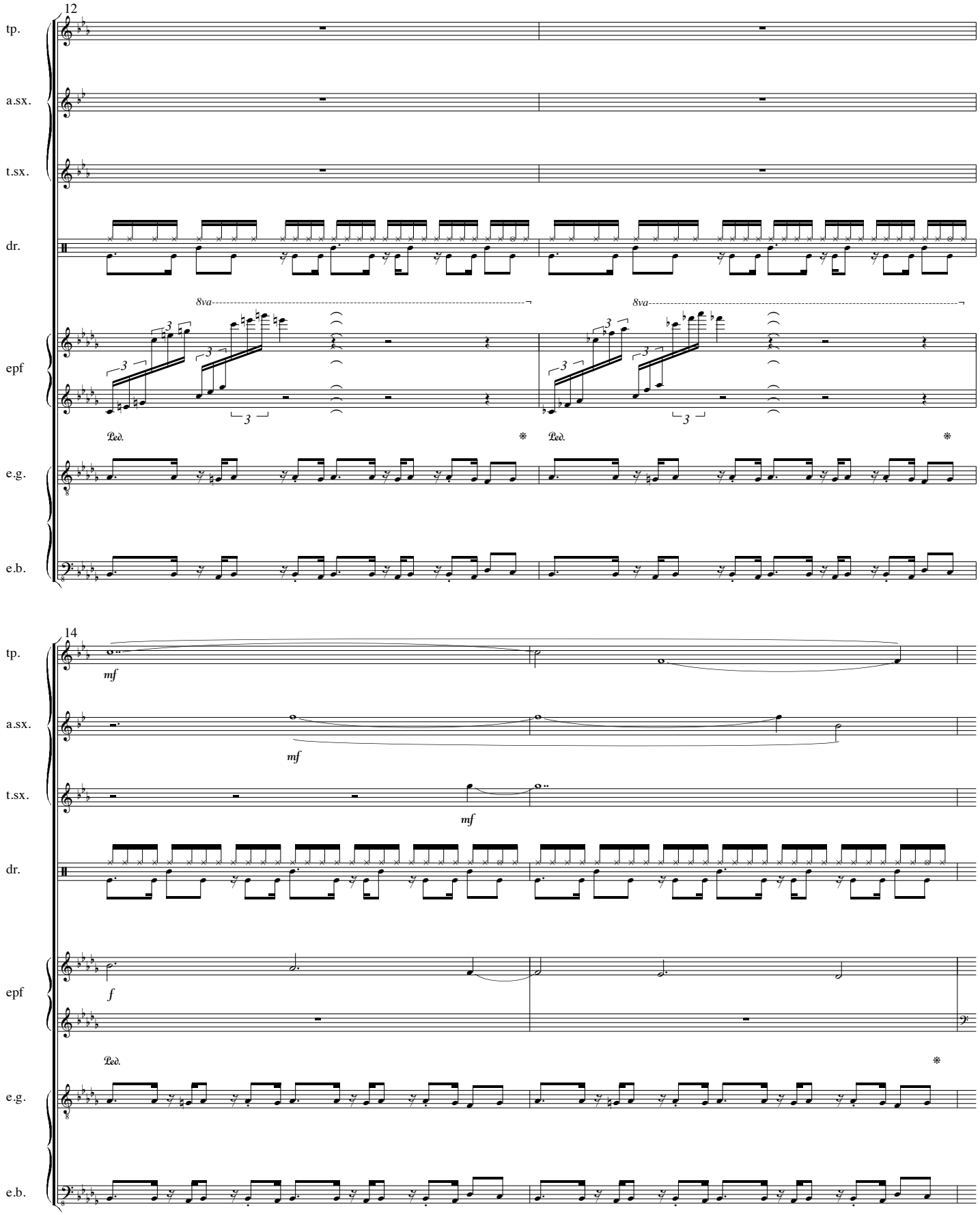
12
tp.
a.sx.
t.sx.
dr.
epf
e.g.
e.b.
8va
8va
Ped.
Ped.
14
tp.
mf
a.sx.
mf
t.sx.
mf
dr.
epf
f
Ped.
e.g.
e.b.

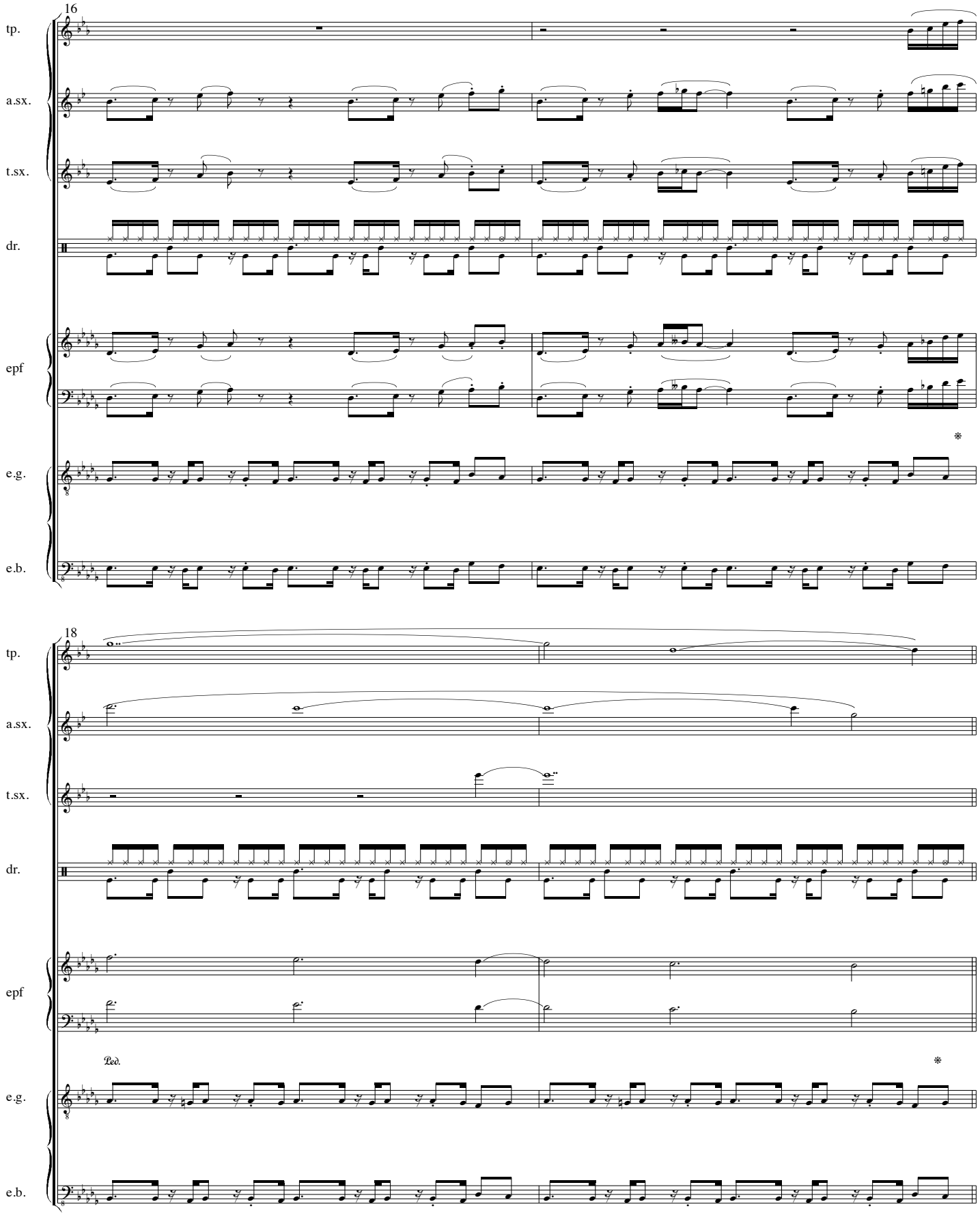
16
tp.
a.sx.
t.sx.
dr.
epf
e.g.
e.b.
18
tp.
a.sx.
t.sx.
dr.
epf
Ped.
e.g.
e.b.

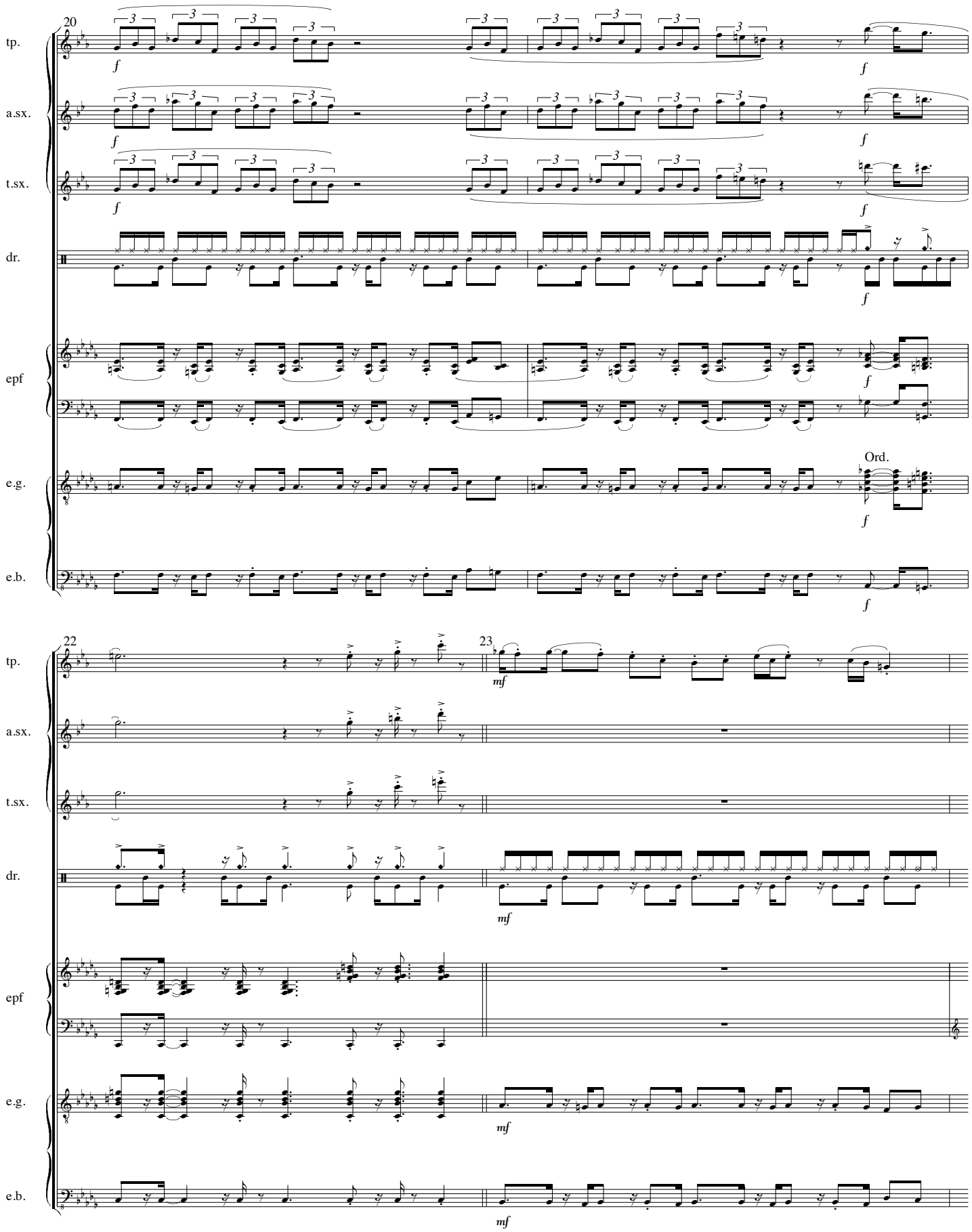
20
tp.
a.sx.
t.sx.
dr.
epf
e.g.
e.b.
Ord.
22
23

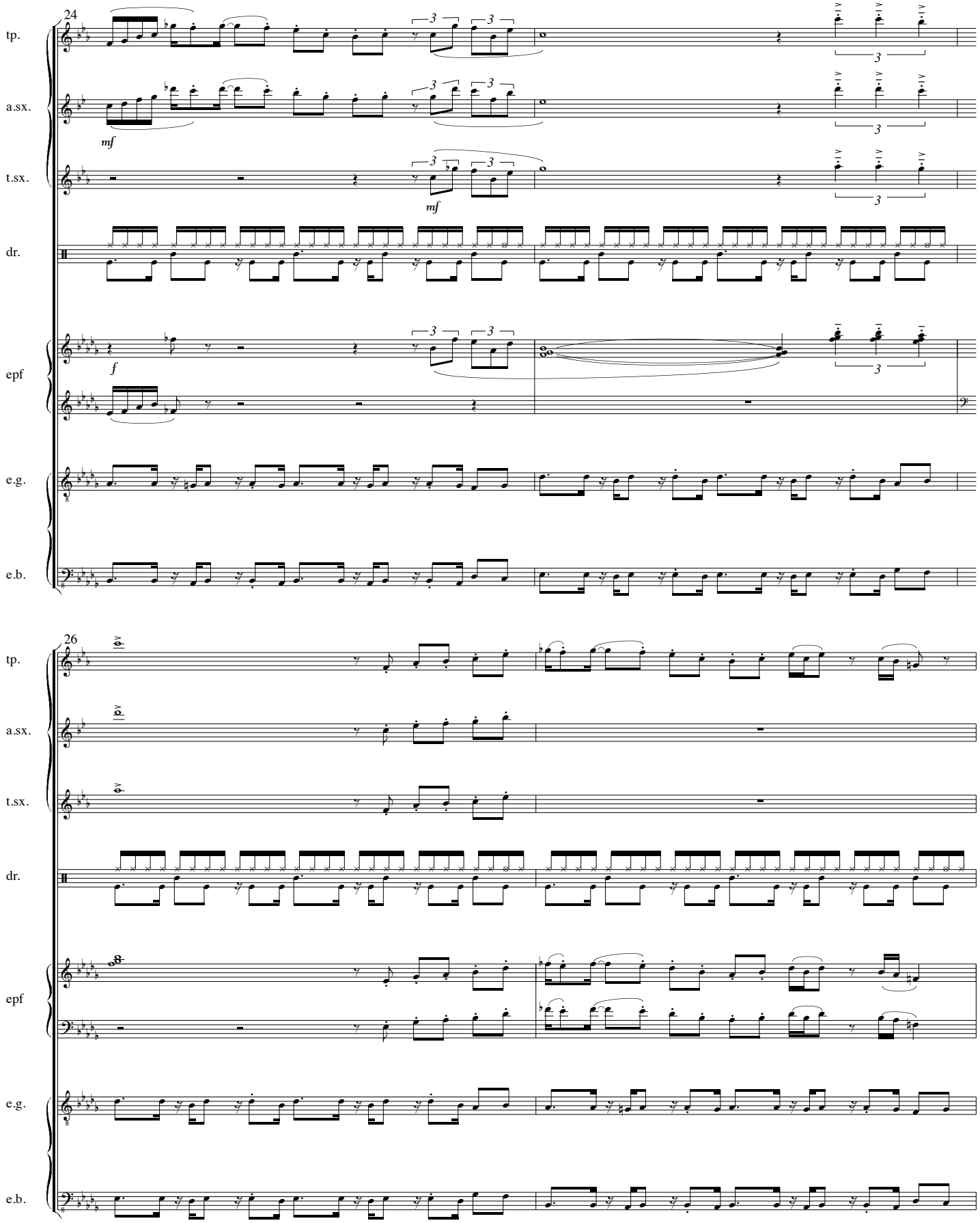
24
tp.
a.sx.
mf
t.sx.
mf
dr.
epf
f
e.g.
e.b.
26
tp.
a.sx.
t.sx.
dr.
epf
e.g.
e.b.

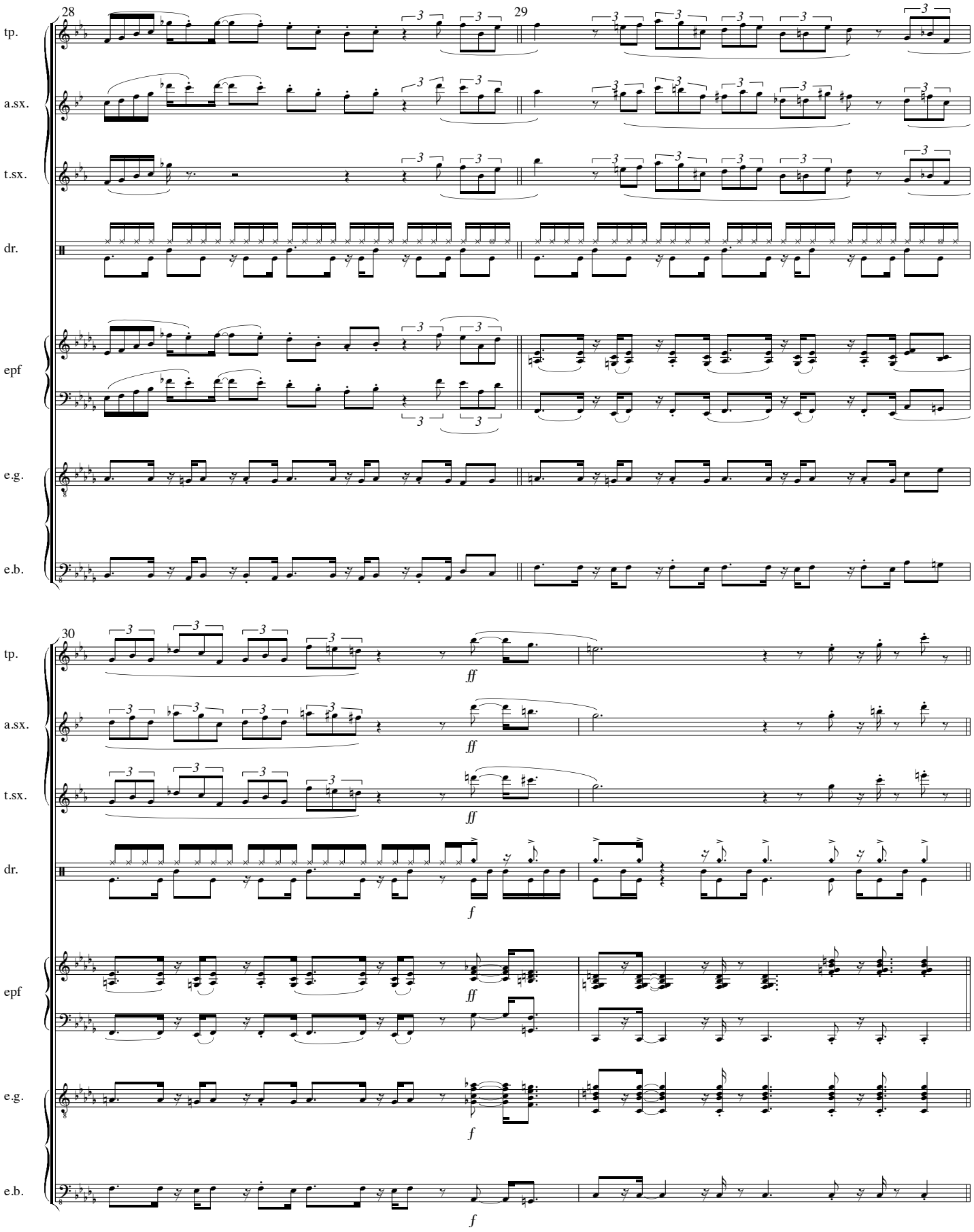
28
29
30
tp.
a.sx.
t.sx.
dr.
epf
e.g.
e.b.
ff
f

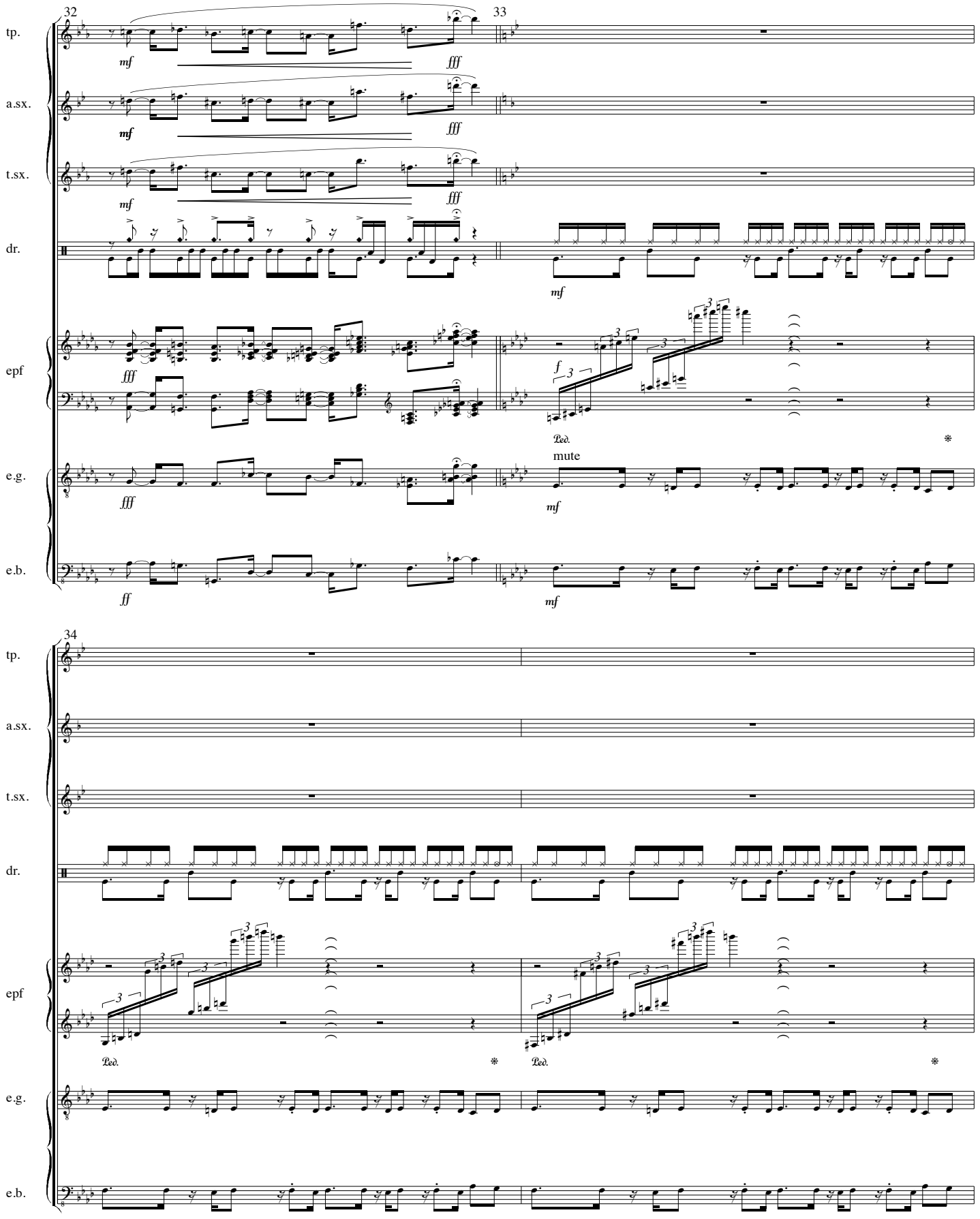
32
33
34
tp.
a.sx.
t.sx.
dr.
epf
e.g.
e.b.
mf
fff
ff
f
mute

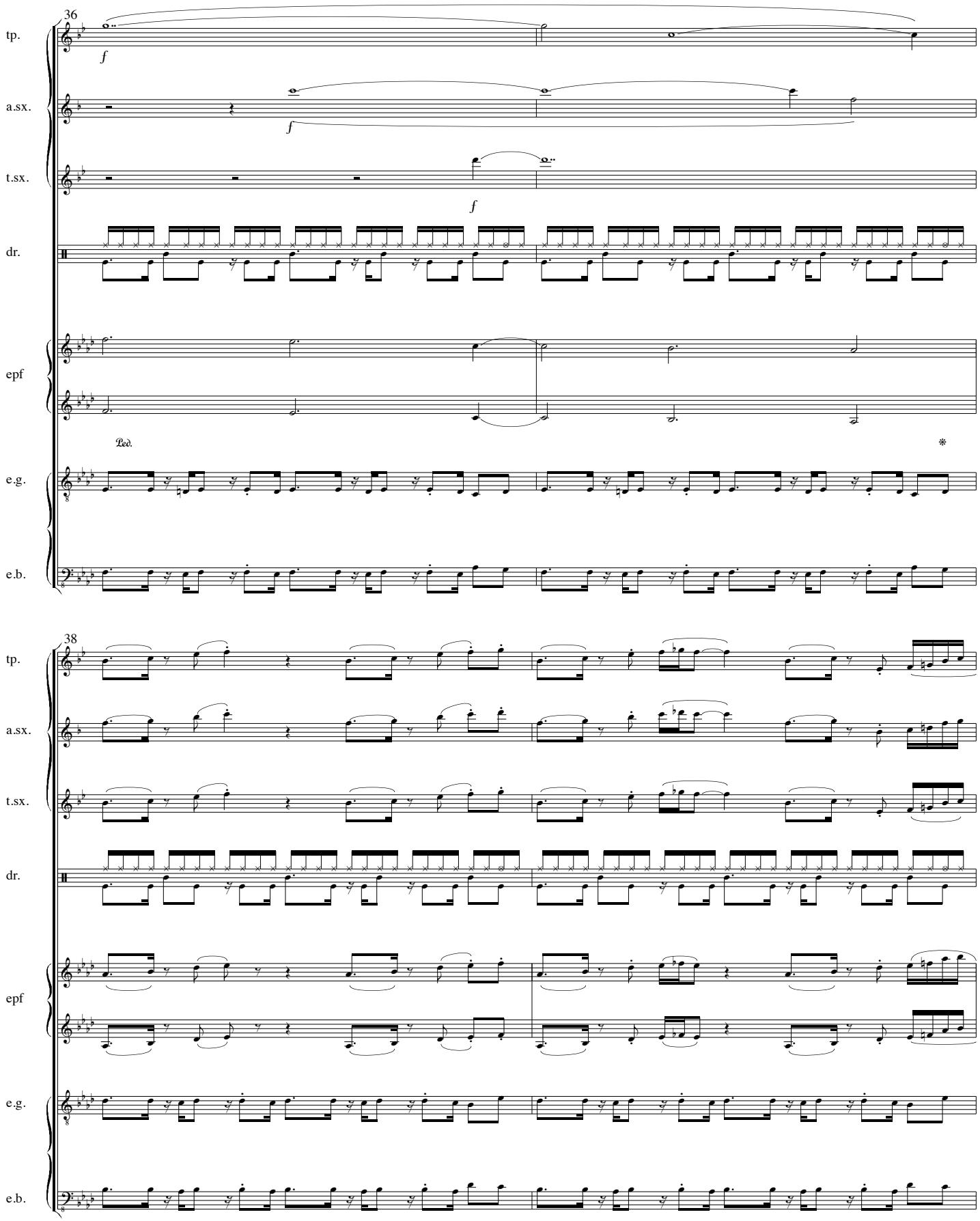
36
tp.
a.sx.
t.sx.
dr.
epf
e.g.
e.b.
f
Ped.
38

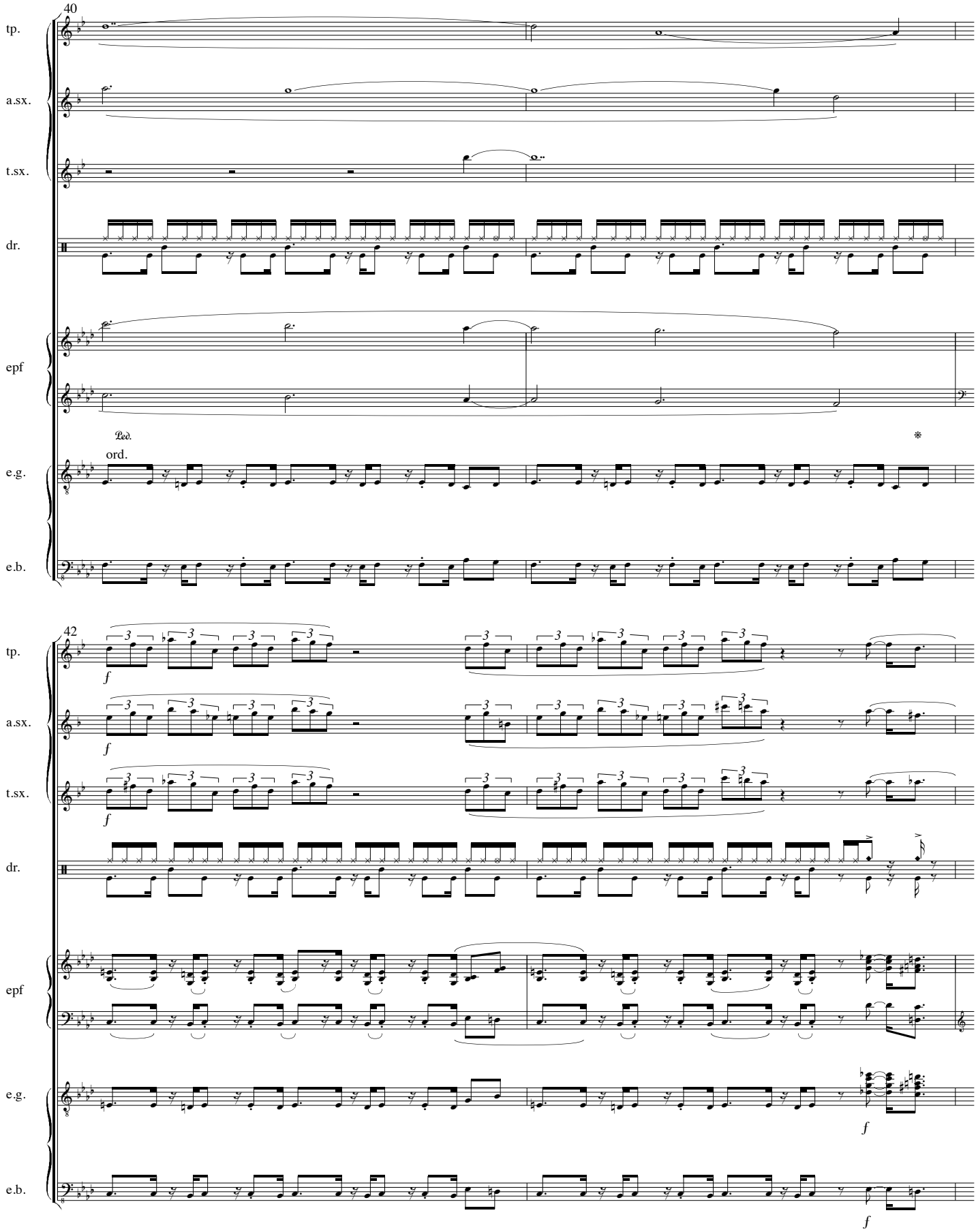
40
tp.
a.sx.
t.sx.
dr.
epf
Ped.
ord.
e.g.
e.b.
42
f

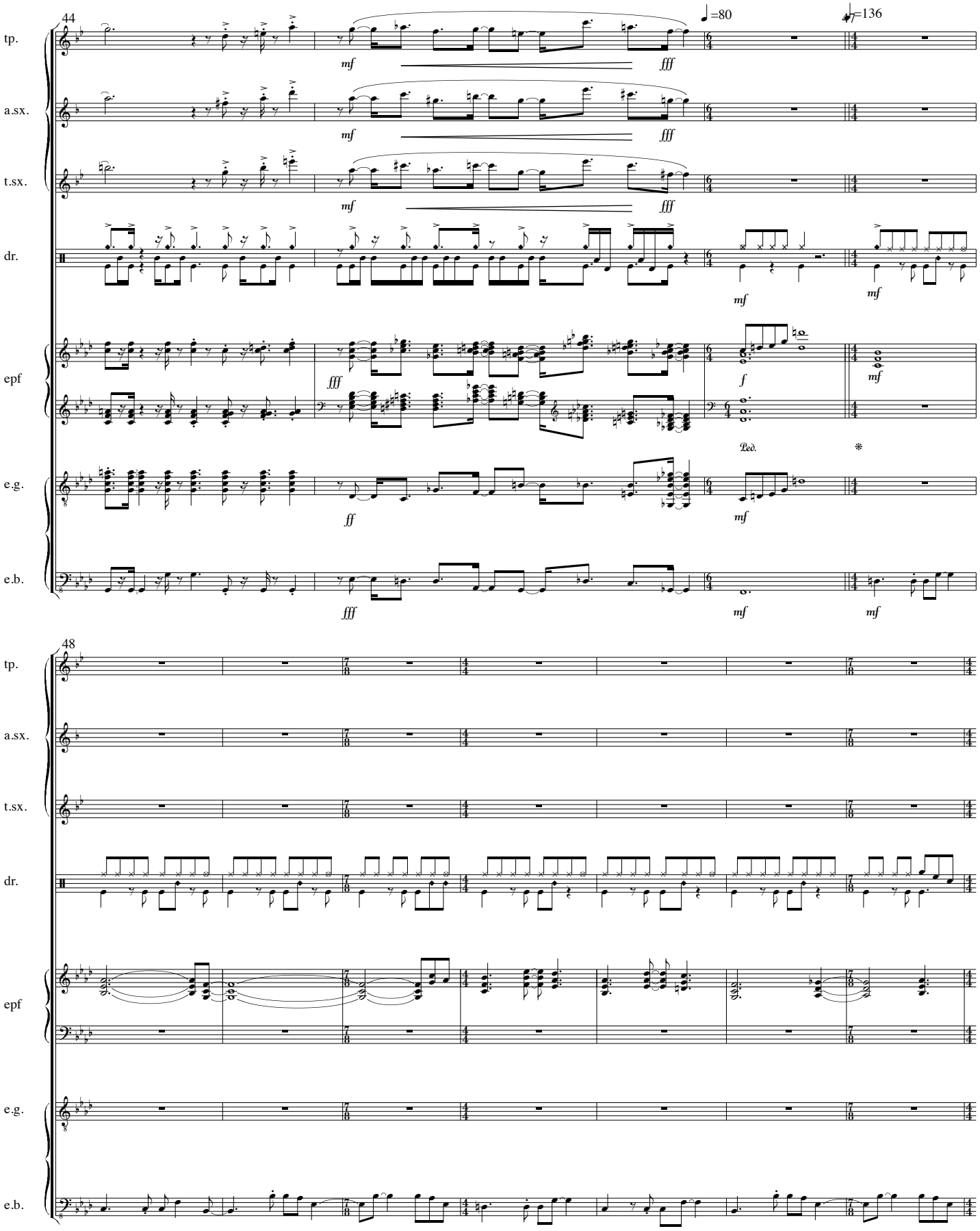
44
tp.
a.sx.
t.sx.
dr.
epf
e.g.
e.b.
=80
=136
mf
fff
ff
f
Ped.
48

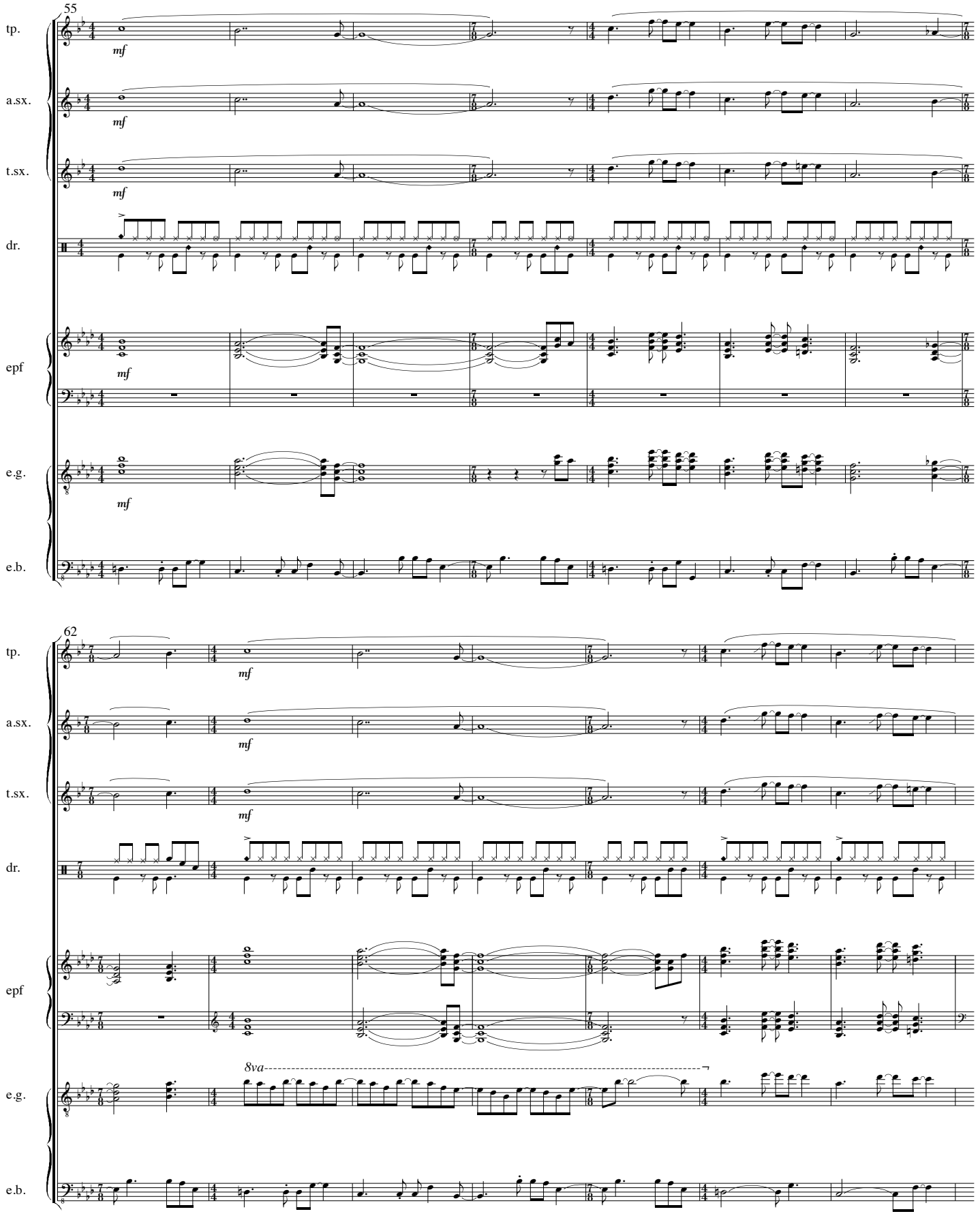
55
tp.
a.sx.
t.sx.
dr.
epf
e.g.
e.b.
mf
62
8va

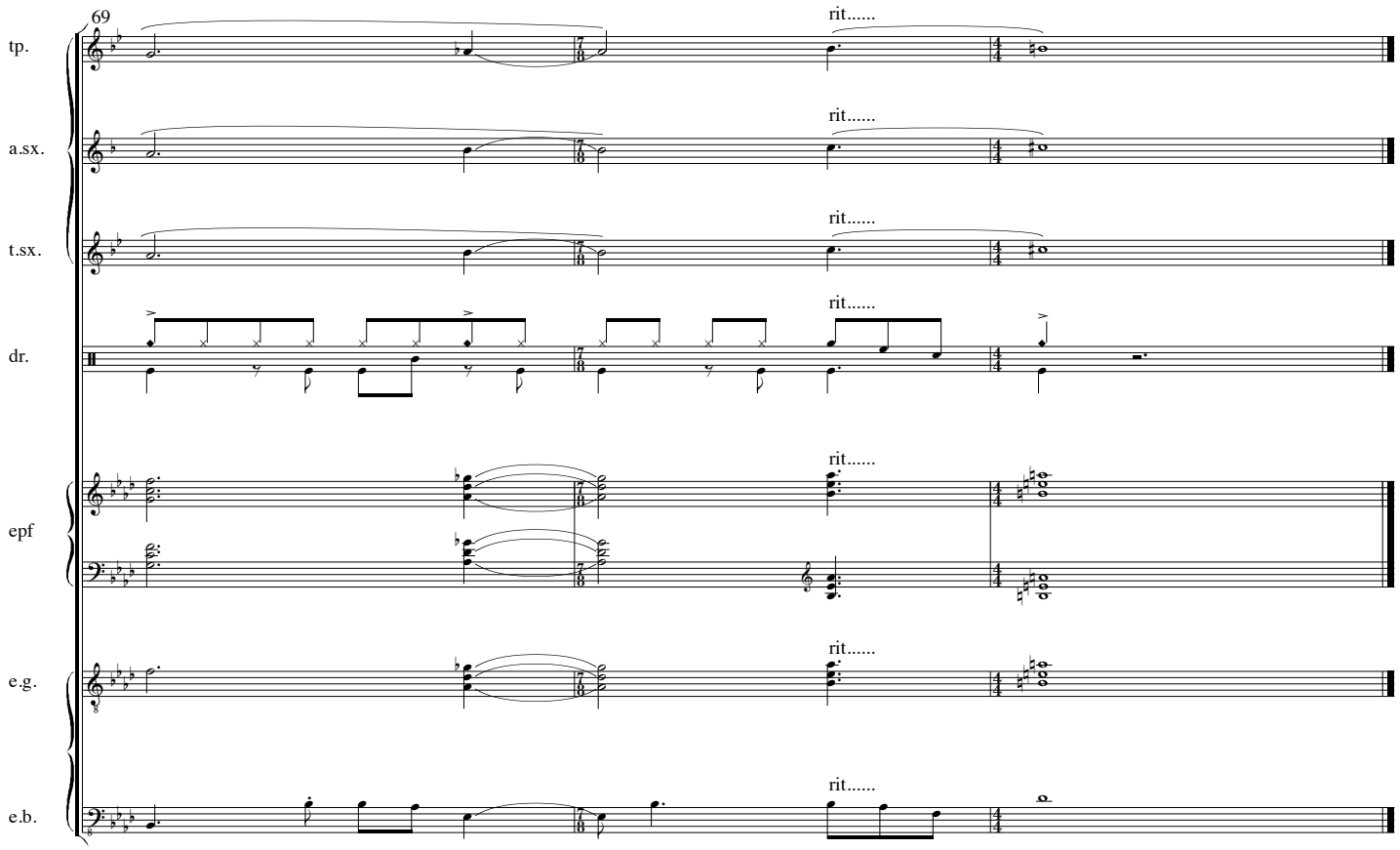
69
tp.
a.sx.
t.sx.
dr.
epf
e.g.
e.b.
rit.....

Antonio

(3'10)

Chiel Meijering
5-5-1981

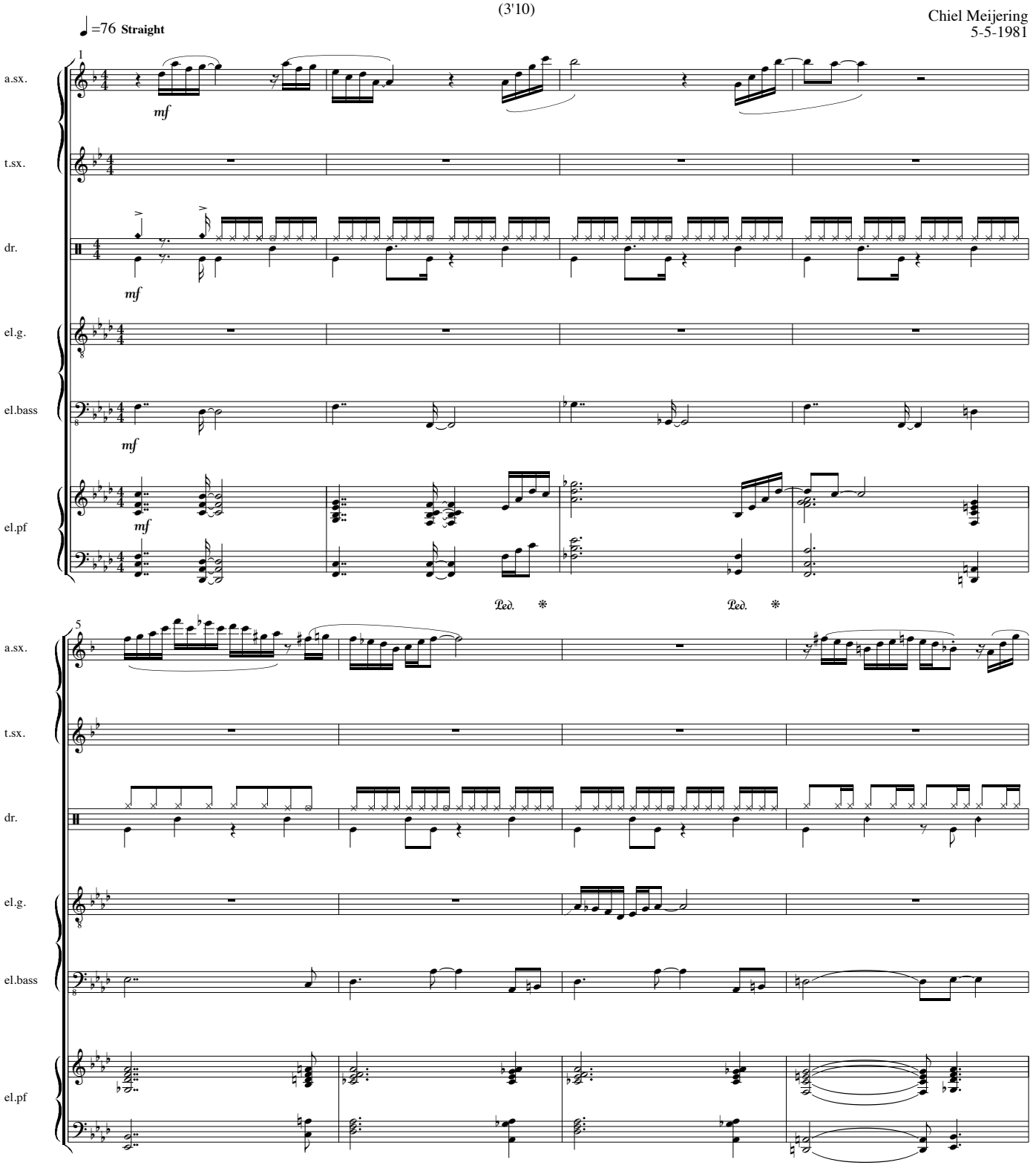

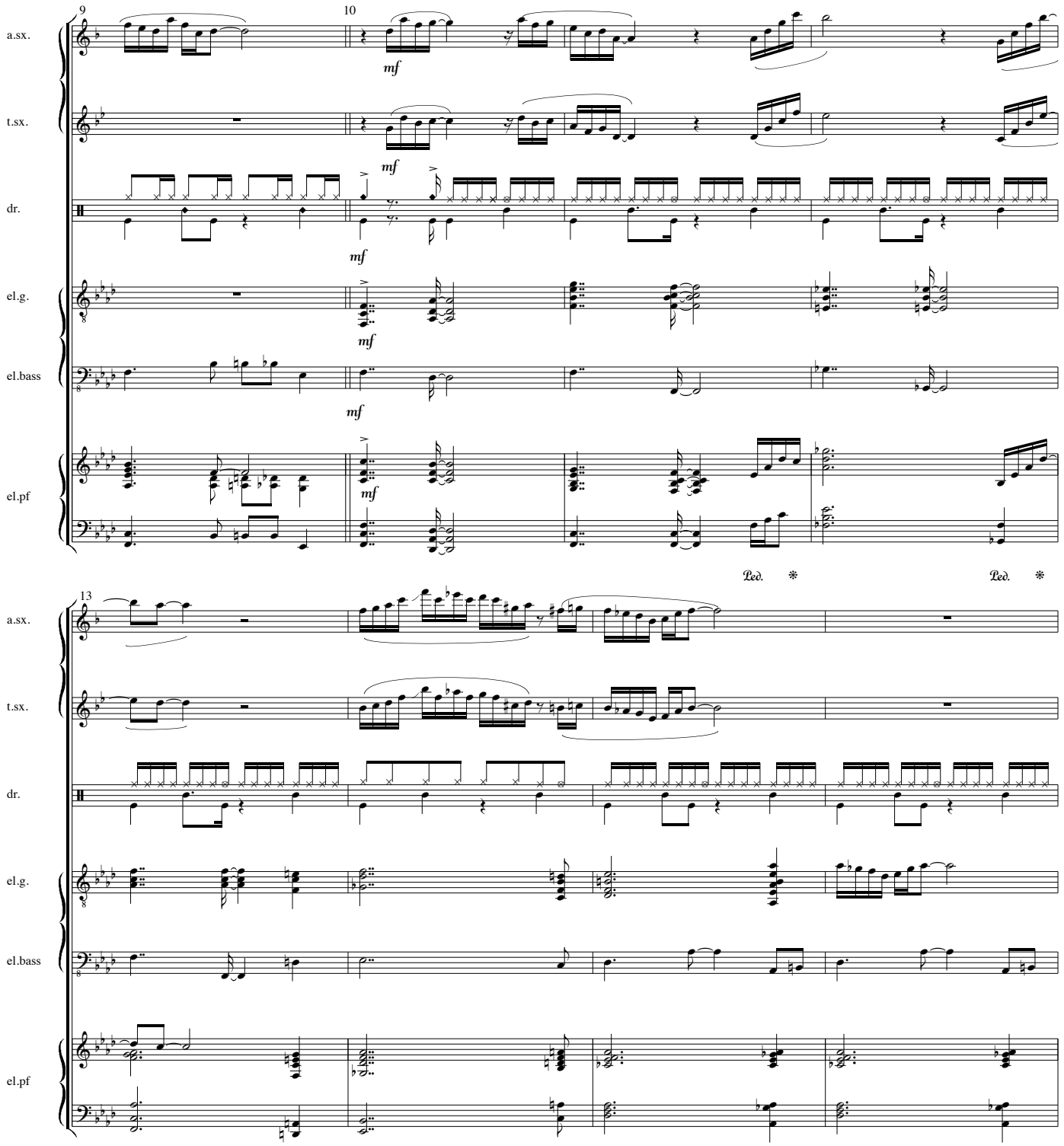
9
10
a.sx.
t.sx.
dr.
el.g.
el.bass
el.pf
mf
Ped.
13

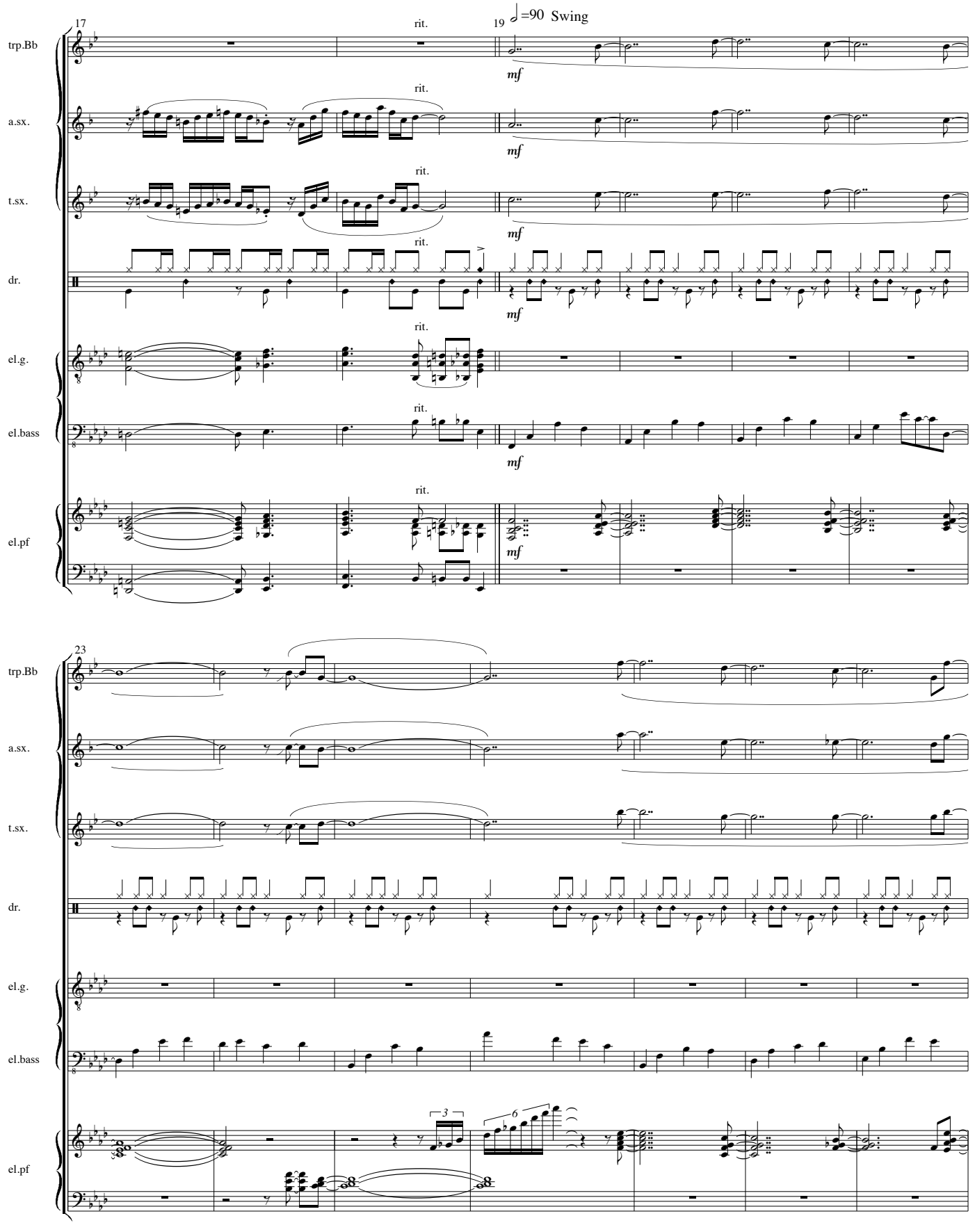
17
19
♩=90 Swing
rit.
trp.Bb
a.sx.
t.sx.
dr.
el.g.
el.bass
el.pf
mf
23
3
6
Ped.
*

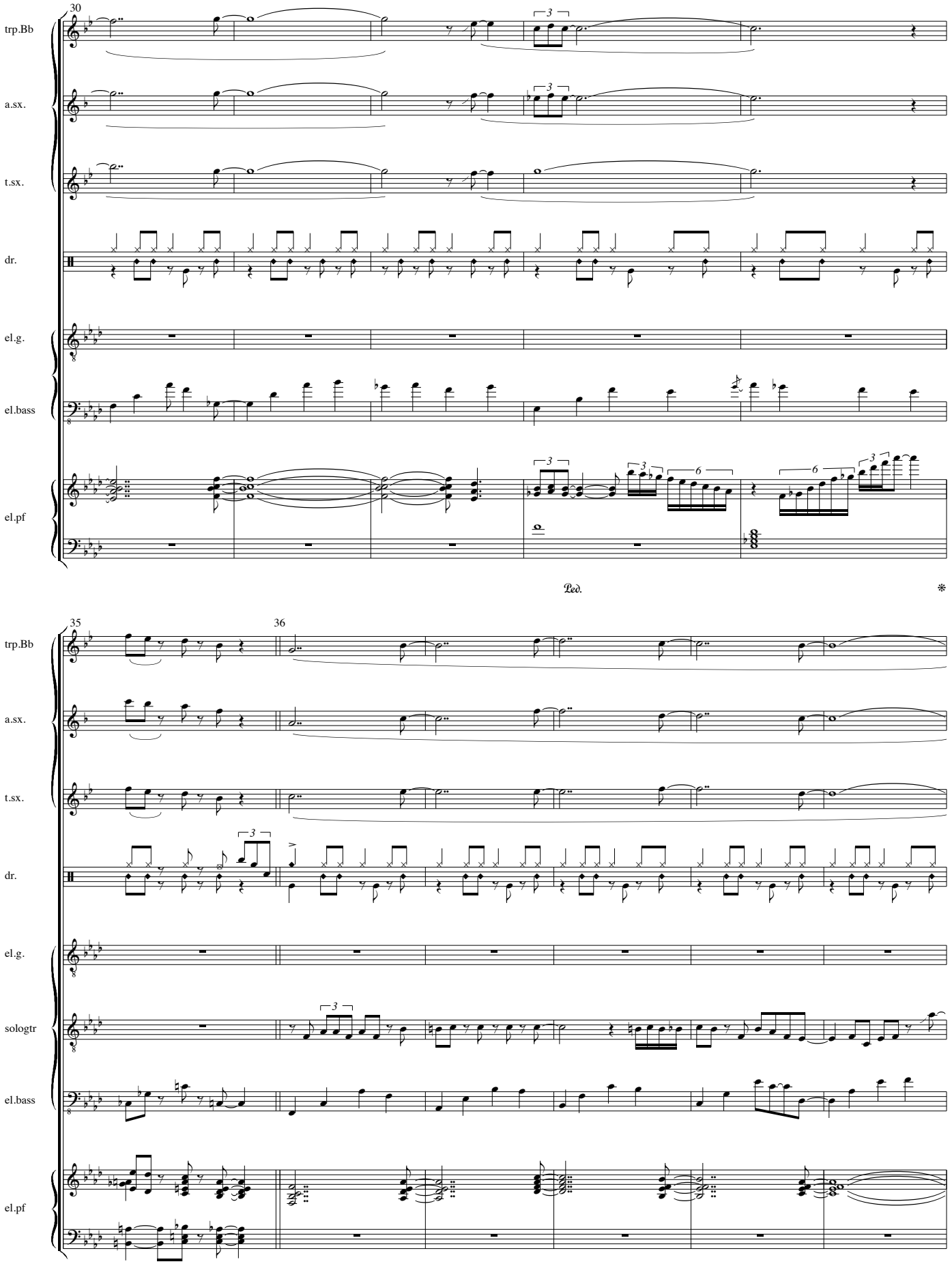
30
trp.Bb
a.sx.
t.sx.
dr.
el.g.
el.bass
el.pf
Ped.
35
36
sologtr

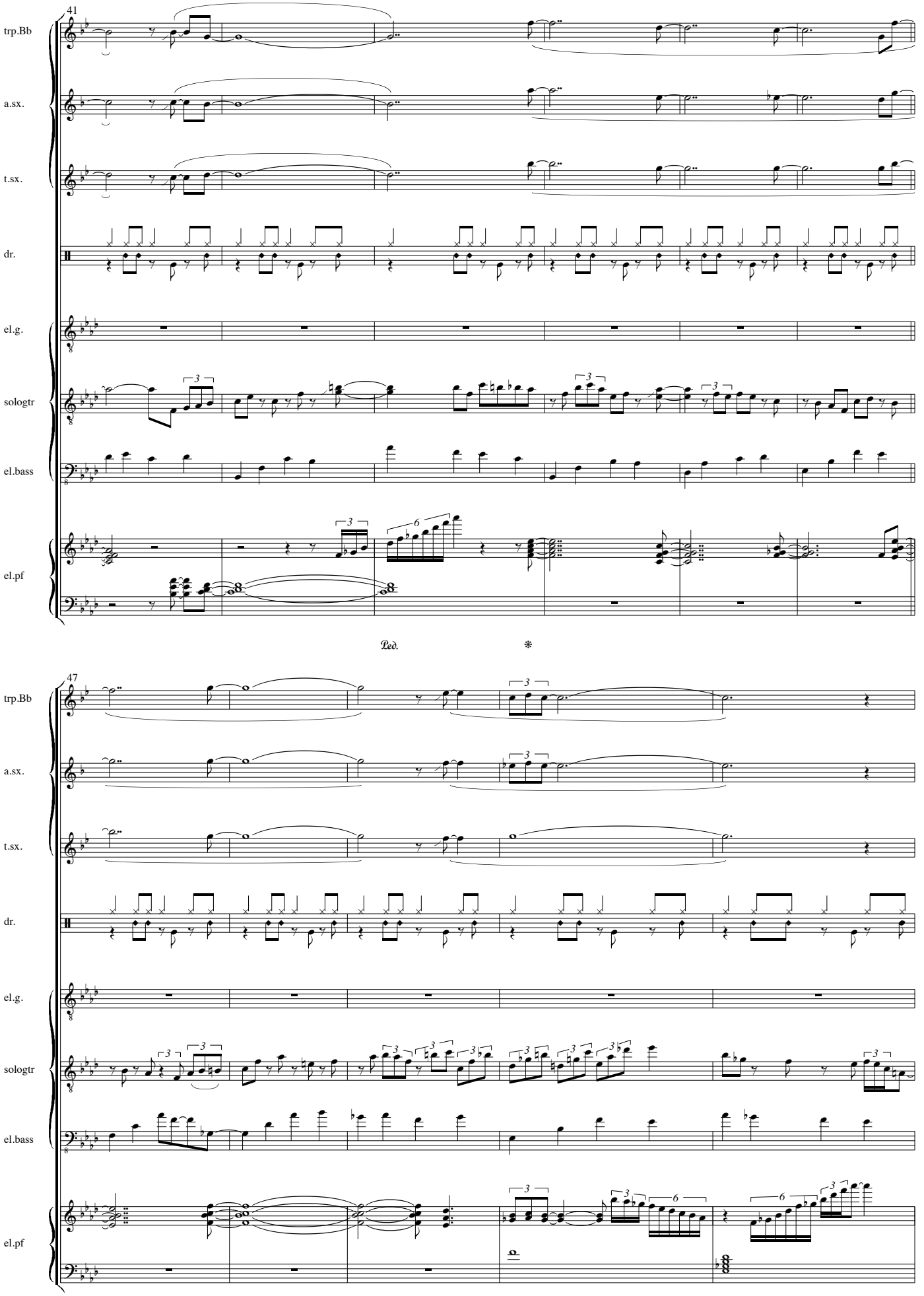
41
trp.Bb
a.sx.
t.sx.
dr.
el.g.
sologtr
el.bass
el.pf
Ped.
47
trp.Bb
a.sx.
t.sx.
dr.
el.g.
sologtr
el.bass
el.pf
Ped.

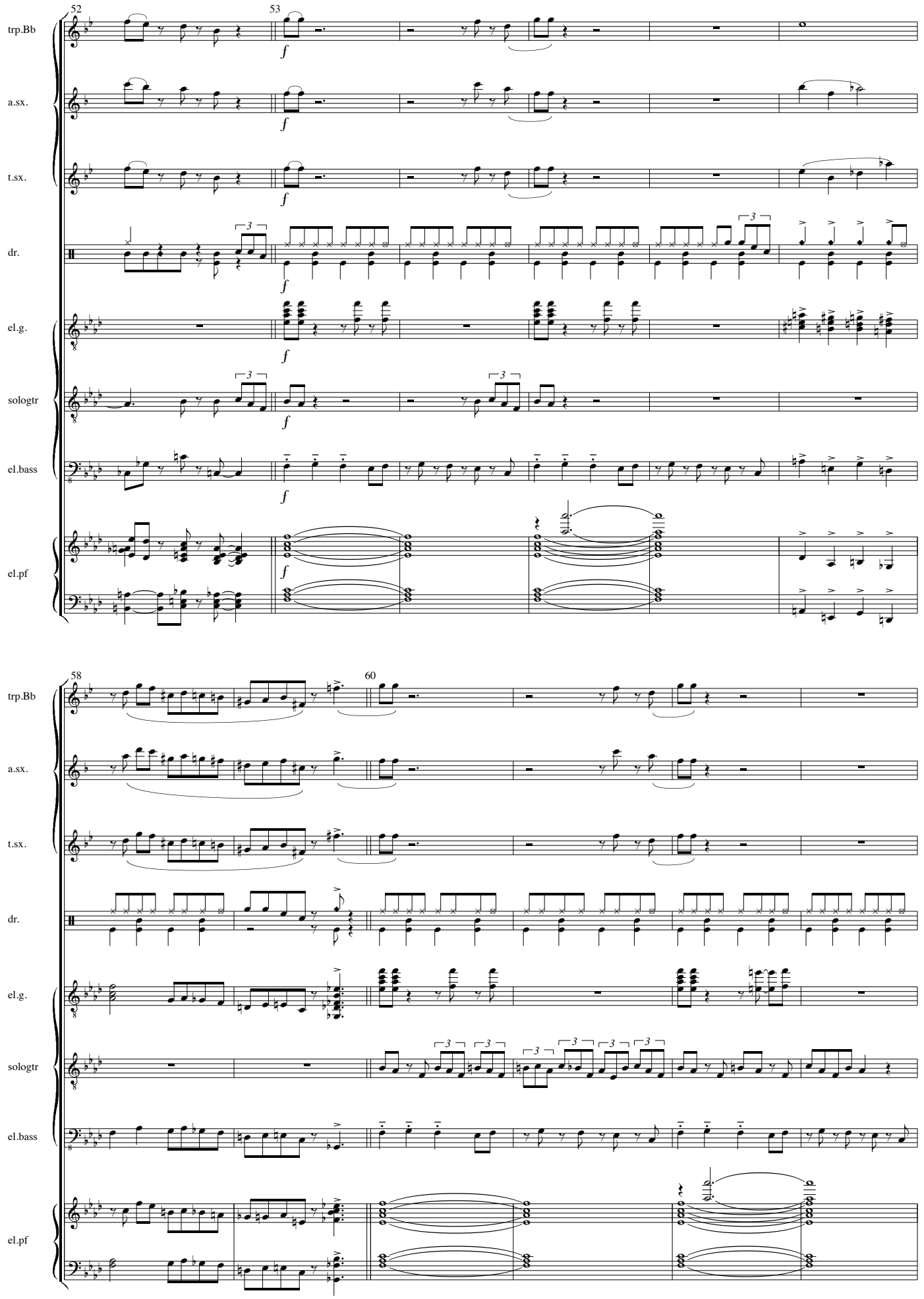
52
53
trp.Bb
a.sx.
t.sx.
dr.
el.g.
sologtr
el.bass
el.pf
58
60

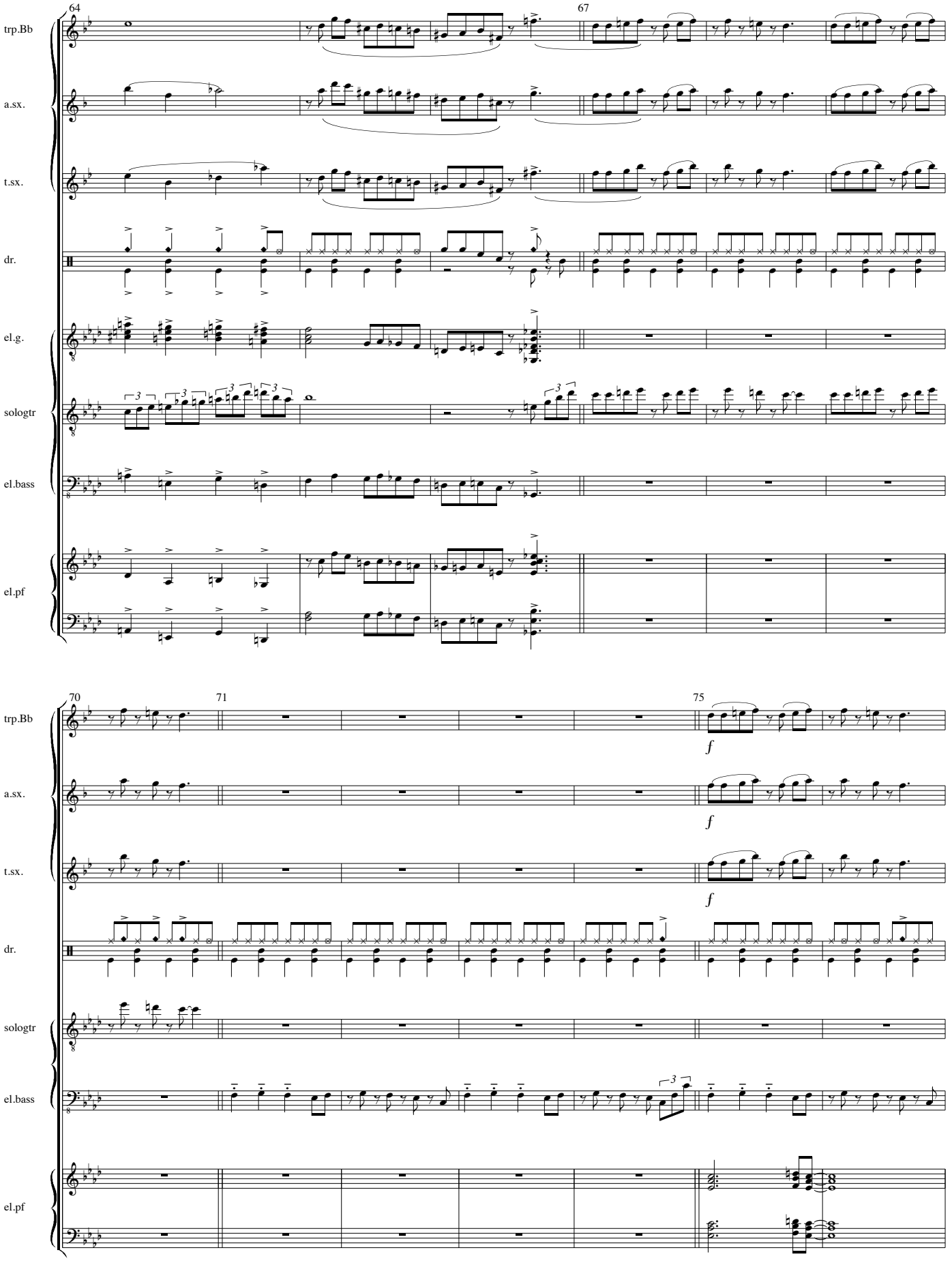
64
67
trp.Bb
a.sx.
t.sx.
dr.
el.g.
sologtr
el.bass
el.pf
70
71
75
f

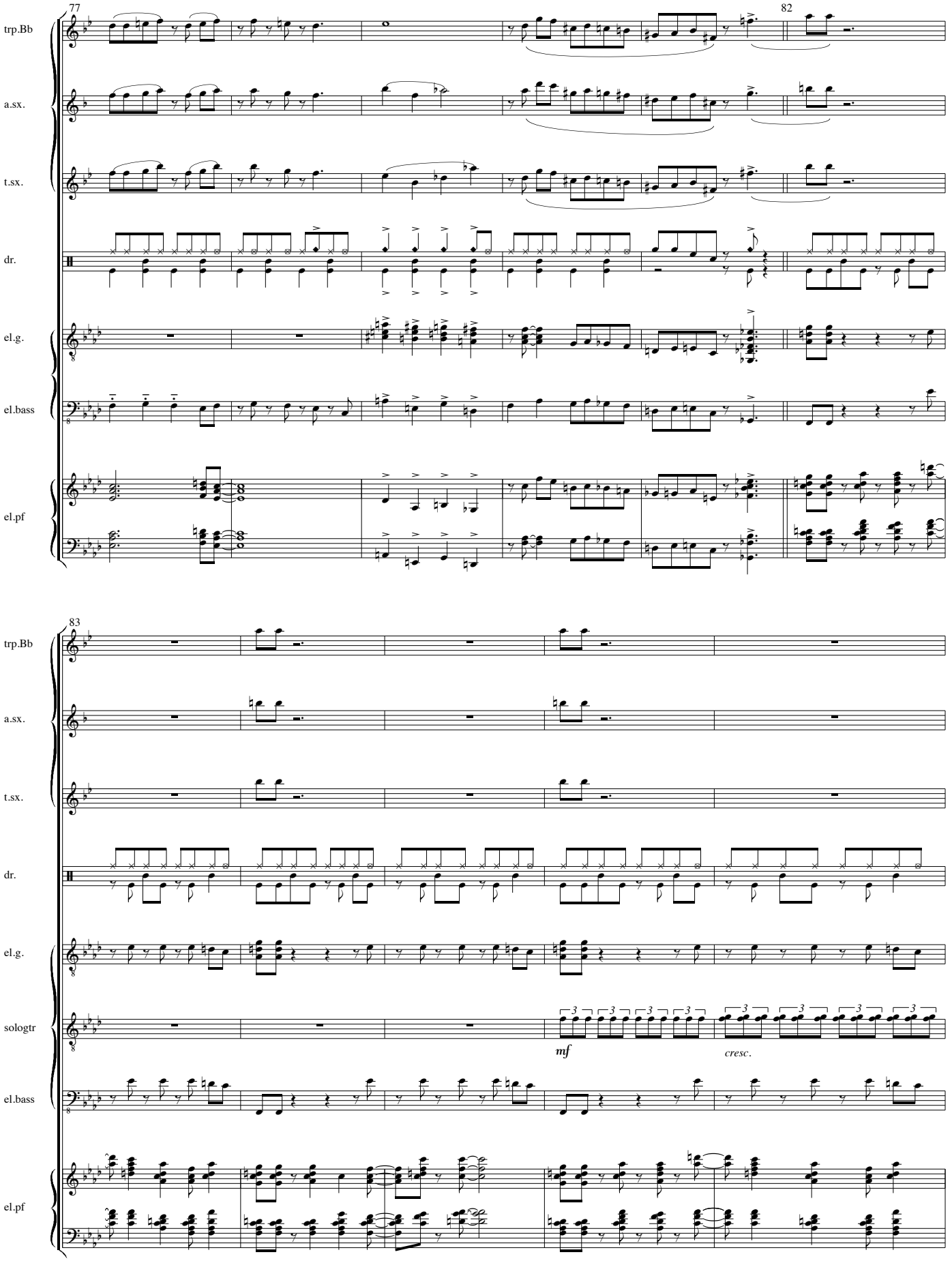
77
82
trp.Bb
a.sx.
t.sx.
dr.
el.g.
el.bass
el.pf
83
trp.Bb
a.sx.
t.sx.
dr.
el.g.
sologtr
mf
cresc.
el.bass
el.pf

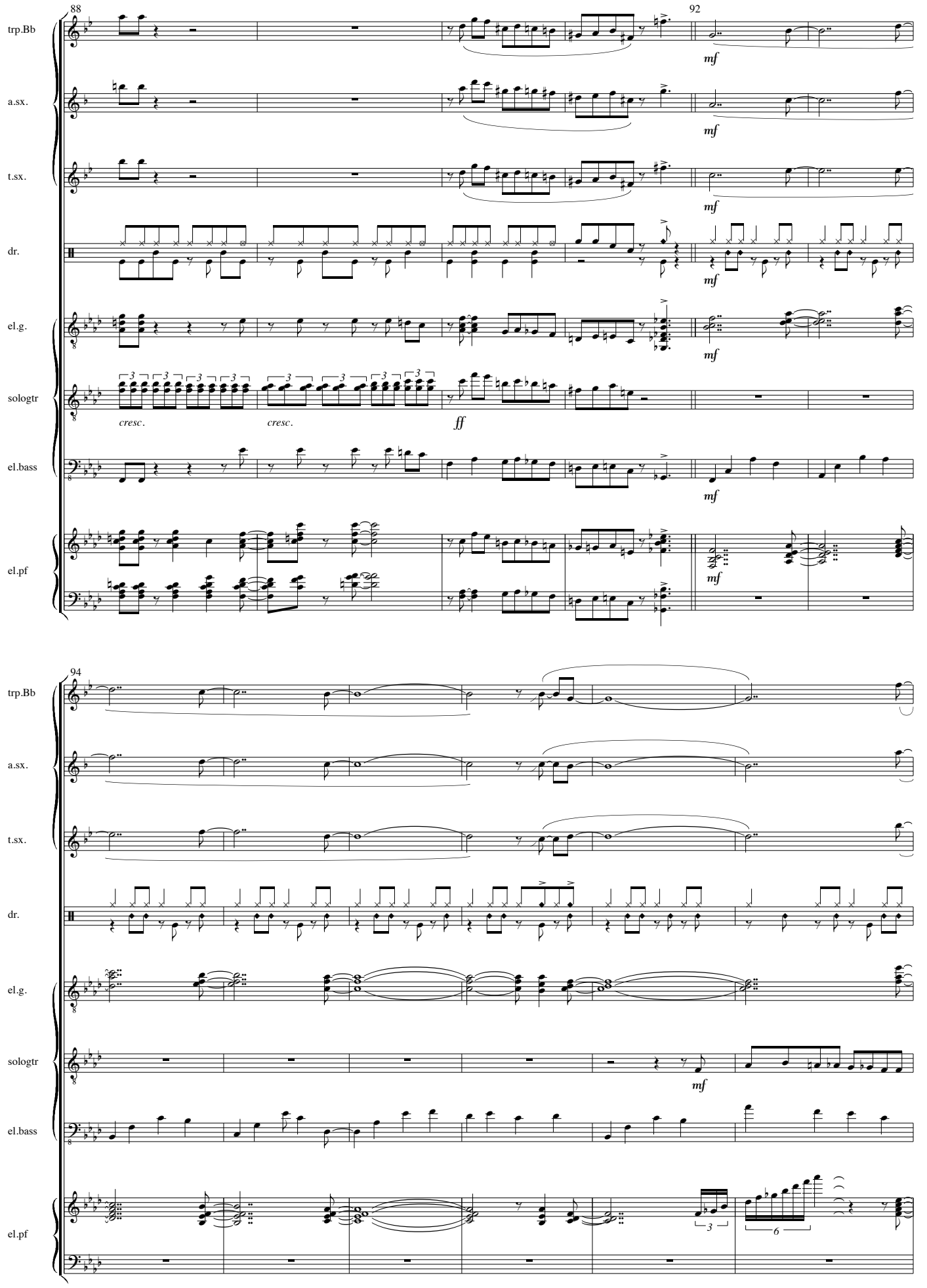
88
92
trp.Bb
a.sx.
t.sx.
dr.
el.g.
sologtr
el.bass
el.pf
mf
cresc.
ff
94
Ped.

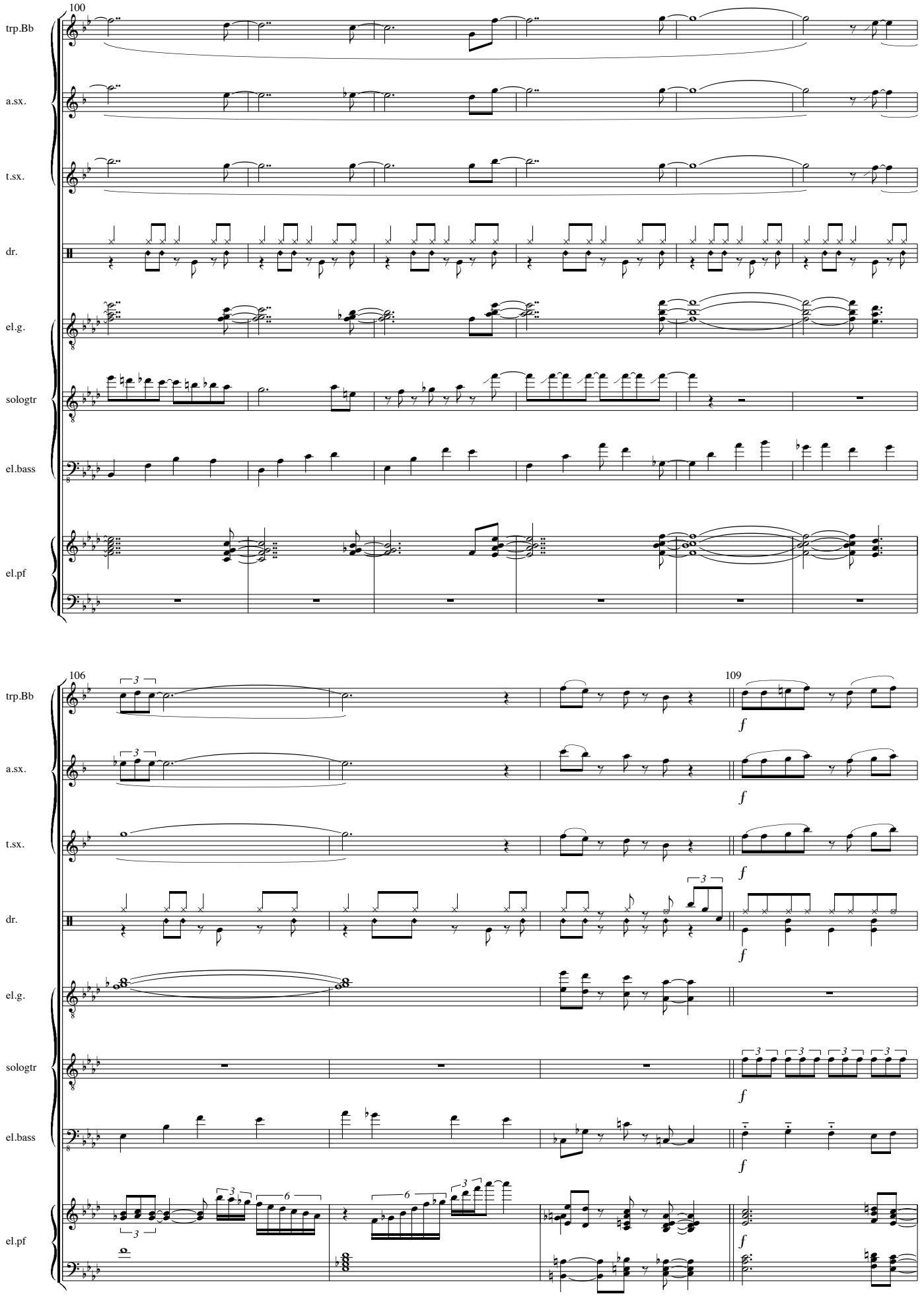
100
trp.Bb
a.sx.
t.sx.
dr.
el.g.
sologtr
el.bass
el.pf
106
109
f
Ped.
*

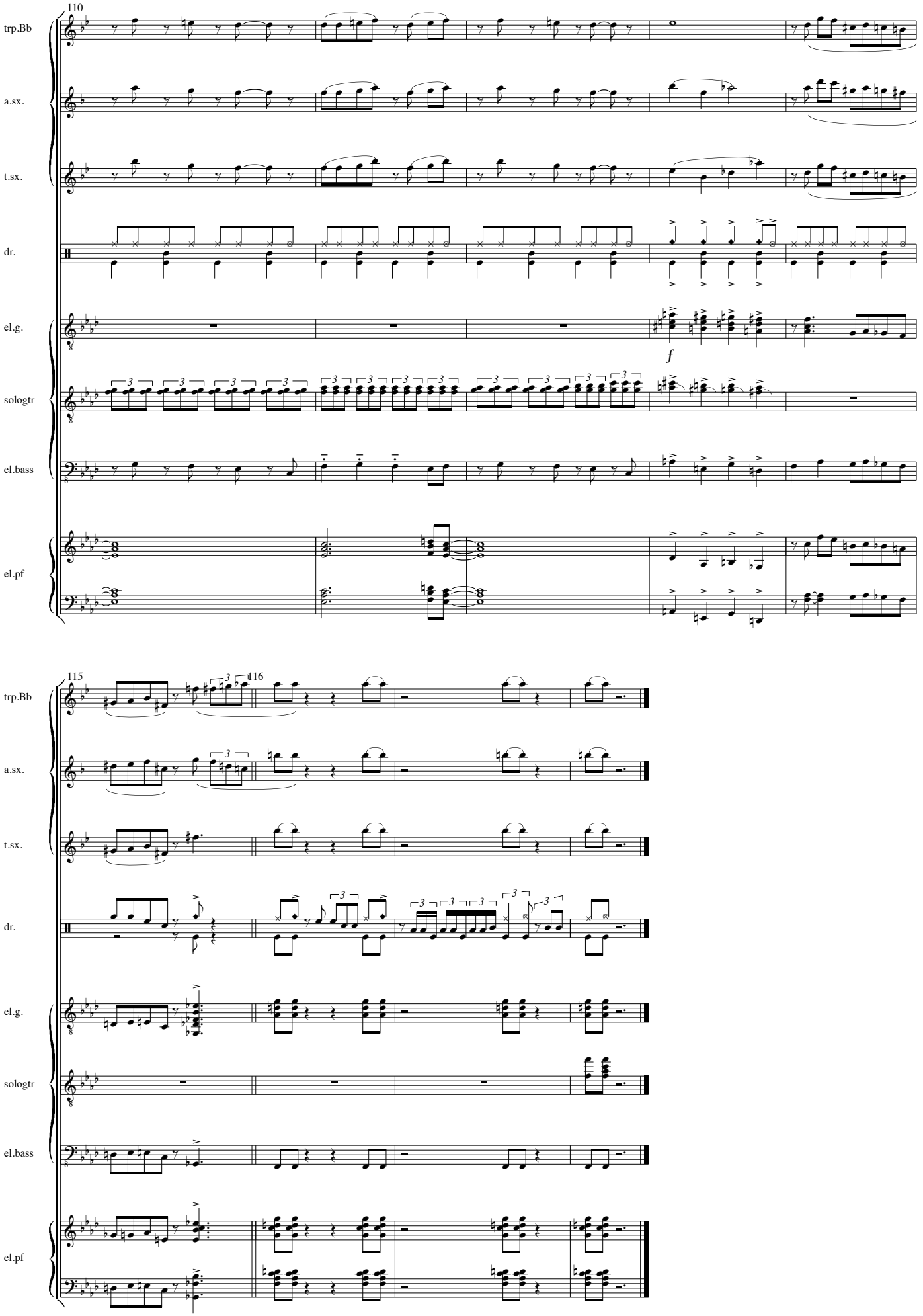
110
trp.Bb
a.sx.
t.sx.
dr.
el.g.
f
sologtr
el.bass
el.pf
115
116

Running away from the devil

2'42

Chiel Meijering
1981

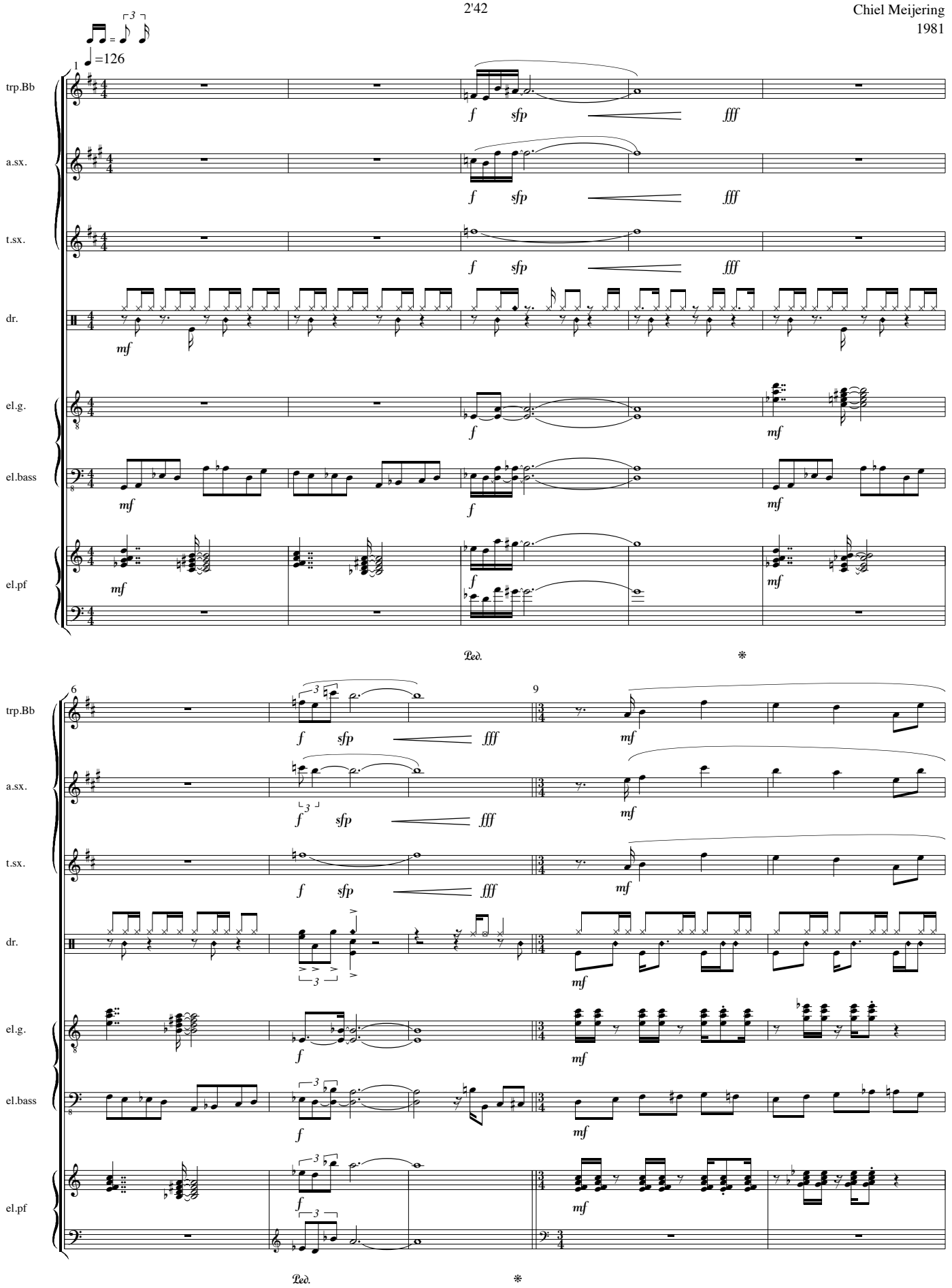

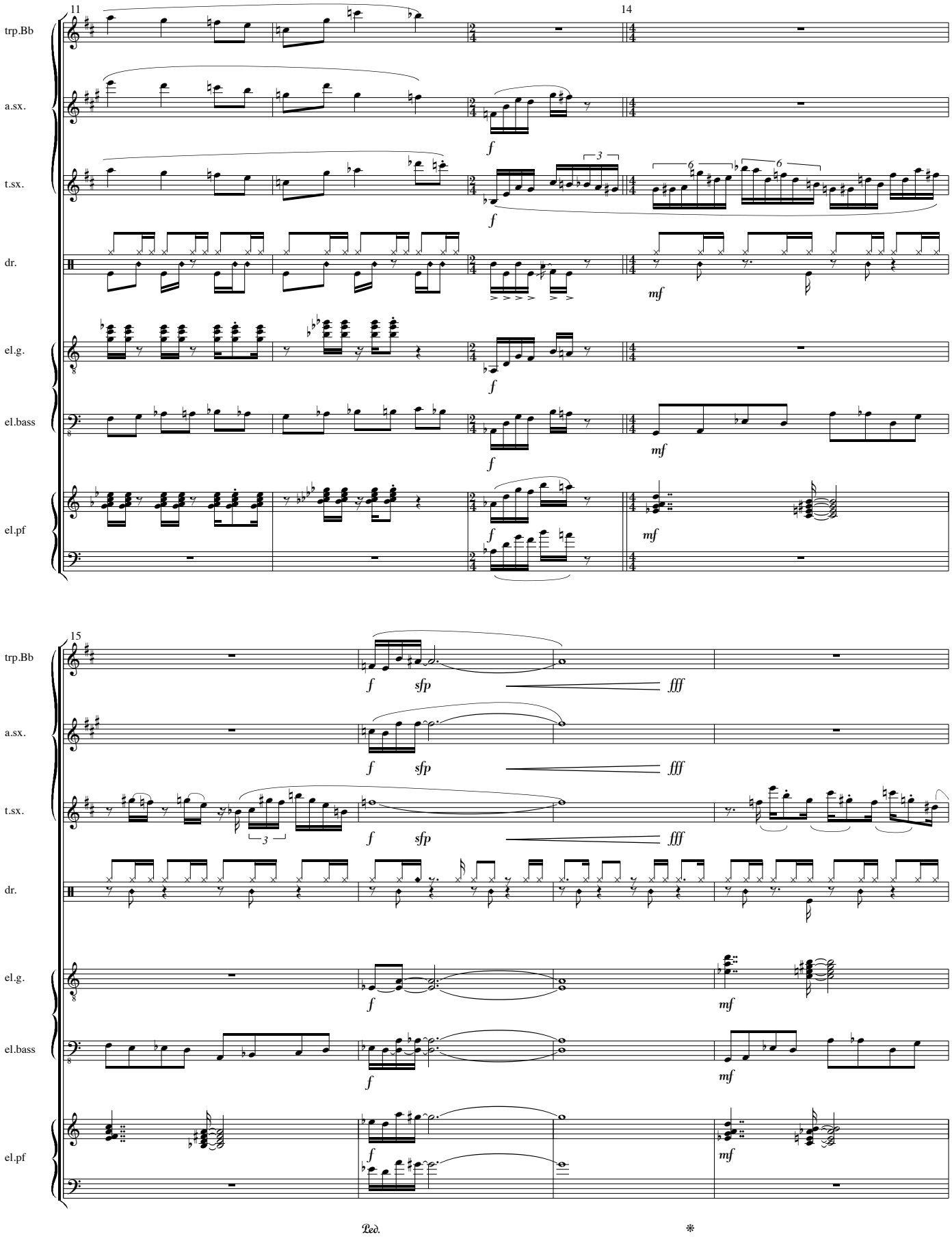
11
14
trp.Bb
a.sx.
t.sx.
dr.
el.g.
el.bass
el.pf
f
mf
15
sfp
fff
Ped.
*

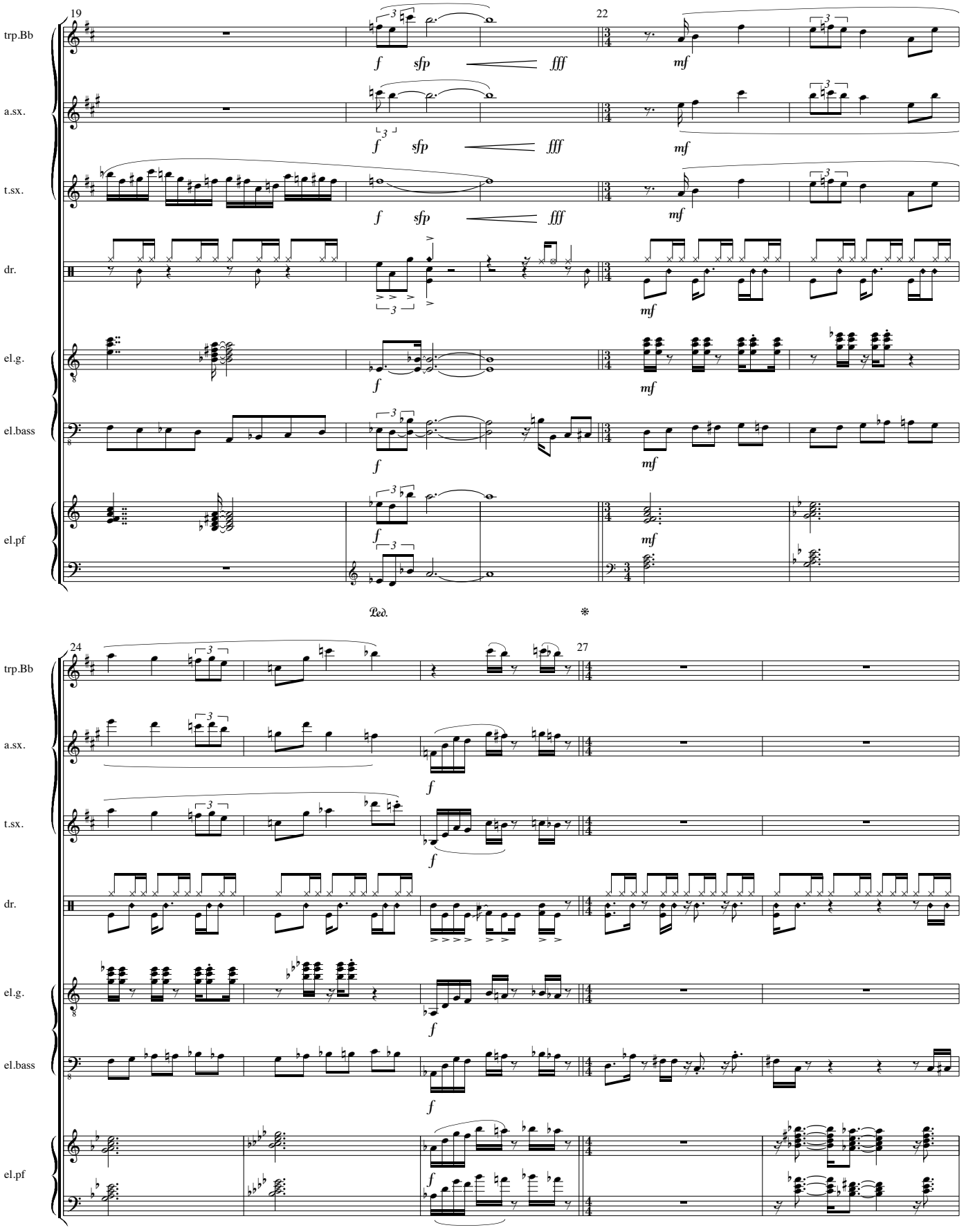
19
22
trp.Bb
a.sx.
t.sx.
dr.
el.g.
el.bass
el.pf
f
sfp
fff
mf
Ped.
*
24
27

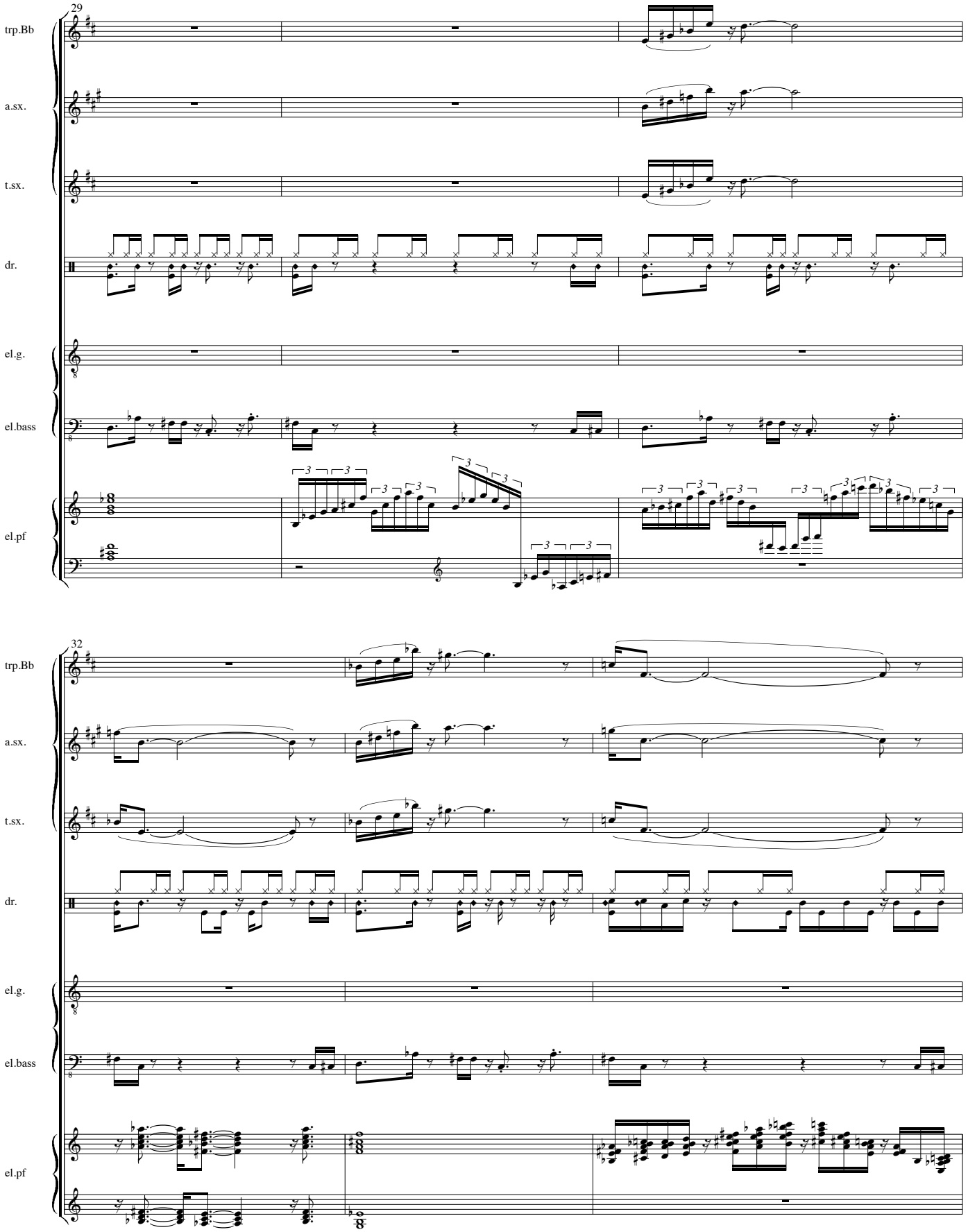
29
trp.Bb
a.sx.
t.sx.
dr.
el.g.
el.bass
el.pf
32
trp.Bb
a.sx.
t.sx.
dr.
el.g.
el.bass
el.pf

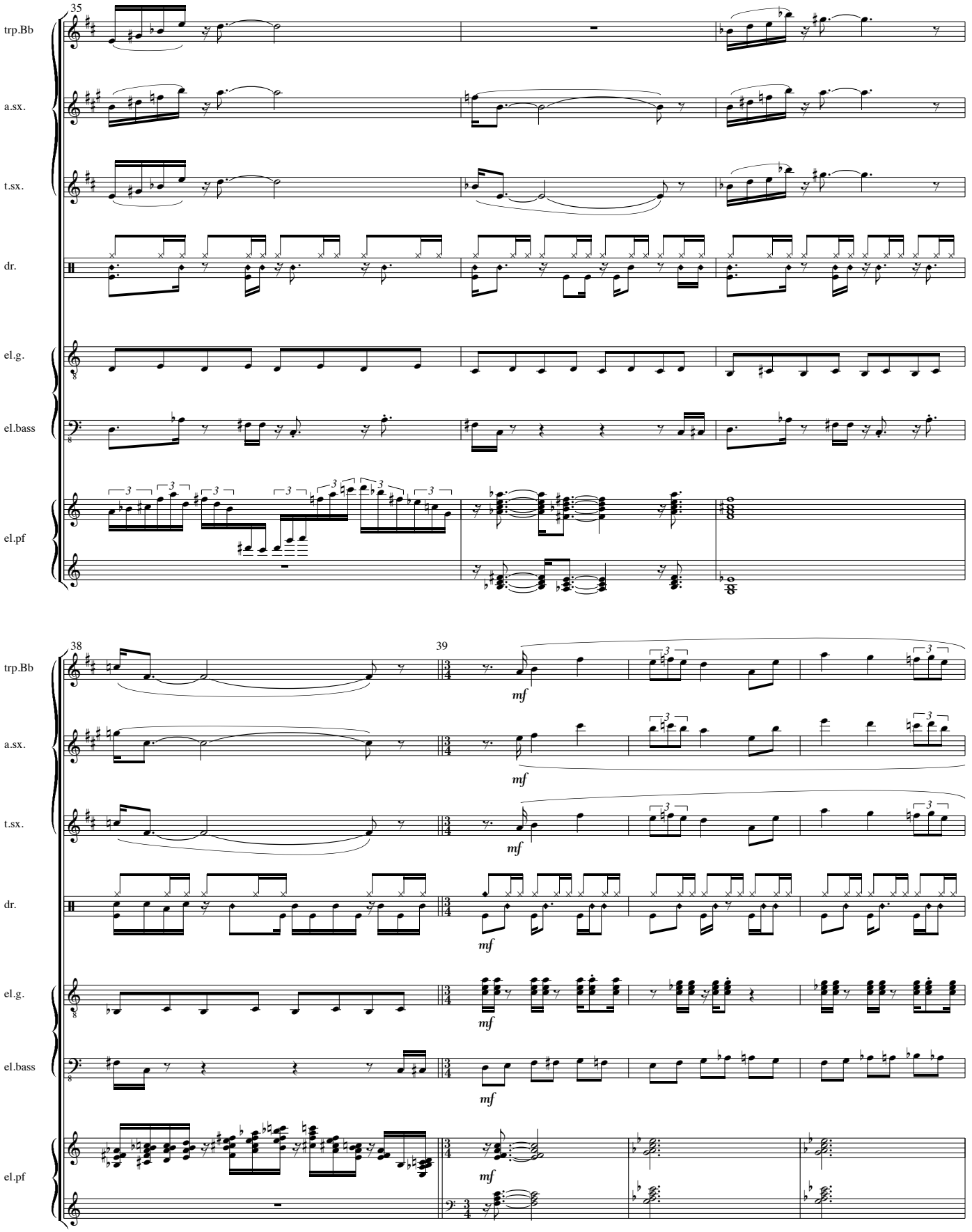
35
trp.Bb
a.sx.
t.sx.
dr.
el.g.
el.bass
el.pf
38
39
mf

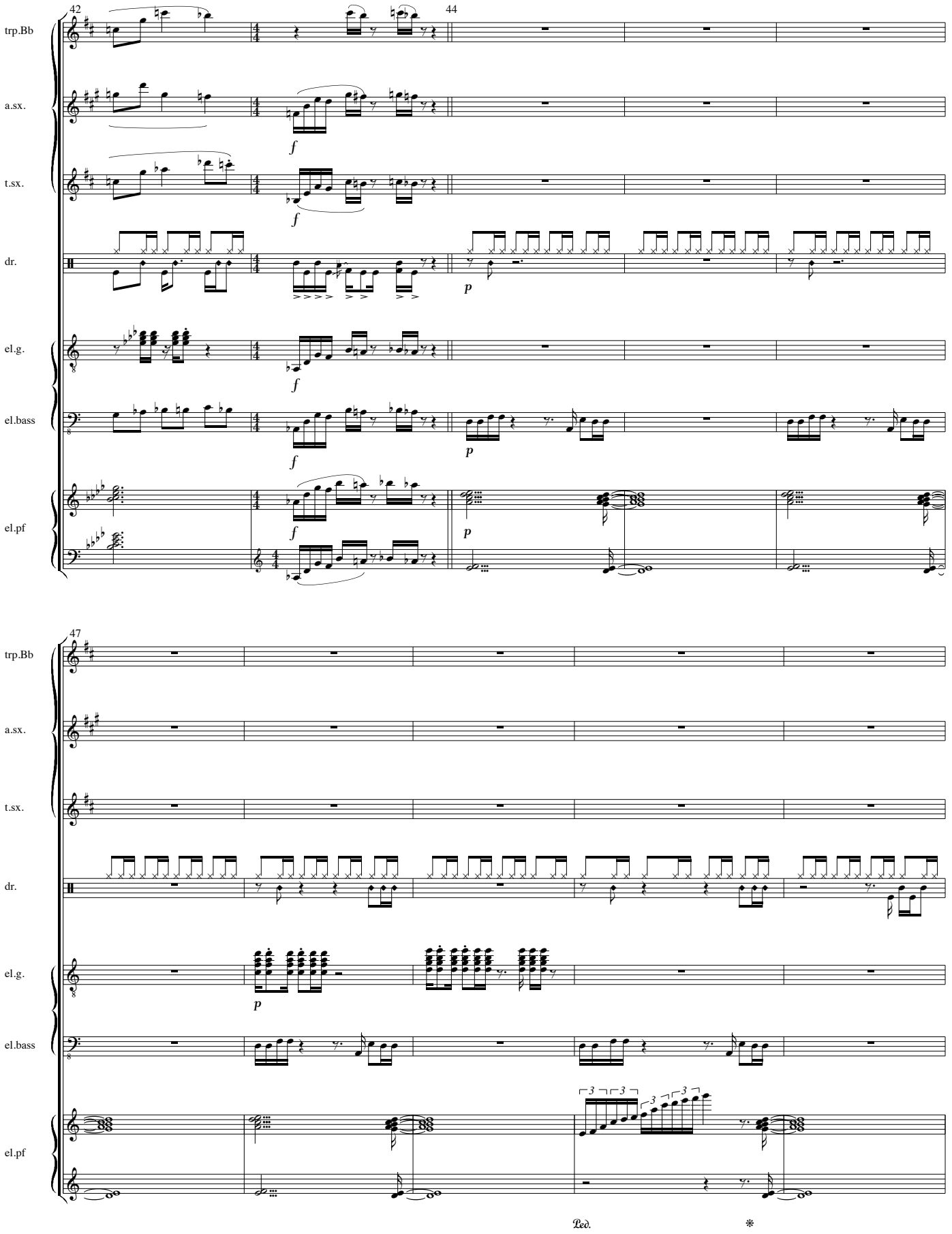
42
44
trp.Bb
a.sx.
t.sx.
dr.
el.g.
el.bass
el.pf
f
p
47
3
Ped.
*

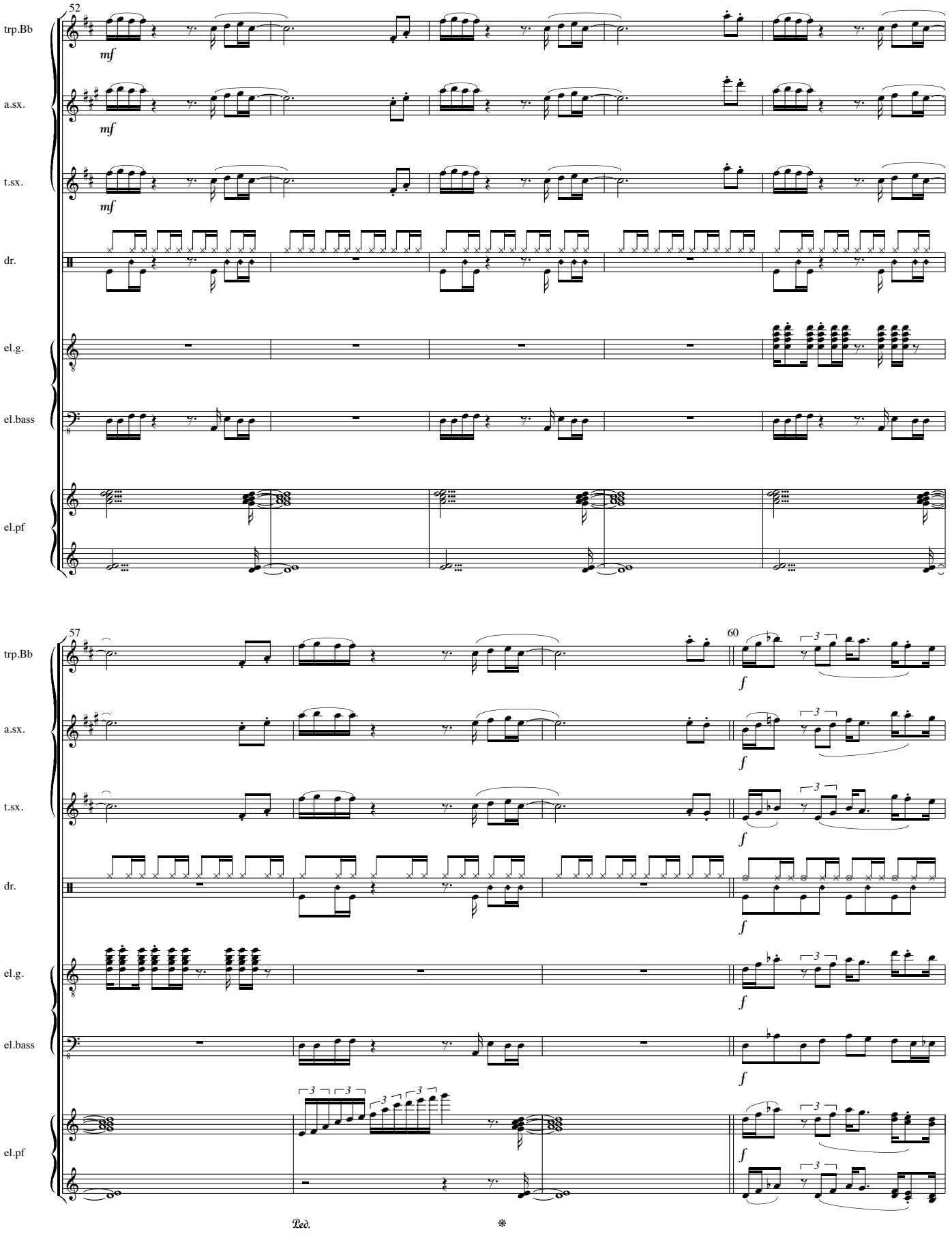
52
trp.Bb
a.sx.
t.sx.
dr.
el.g.
el.bass
el.pf
mf
57
60
f
Ped.
*

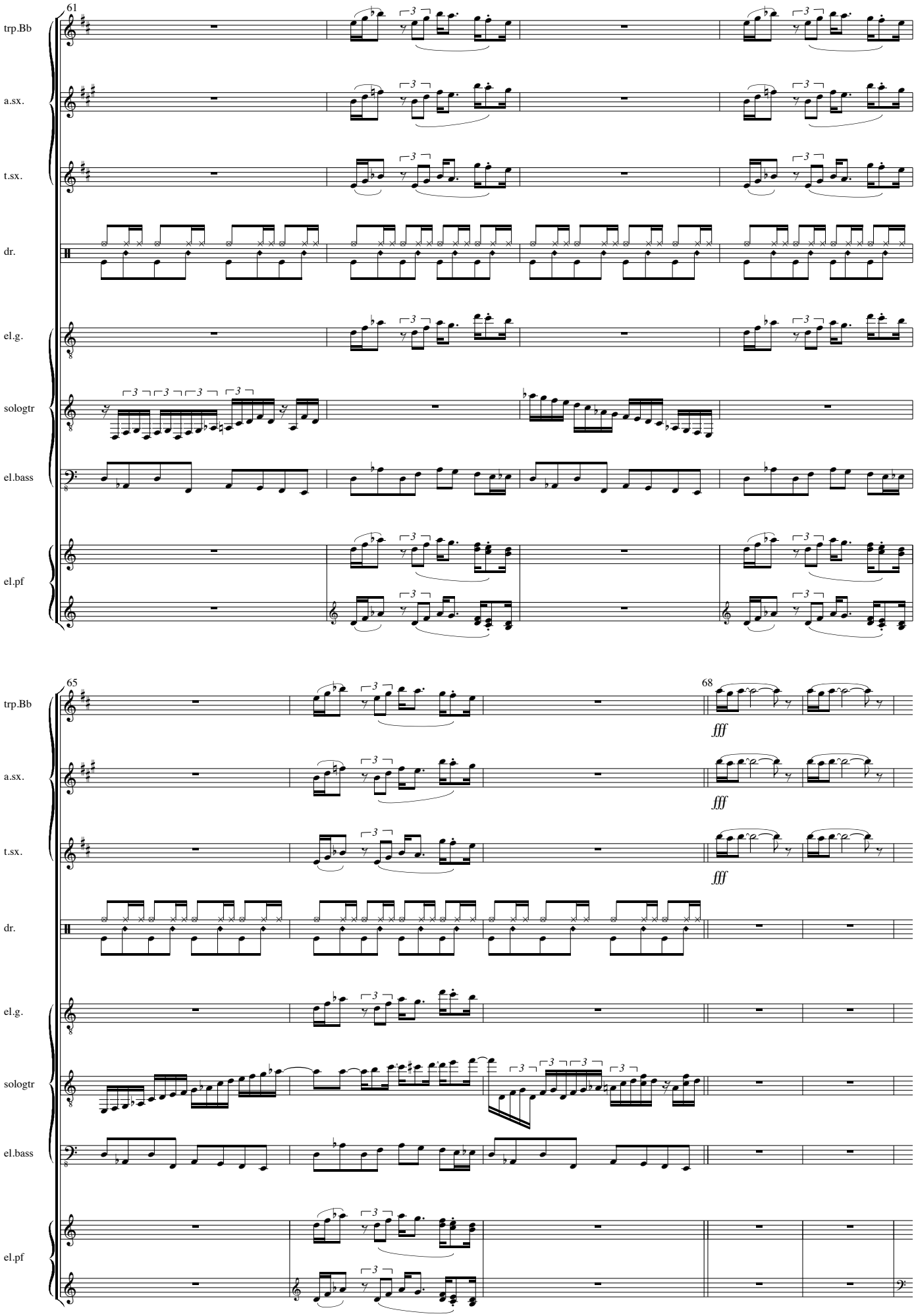
61
trp.Bb
a.sx.
t.sx.
dr.
el.g.
sologtr
el.bass
el.pf
65
68
fff

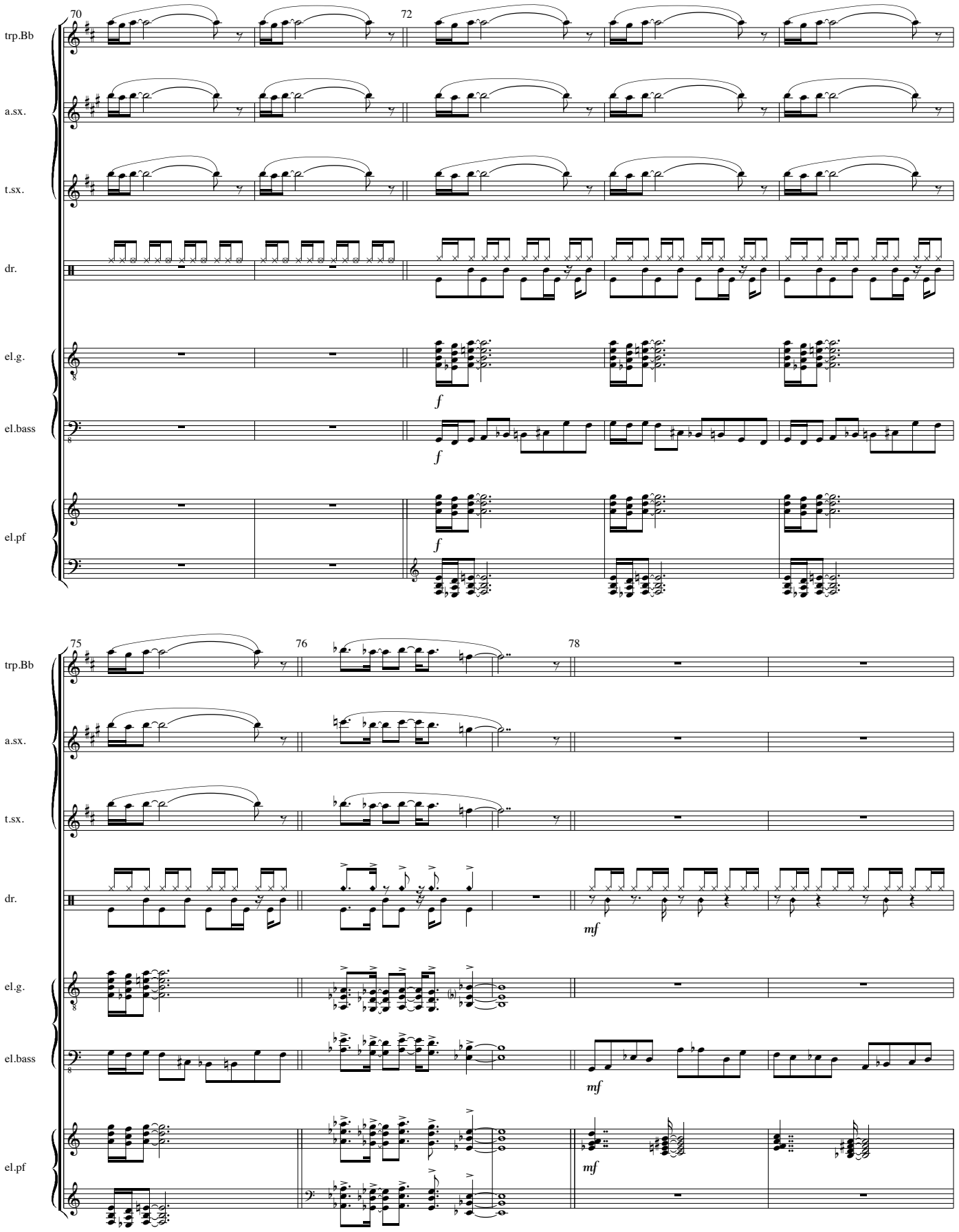
70
72
trp.Bb
a.sx.
t.sx.
dr.
el.g.
el.bass
el.pf
f
f
f
75
76
78
trp.Bb
a.sx.
t.sx.
dr.
el.g.
el.bass
el.pf
mf
mf
mf

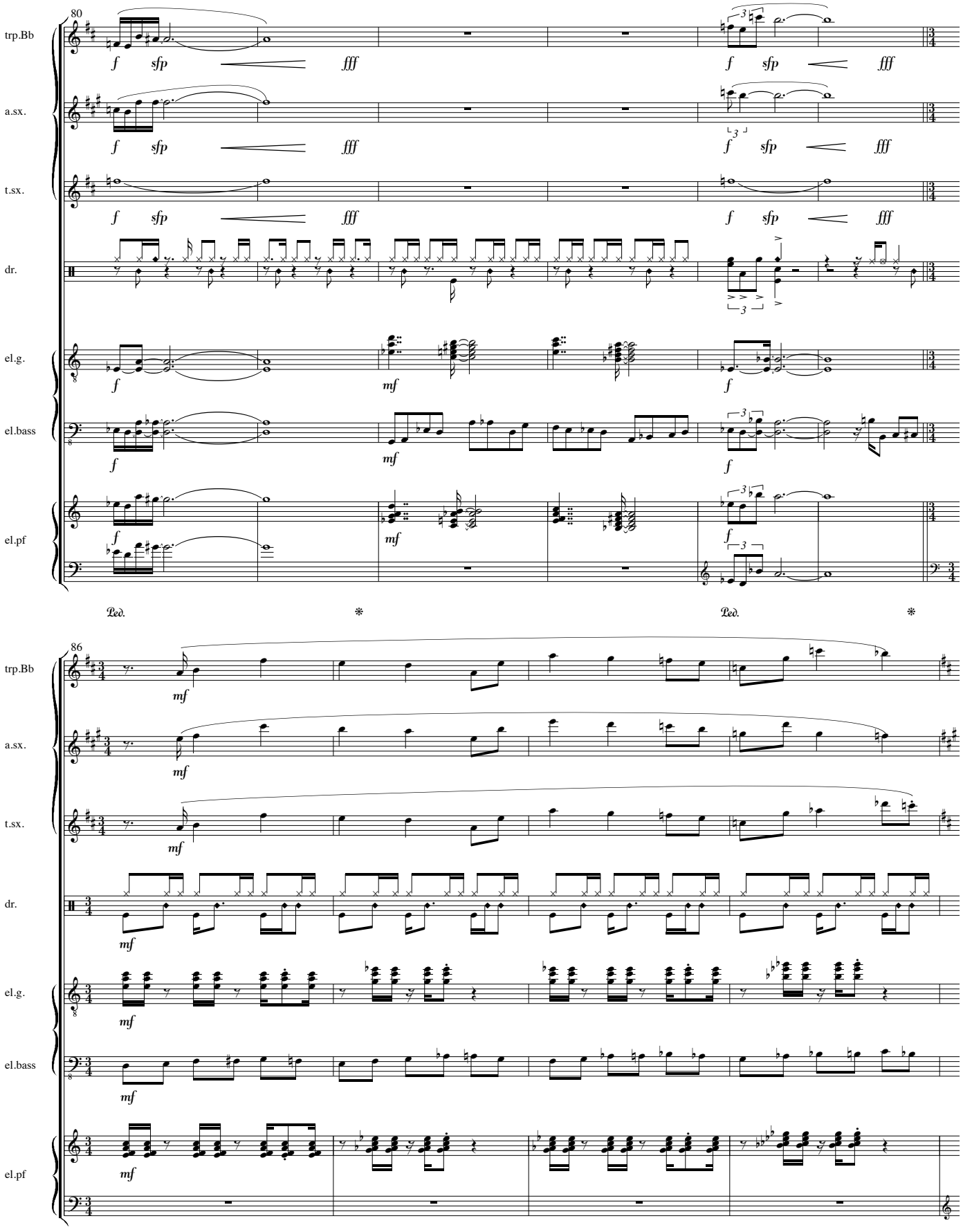
80
trp.Bb
a.sx.
t.sx.
dr.
el.g.
el.bass
el.pf
f sfp fff
mf
Ped.
86

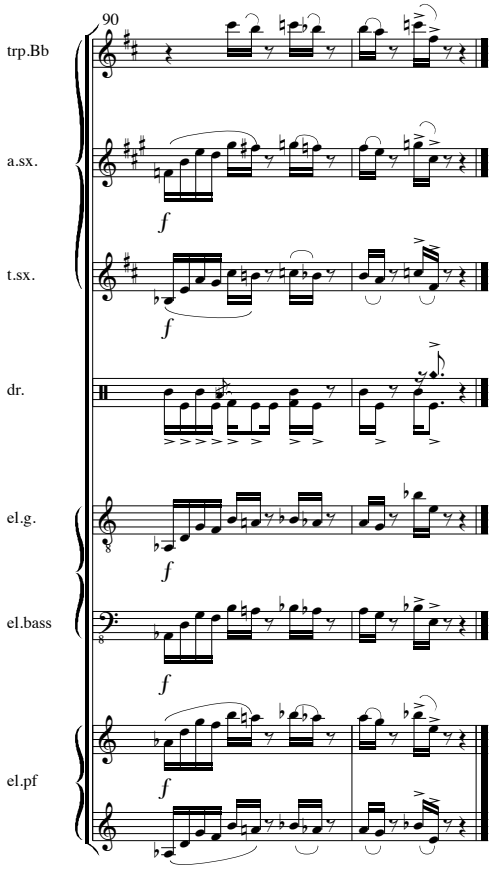
90
trp.Bb
a.sx.
t.sx.
dr.
el.g.
el.bass
el.pf
f
f
f
f
f
f

The trees are doing well on the graveyard

6'04

Chiel Meijering
1981

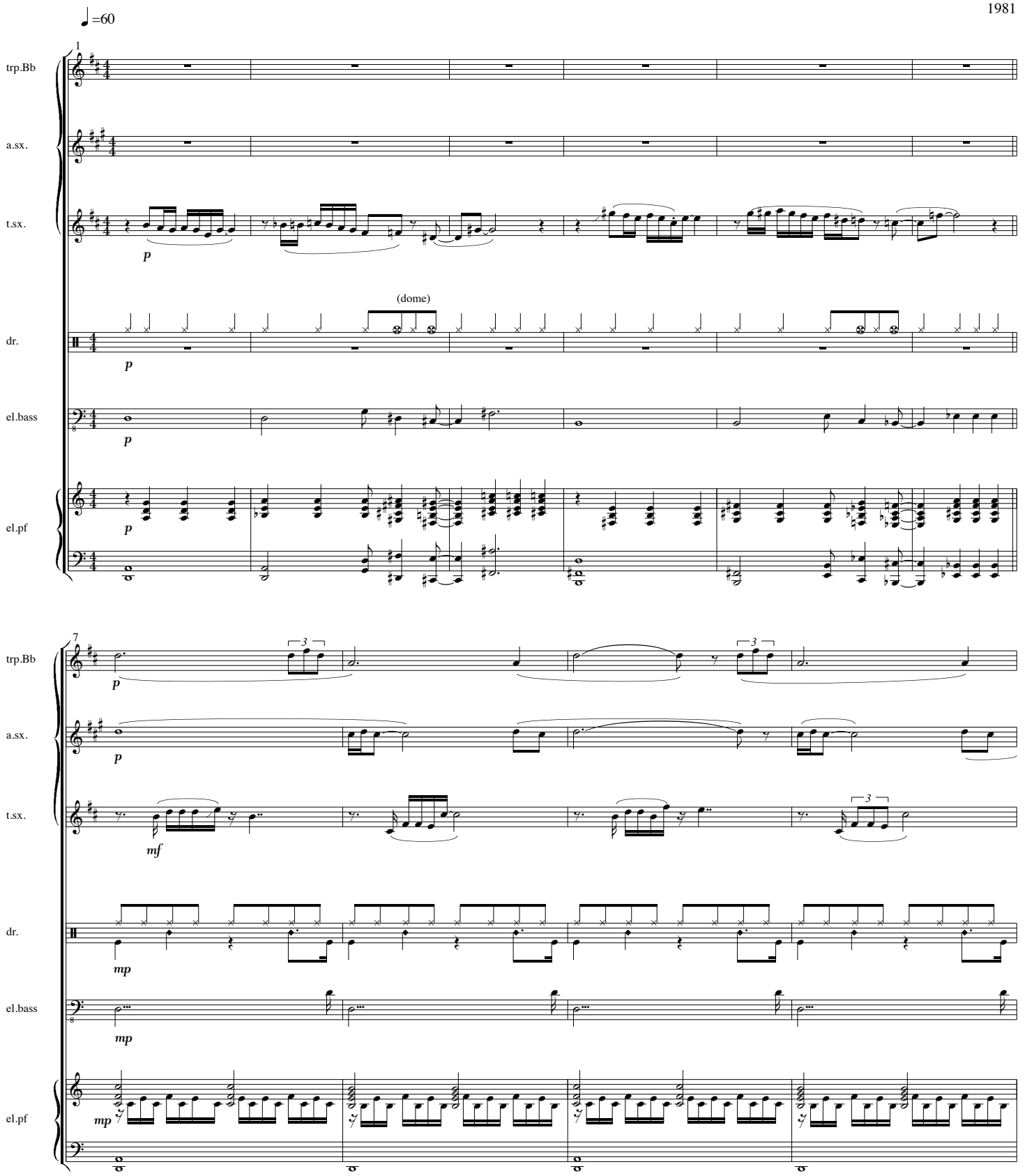

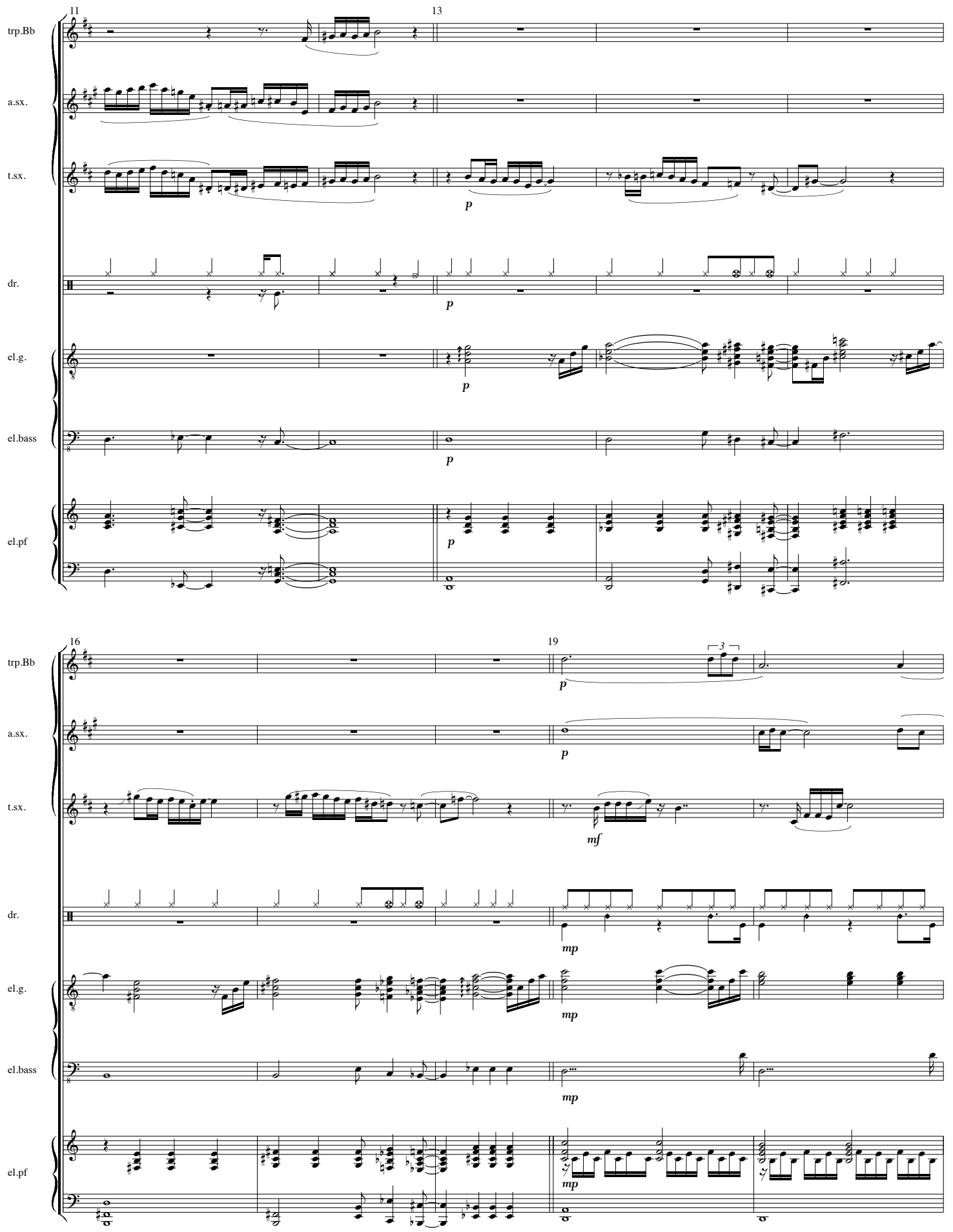
11
13
trp.Bb
a.sx.
t.sx.
dr.
el.g.
el.bass
el.pf
p
16
19
mf
mp
3

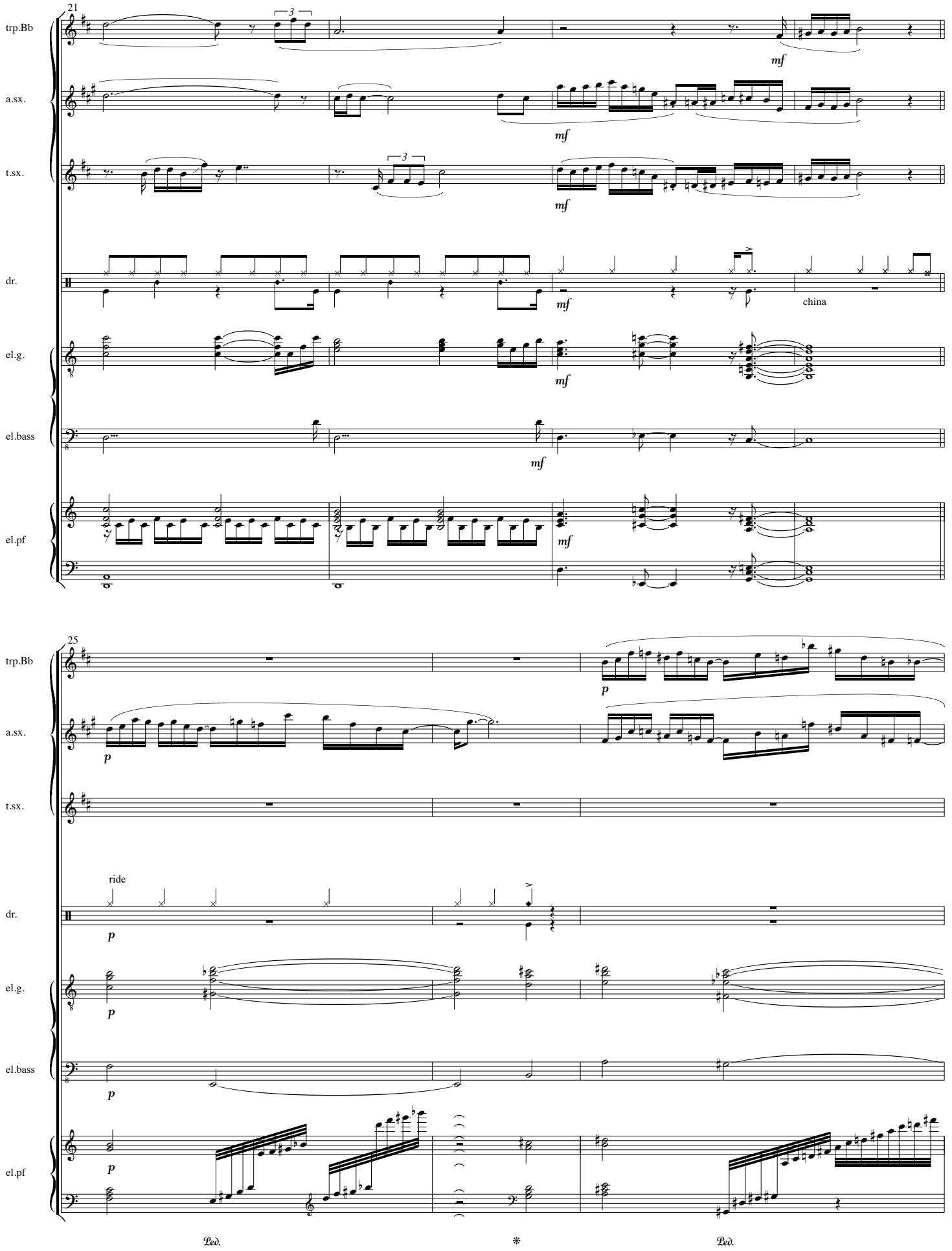
21
trp.Bb
a.sx.
t.sx.
dr.
el.g.
el.bass
el.pf
mf
china
25
ride
p
Ped.
*

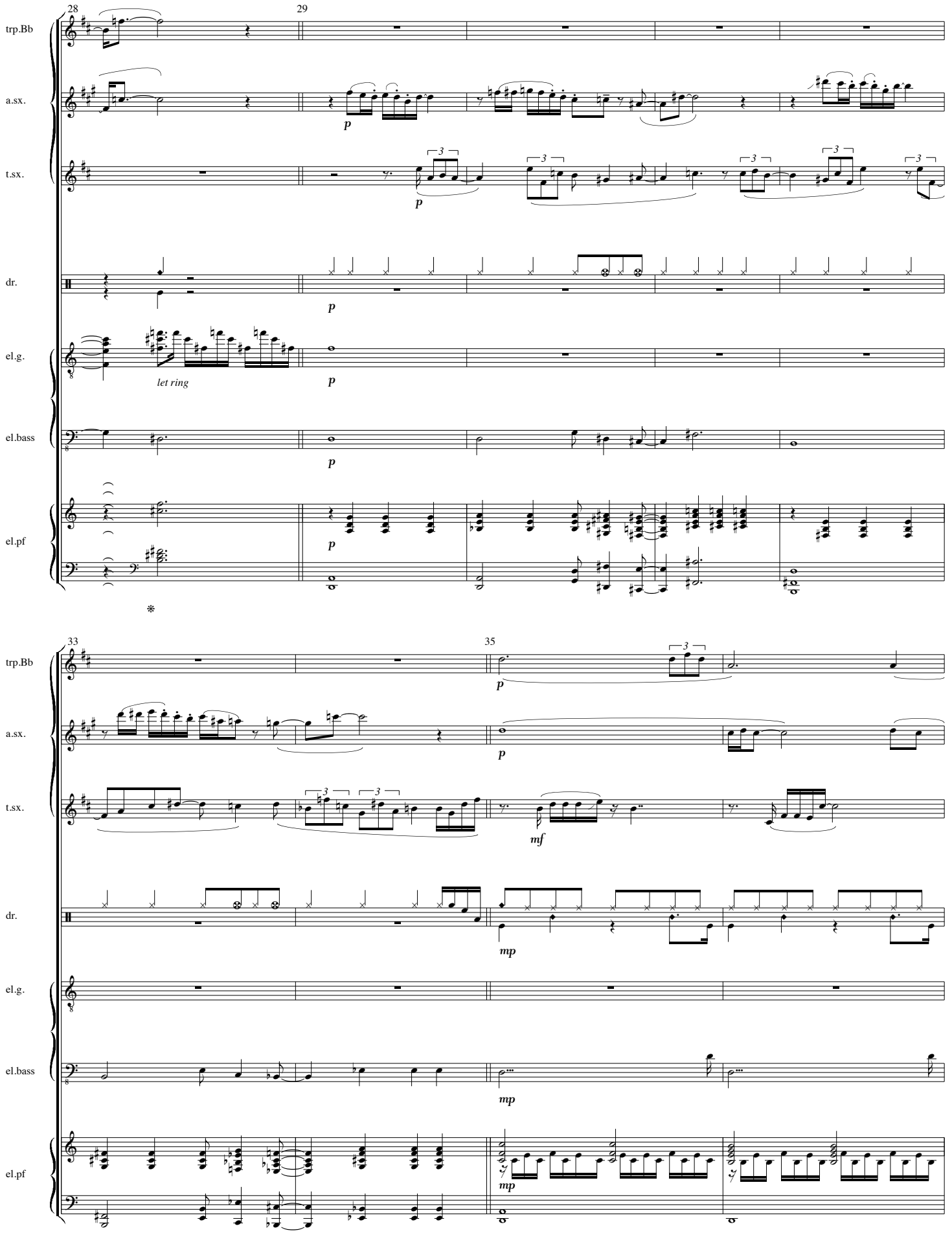
28
29
trp.Bb
a.sx.
t.sx.
dr.
el.g.
let ring
el.bass
el.pf
p
33
35
mf
mp

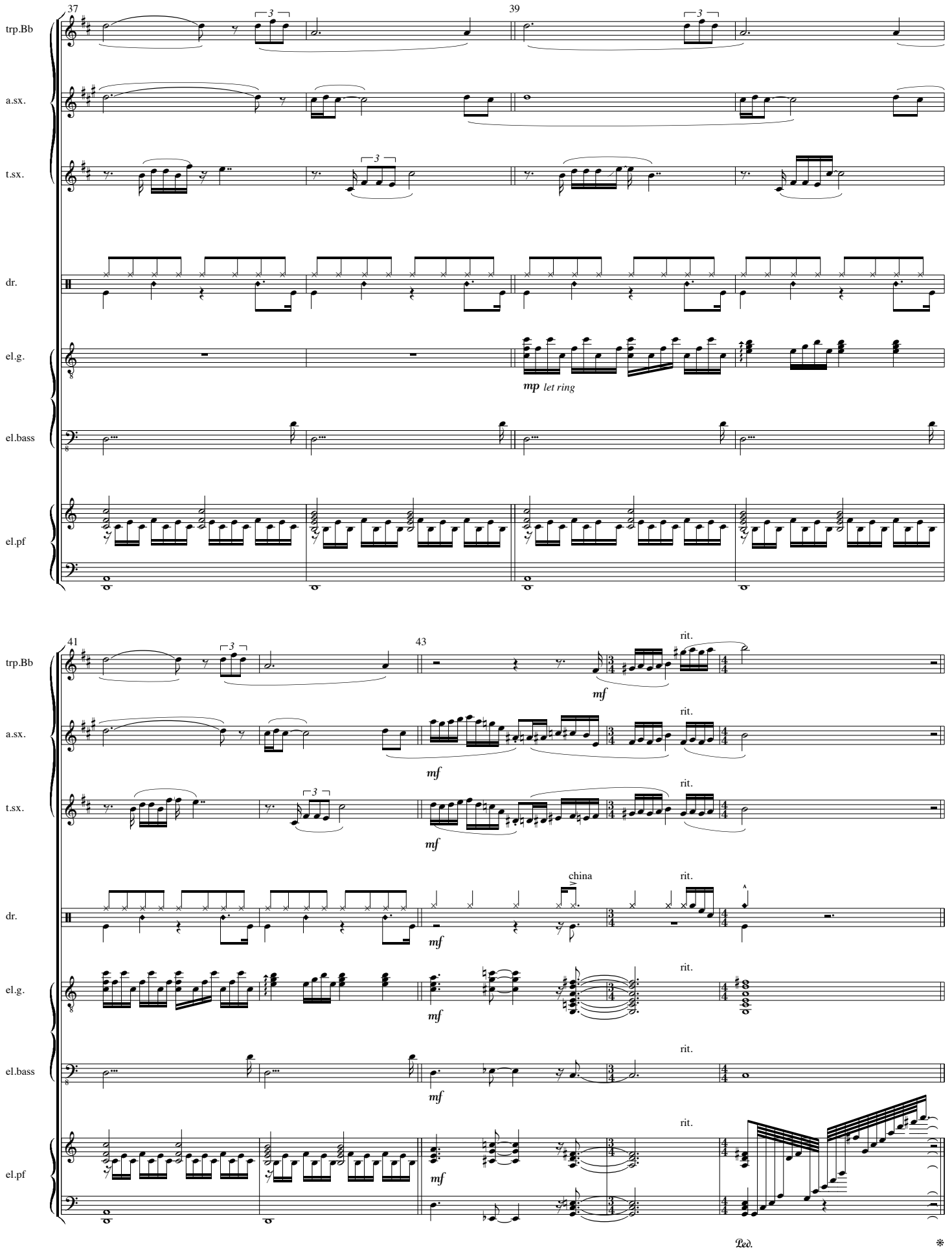
37
39
trp.Bb
a.sx.
t.sx.
dr.
el.g.
el.bass
el.pf
mp let ring
41
43
rit.
mf
china
Ped.

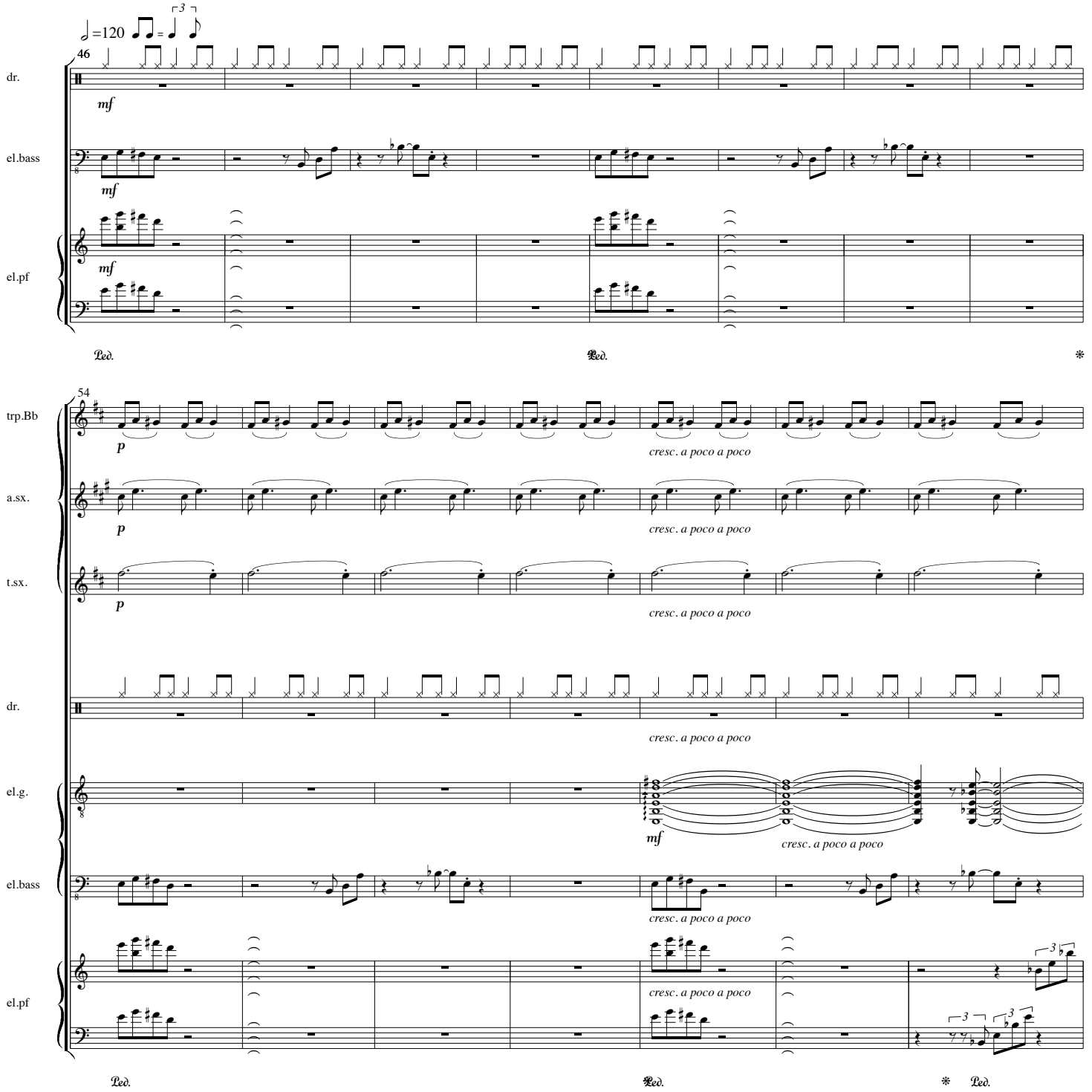
=120
46
dr.
mf
el.bass
mf
el.pf
mf
Ped.
Ped.
*
54
trp.Bb
p
cresc. a poco a poco
a.sx.
p
cresc. a poco a poco
t.sx.
p
cresc. a poco a poco
dr.
cresc. a poco a poco
el.g.
mf
cresc. a poco a poco
el.bass
cresc. a poco a poco
el.pf
cresc. a poco a poco
Ped.
Ped.
*
Ped.

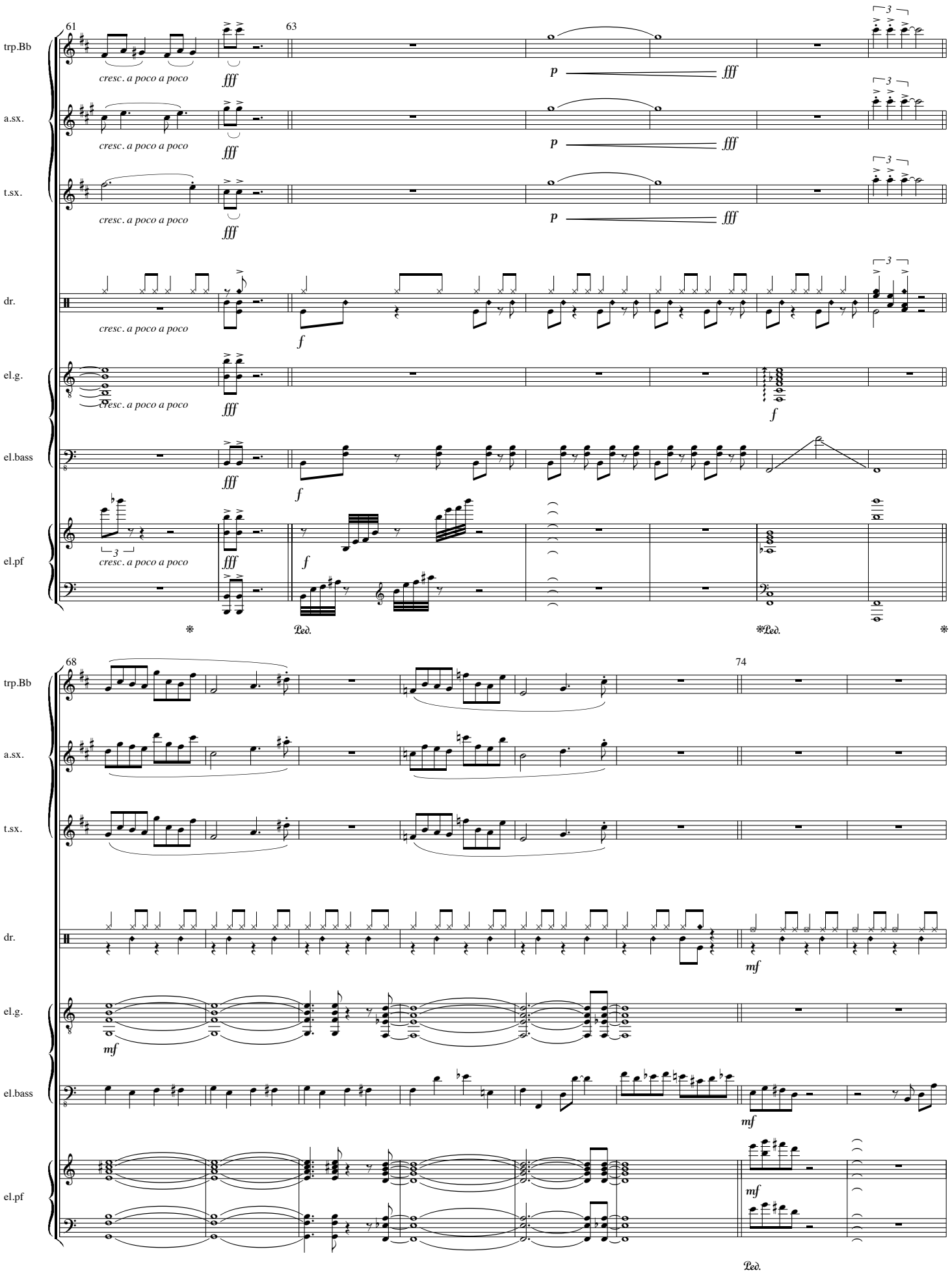
trp.Bb
a.sx.
t.sx.
dr.
el.g.
el.bass
el.pf
61
63
68
74
cresc. a poco a poco
fff
p
f
mf

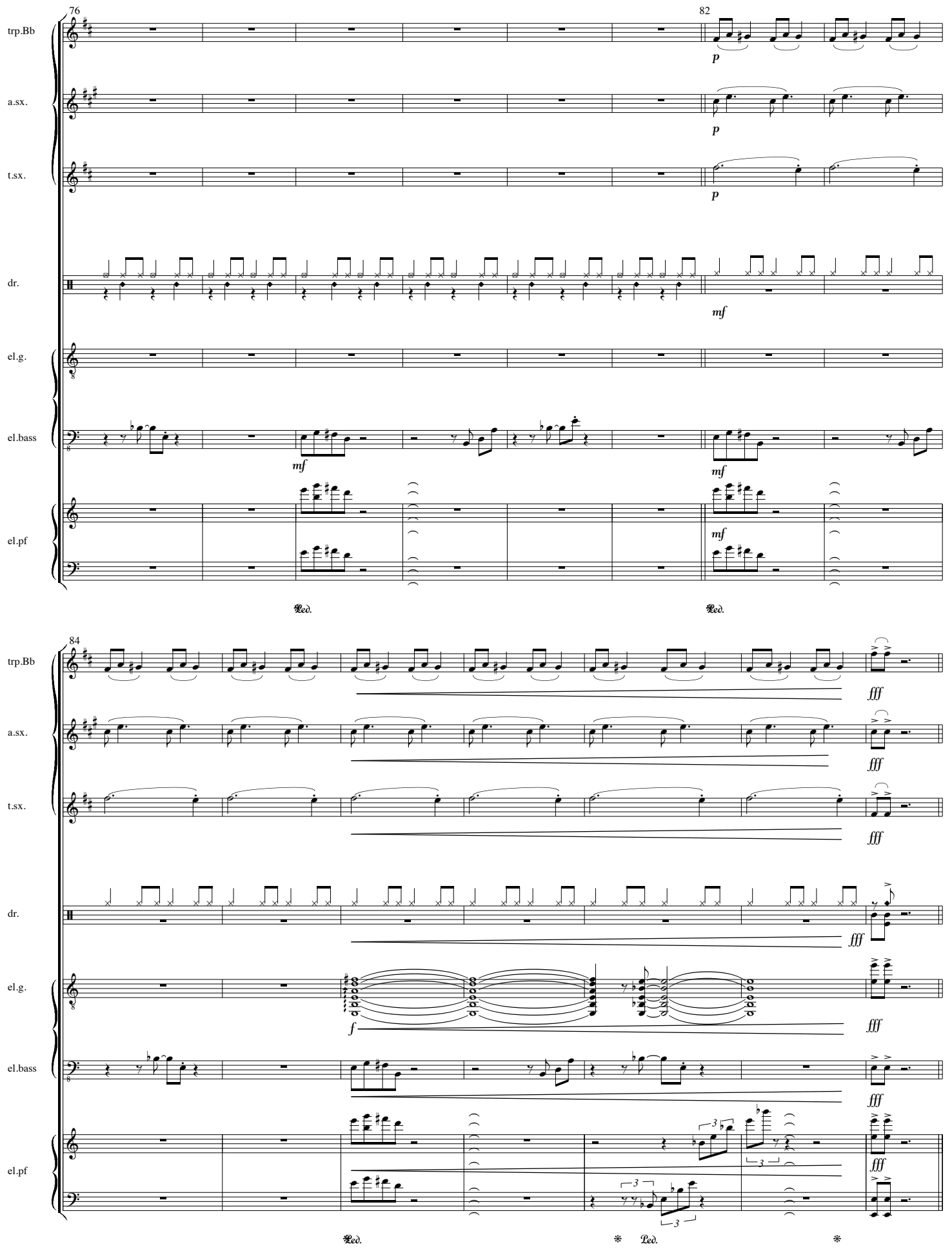
76
82
trp.Bb
a.sx.
t.sx.
dr.
el.g.
el.bass
el.pf
p
mf
Ped.
84
fff
f

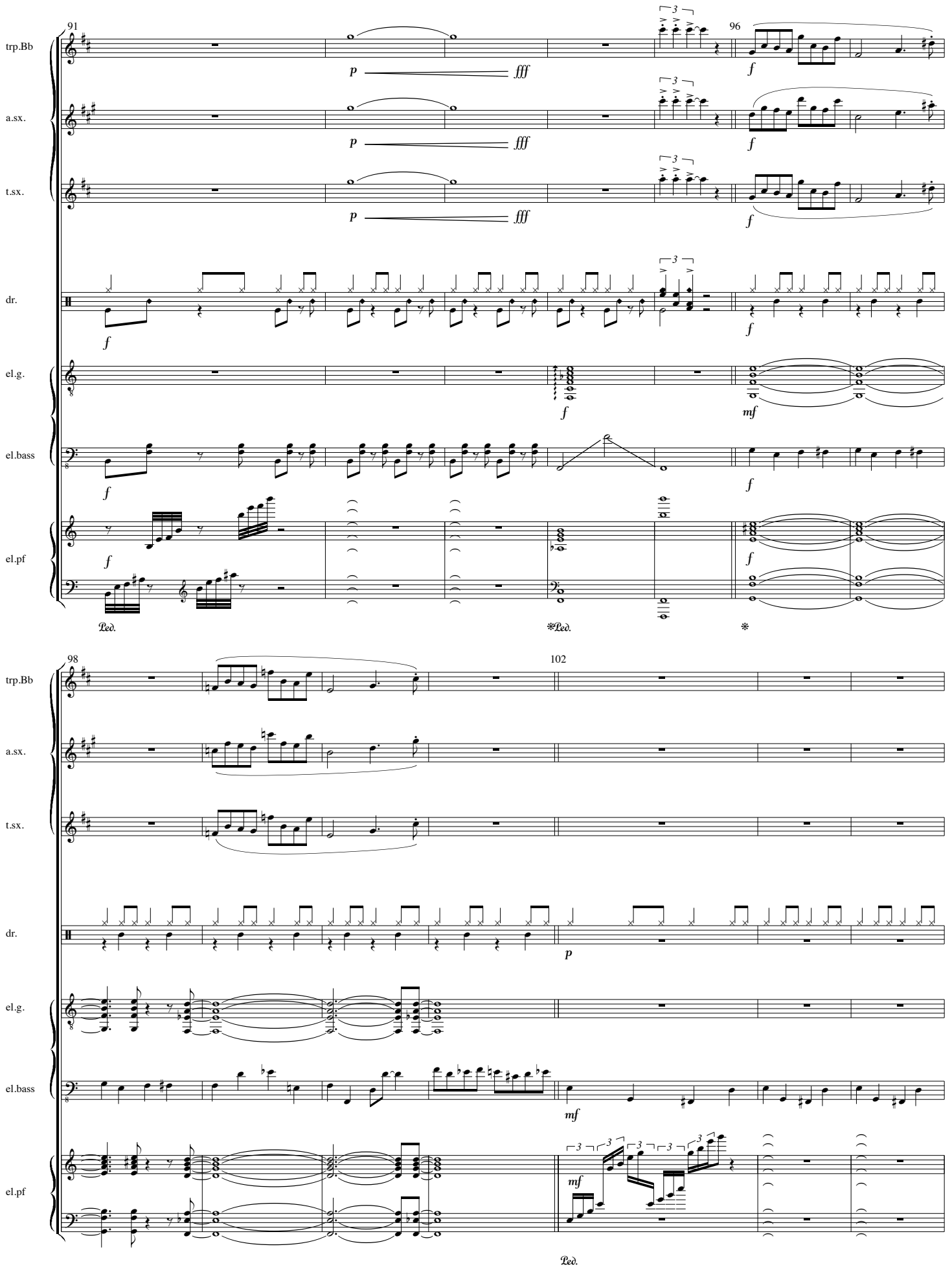
91
96
trp.Bb
a.sx.
t.sx.
dr.
el.g.
el.bass
el.pf
p
fff
f
mf
Ped.
98
102

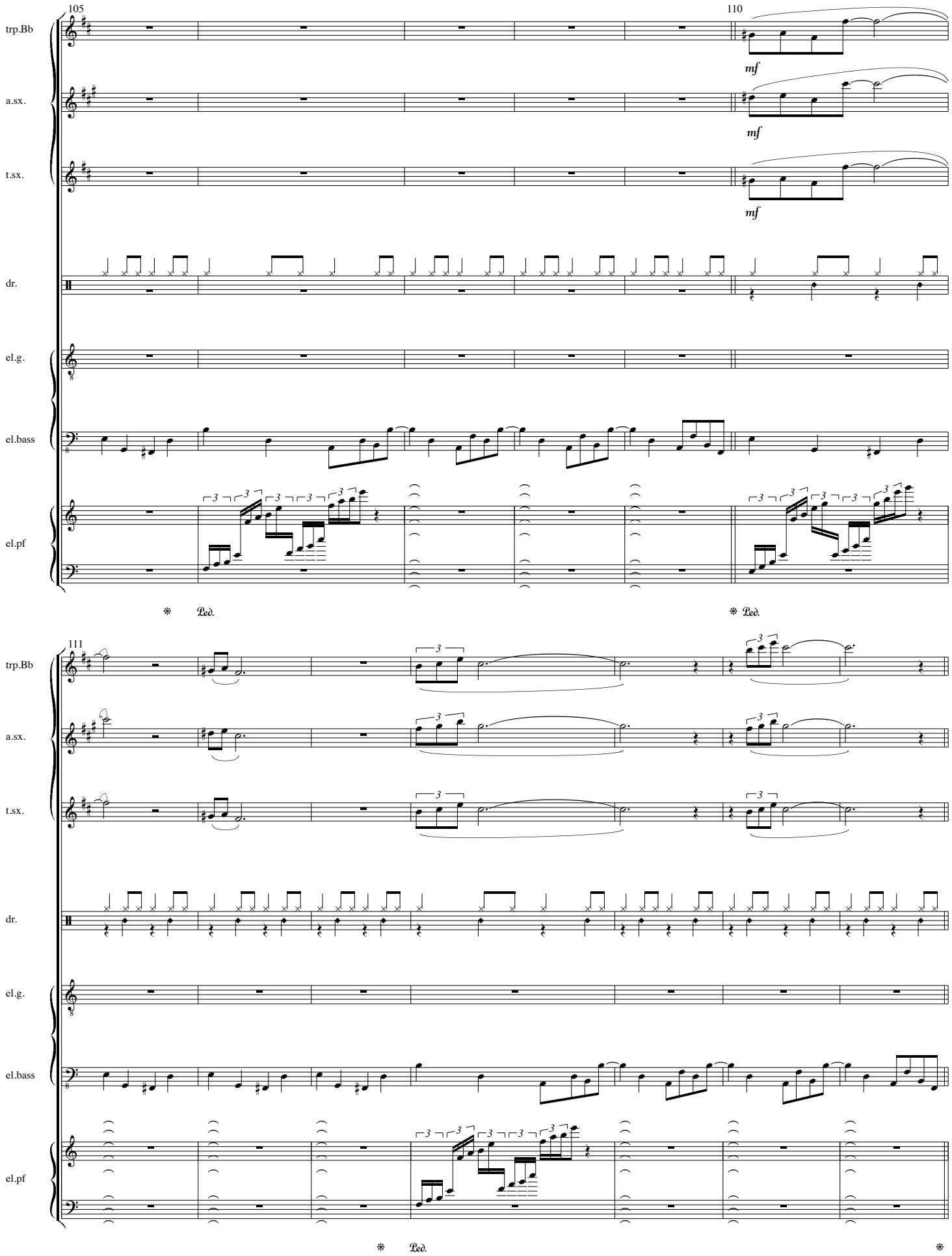
105
110
trp.Bb
a.sx.
t.sx.
mf
dr.
el.g.
el.bass
el.pf
Ped.
111

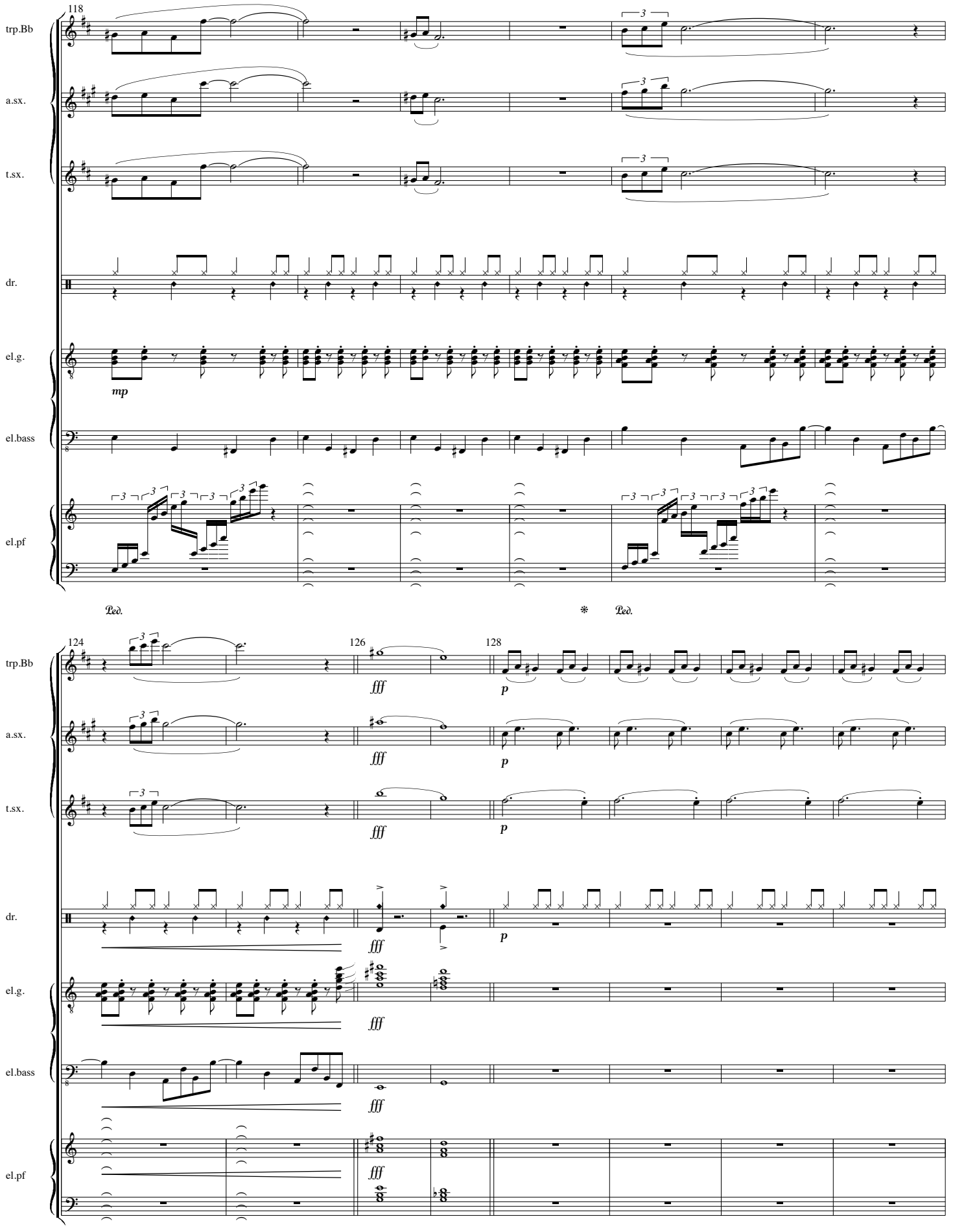
118
trp.Bb
a.sx.
t.sx.
dr.
el.g.
mp
el.bass
el.pf
Ped.
*
Ped.
124
126
128
fff
p
*

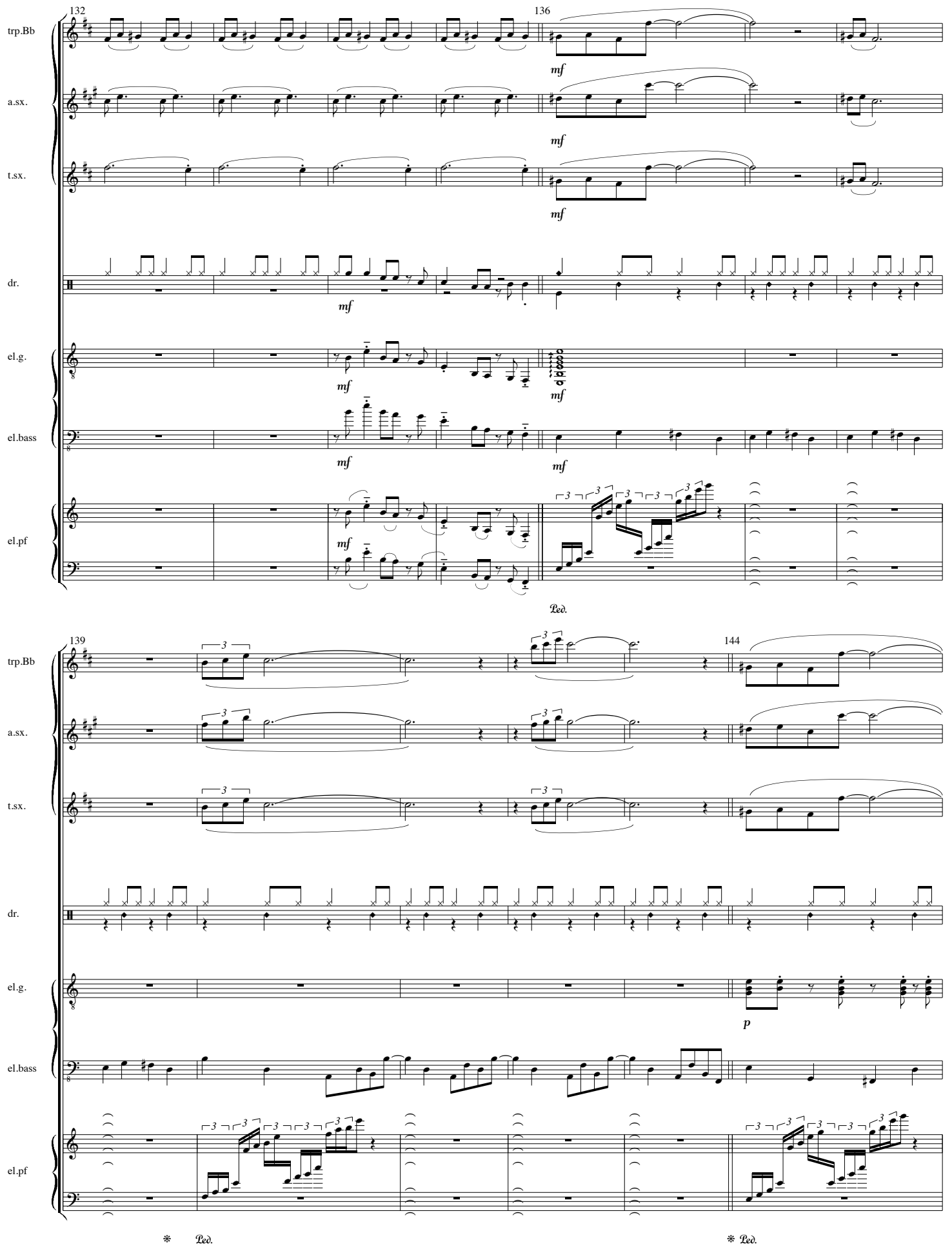
132
136
trp.Bb
a.sx.
t.sx.
dr.
el.g.
el.bass
el.pf
mf
Ped.
139
144
p
*
Ped.
* Ped.

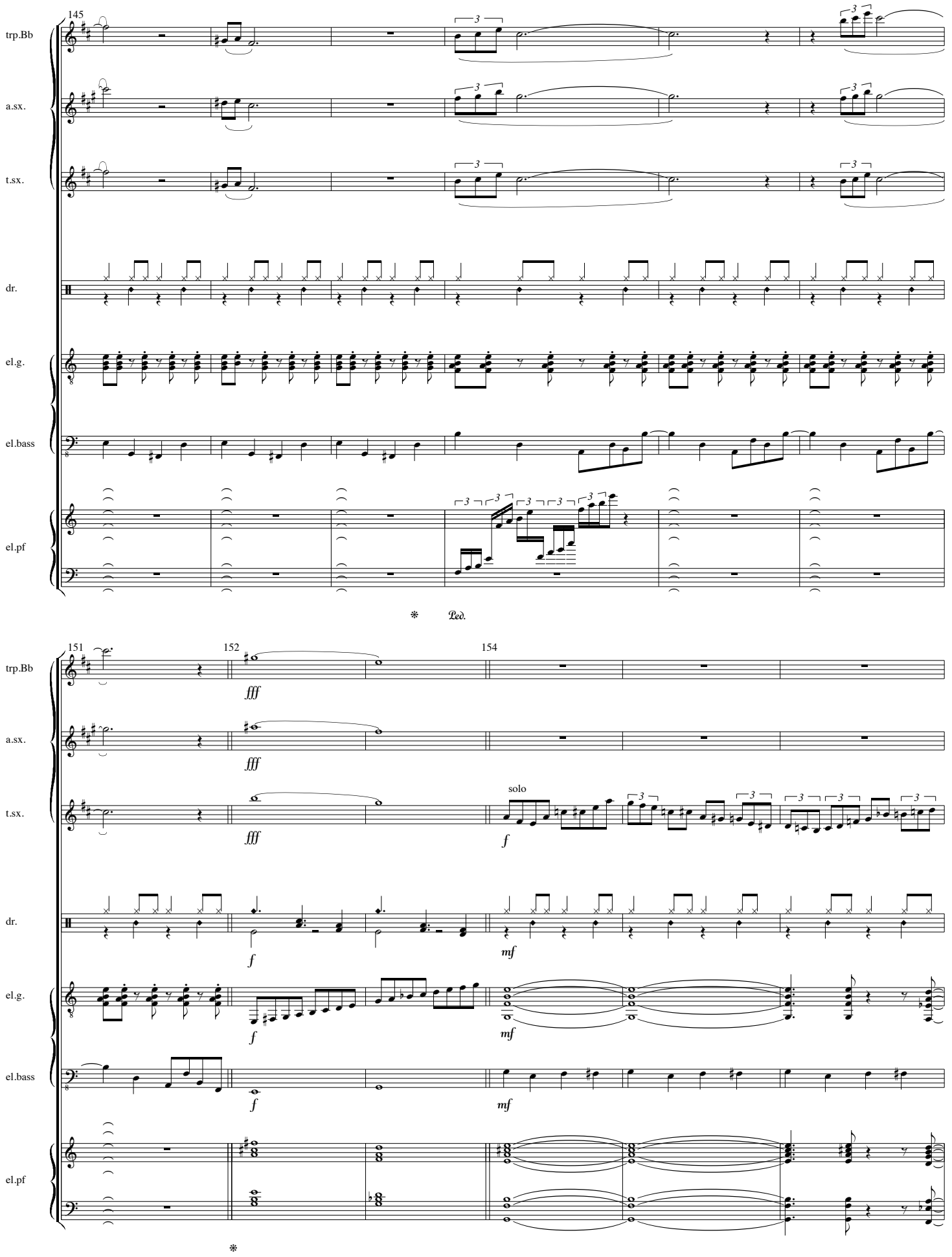
145
trp.Bb
a.sx.
t.sx.
dr.
el.g.
el.bass
el.pf
Ped.
151
152
154
fff
solo
f
mf

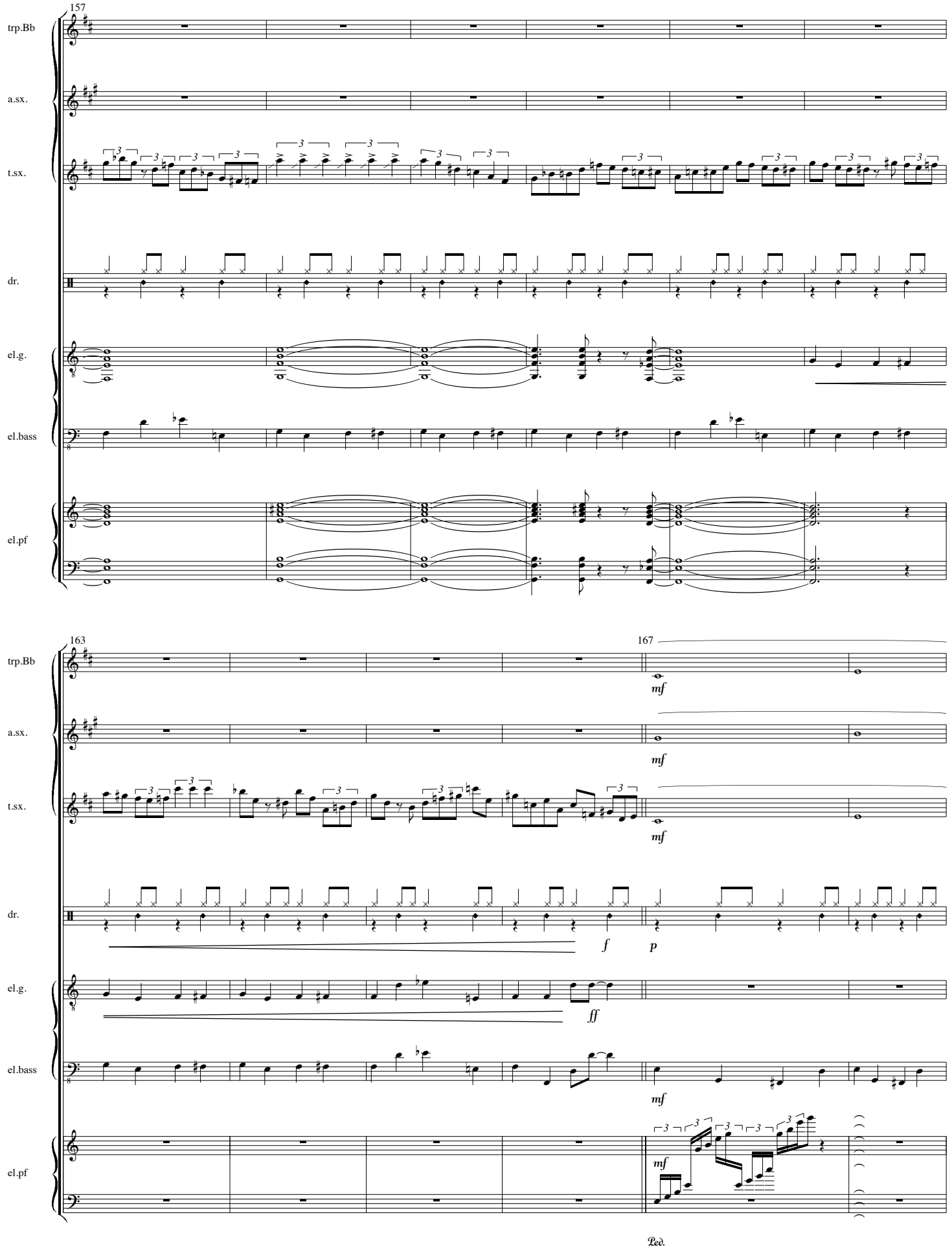
157
trp.Bb
a.sx.
t.sx.
dr.
el.g.
el.bass
el.pf
163
167
mf
f
p
ff
Ped.

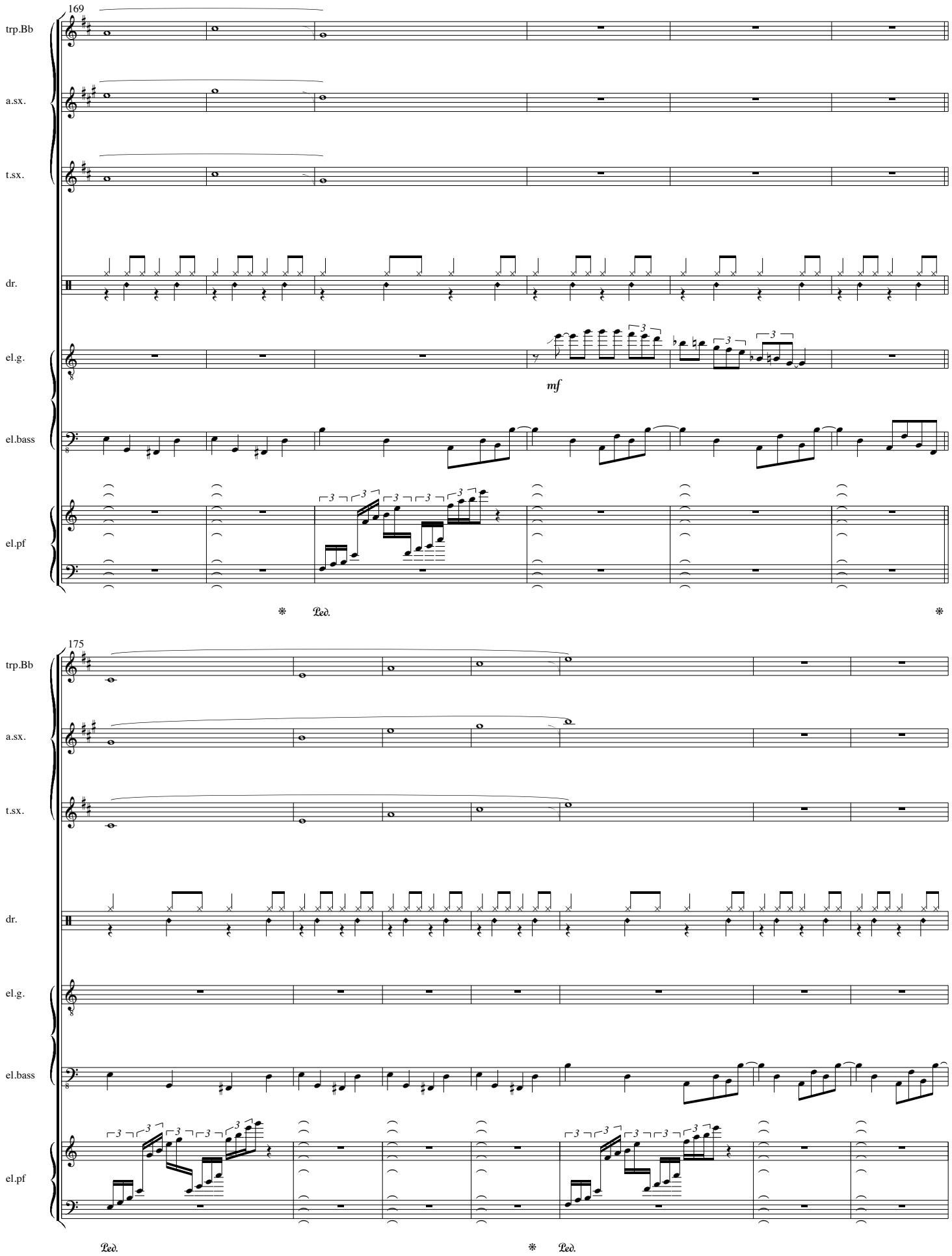
169
trp.Bb
a.sx.
t.sx.
dr.
el.g.
mf
el.bass
el.pf
Ped.
175
trp.Bb
a.sx.
t.sx.
dr.
el.g.
el.bass
el.pf
Ped.
Ped.

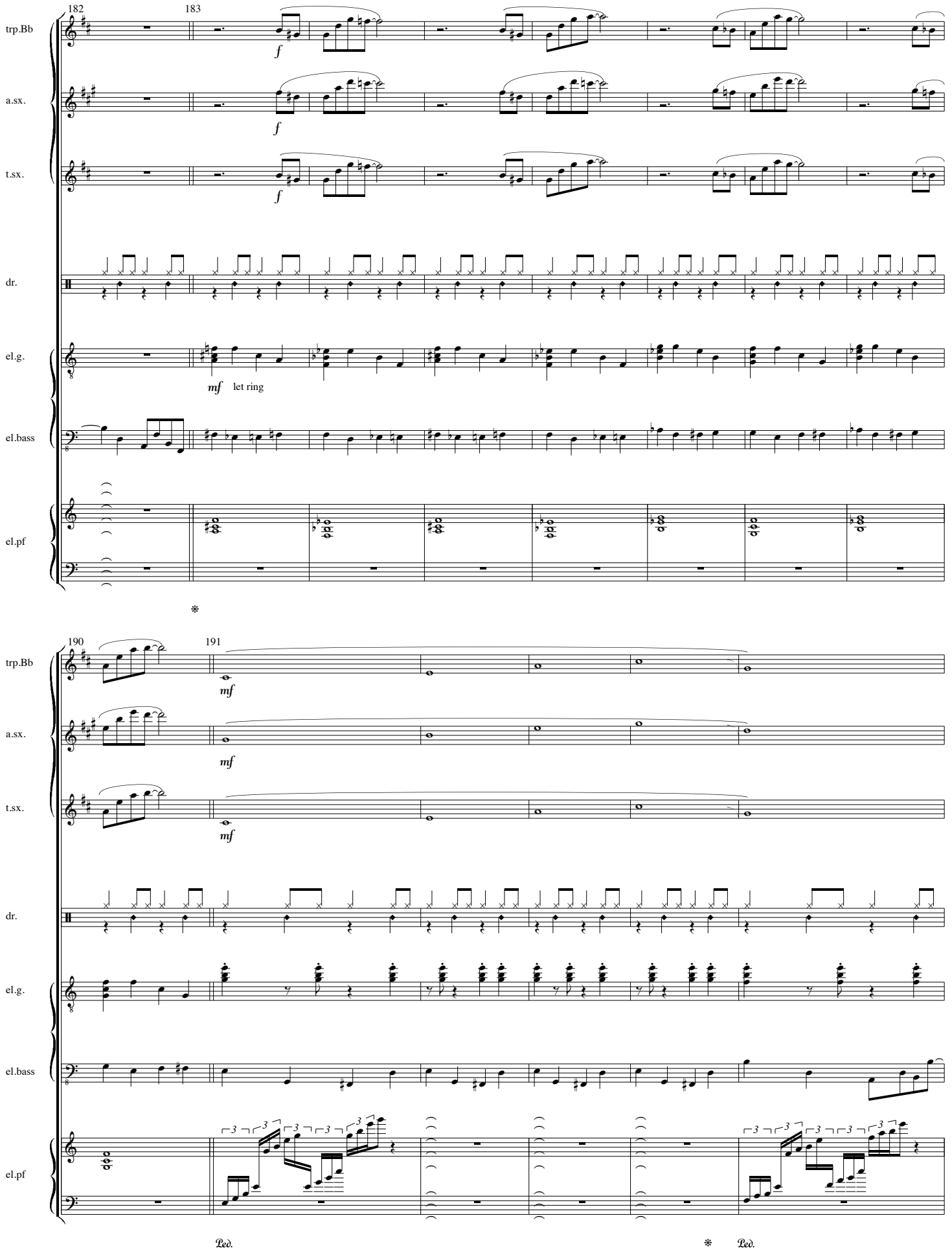
182
183
trp.Bb
a.sx.
t.sx.
dr.
el.g.
el.bass
el.pf
f
mf
let ring
190
191
Ped.

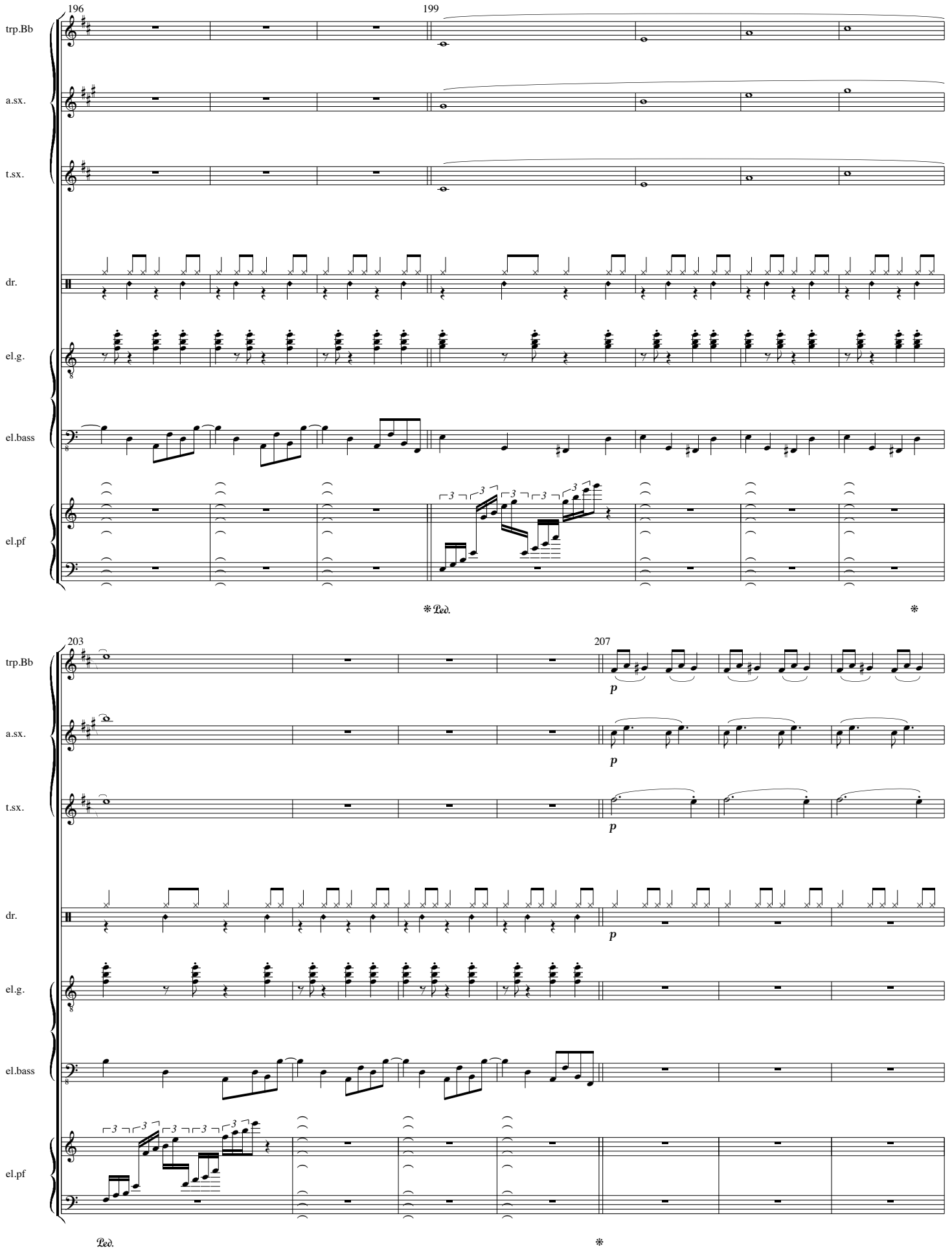
196
199
trp.Bb
a.sx.
t.sx.
dr.
el.g.
el.bass
el.pf
Ped.
203
207
p
p
p
p
Ped.

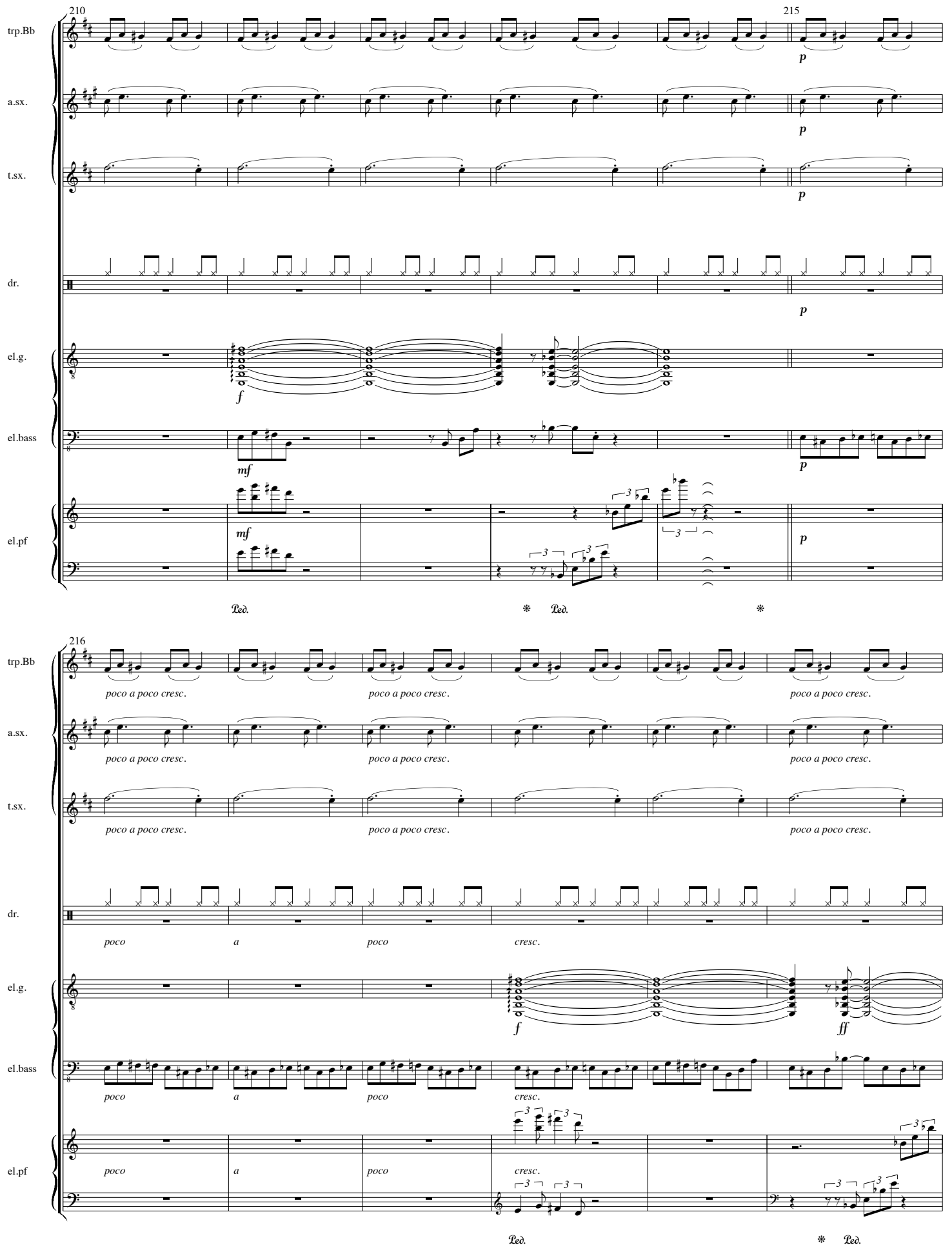
210
215
trp.Bb
a.sx.
t.sx.
dr.
el.g.
el.bass
el.pf
p
f
mf
Ped.
*
216
poco a poco cresc.
poco
a
cresc.
ff

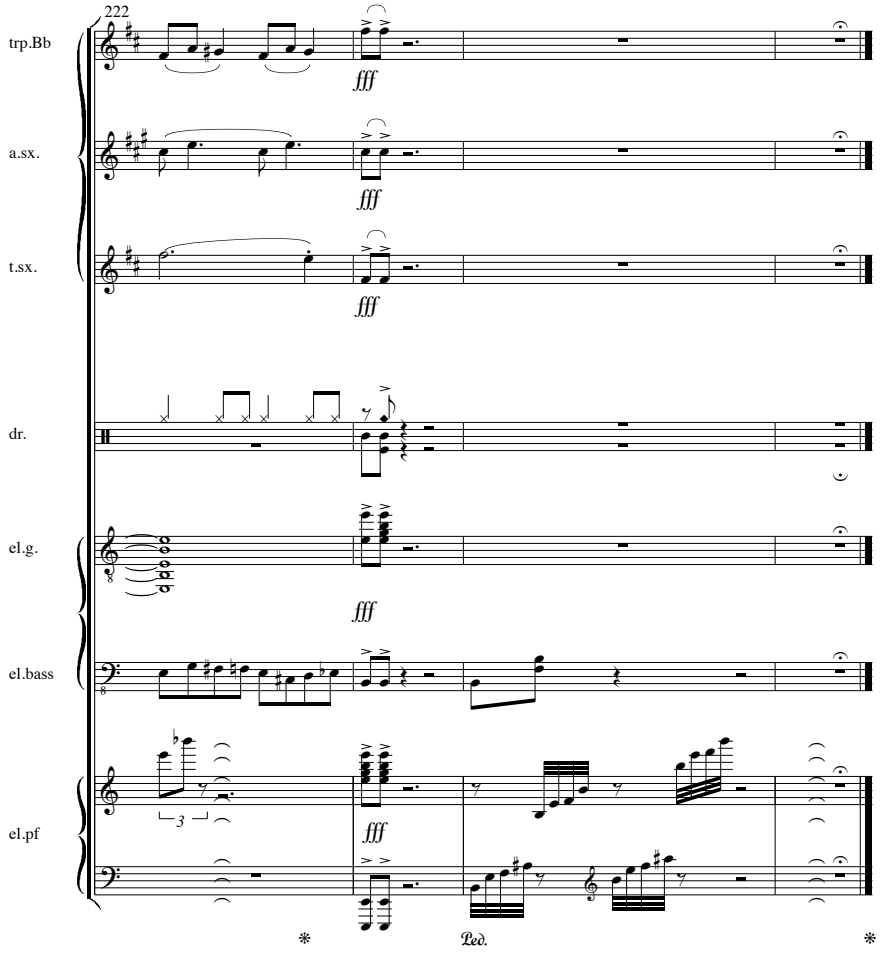
222
trp.Bb
a.sx.
t.sx.
dr.
el.g.
el.bass
el.pf
fff
fff
fff
fff
fff
Ped.

Connilingus in my Chevy Interruptus

6'51

Chiel Meijering
27-6-1981

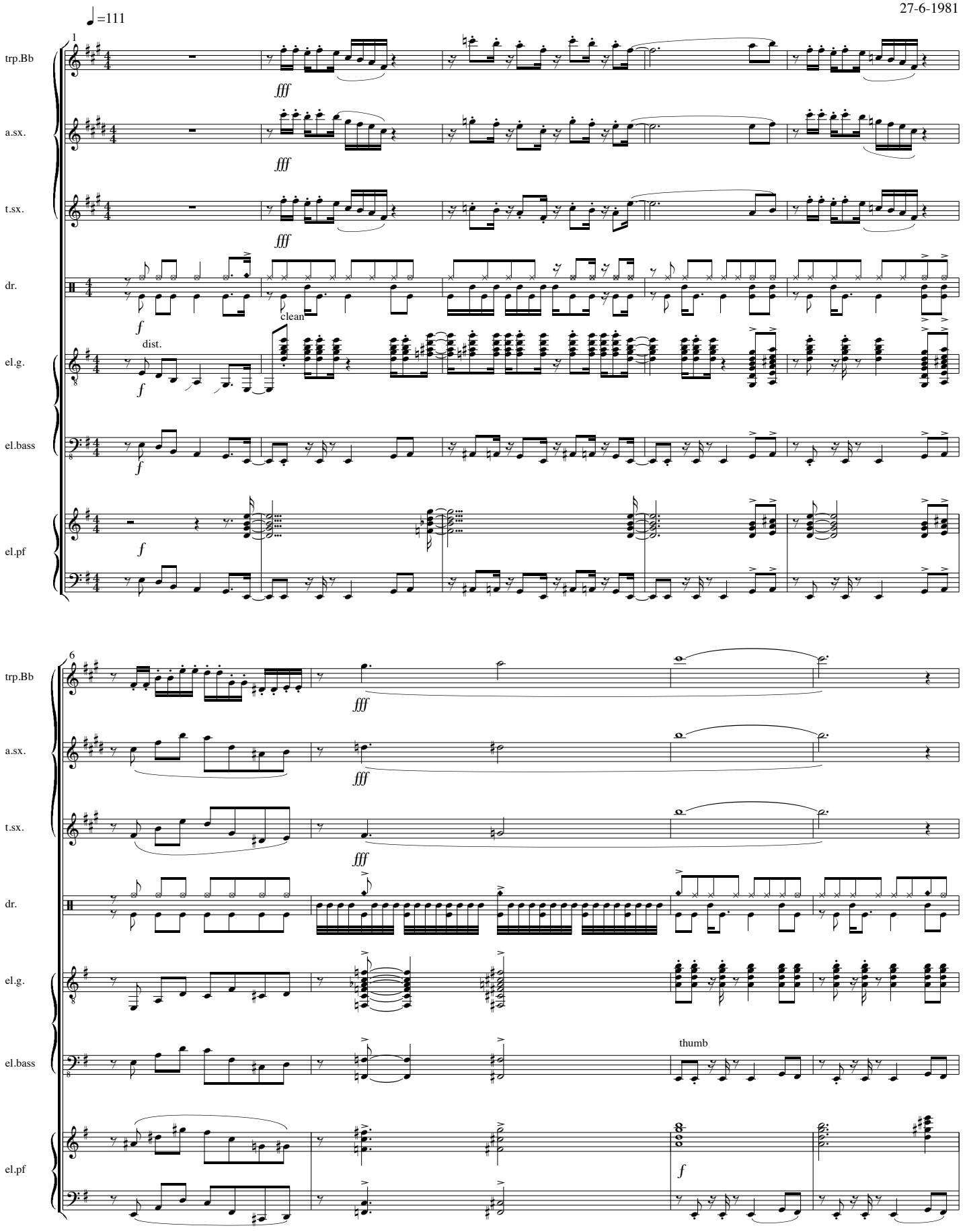

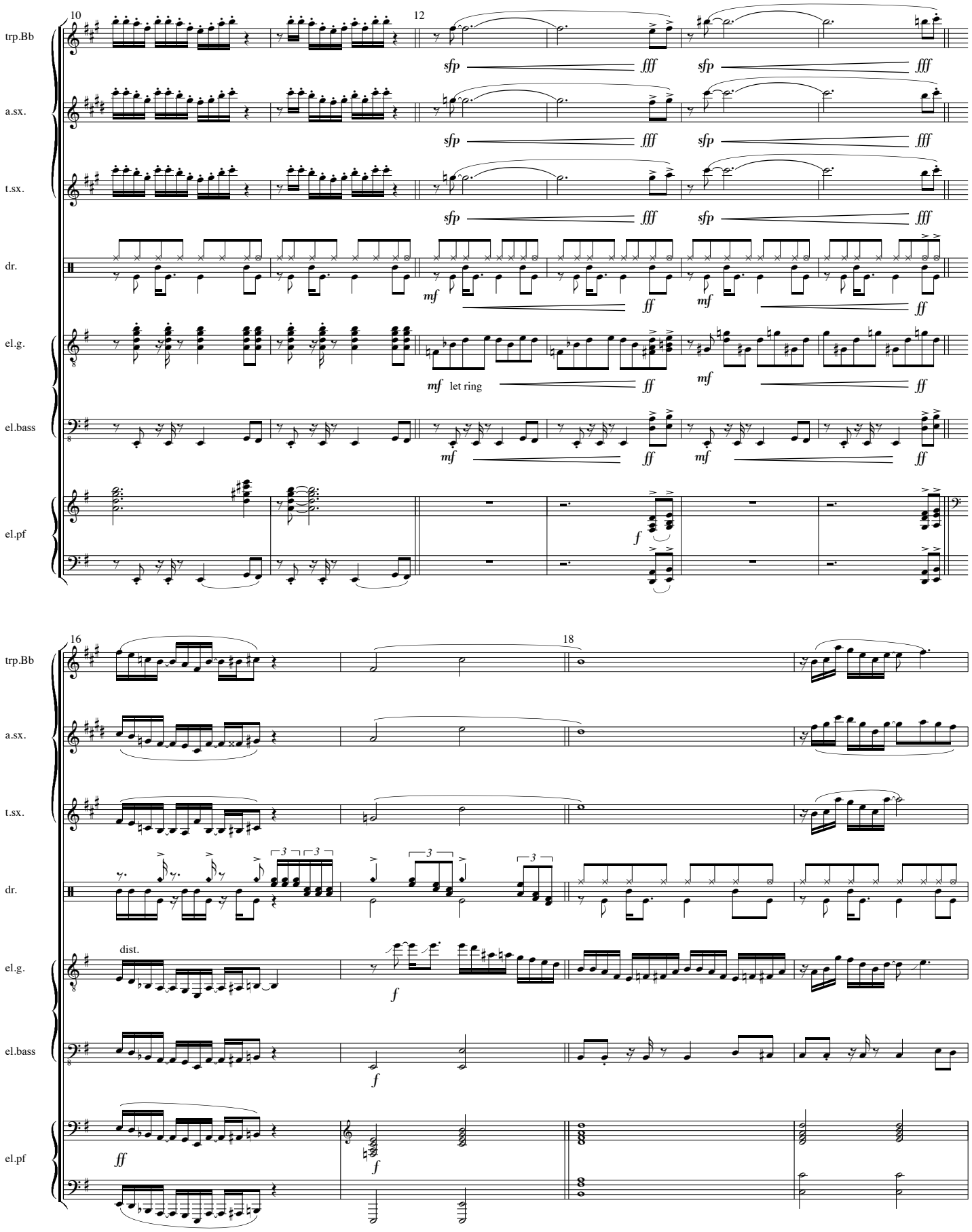
10
12
trp.Bb
a.sx.
t.sx.
dr.
el.g.
el.bass
el.pf
sfp
fff
mf
ff
let ring
f
16
18
dist.
3

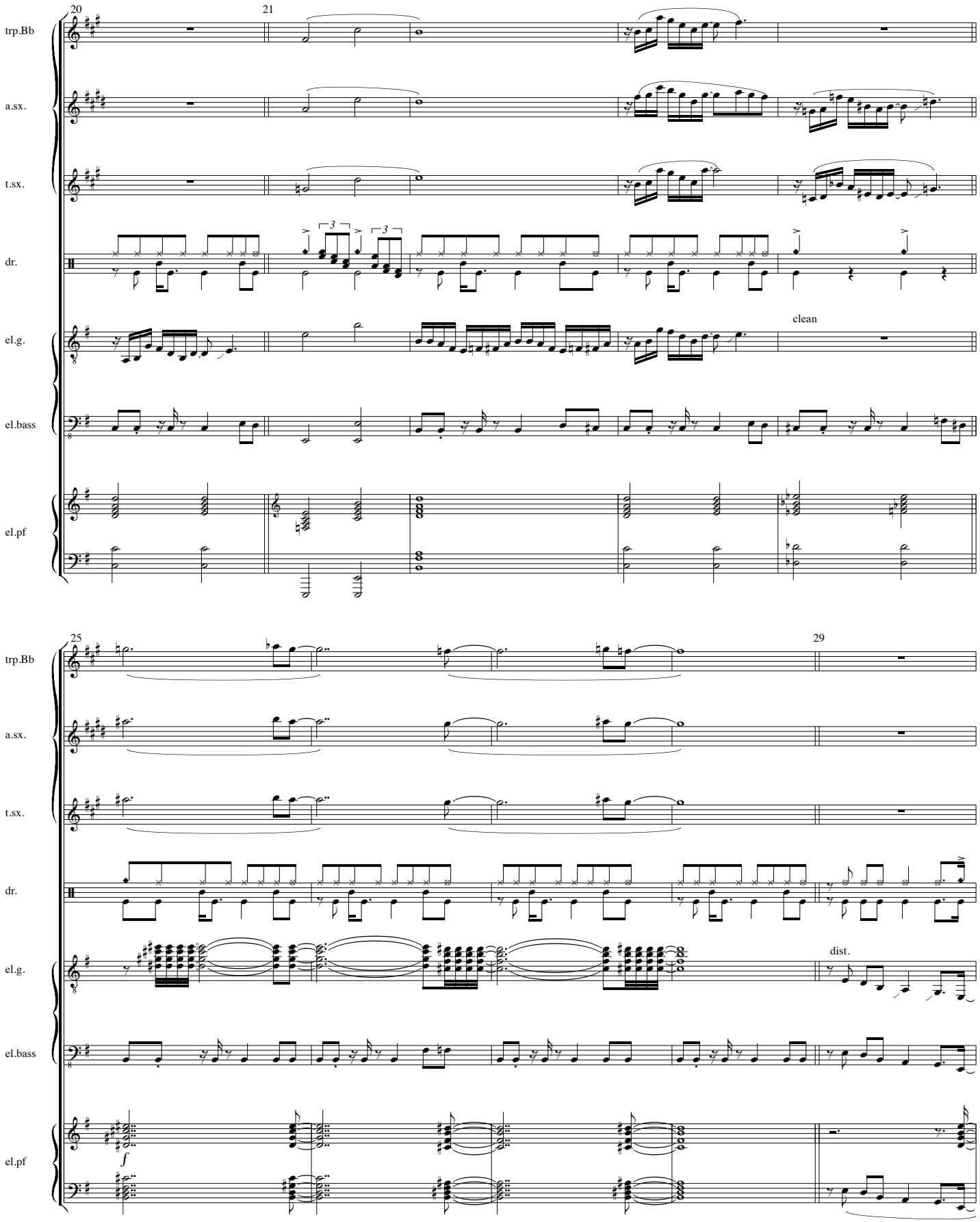
20
21
trp.Bb
a.sx.
t.sx.
dr.
el.g.
clean
el.bass
el.pf
25
29
dist.
f

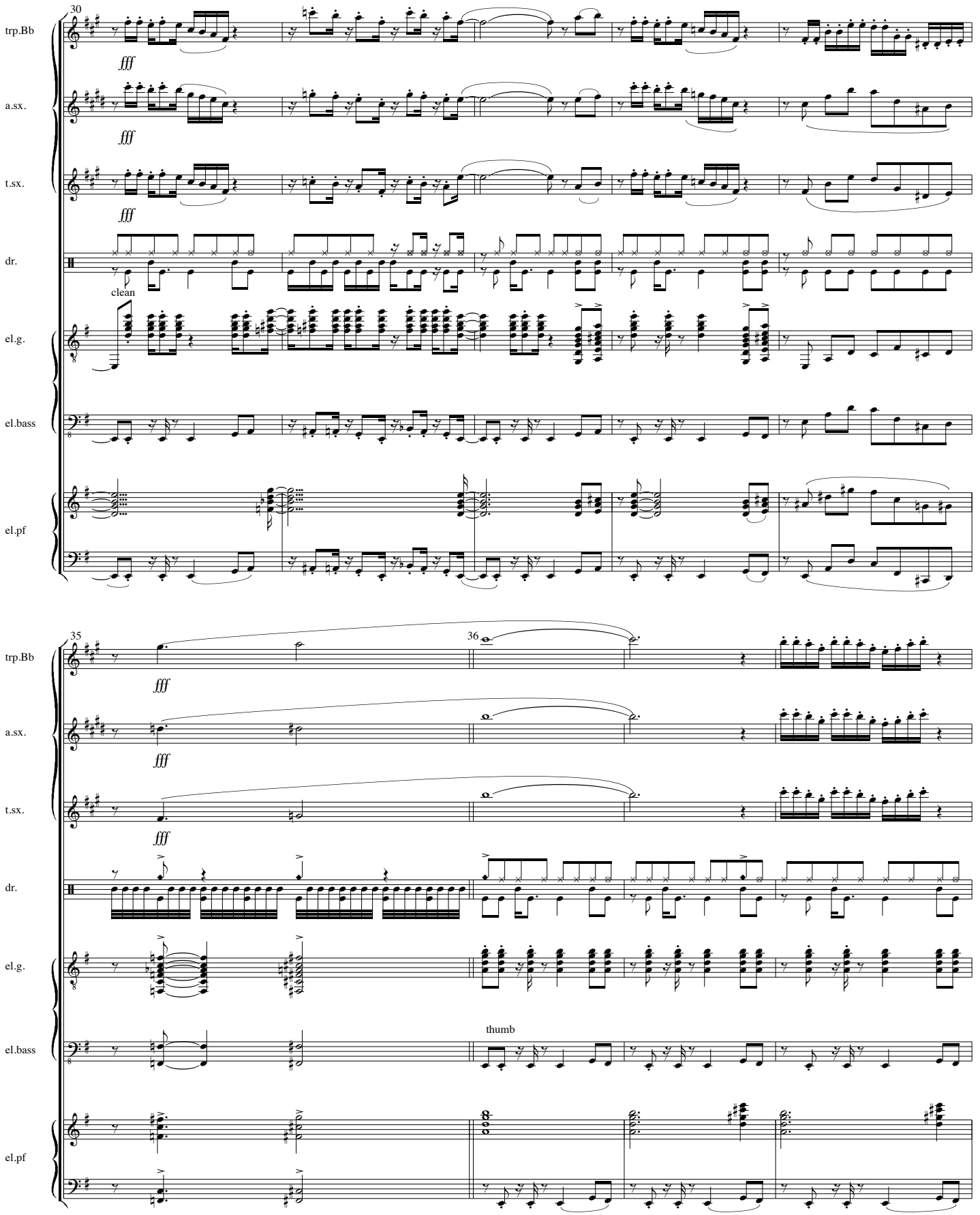
30
trp.Bb
fff
a.sx.
fff
t.sx.
fff
dr.
clean
el.g.
el.bass
el.pf
35
36
trp.Bb
fff
a.sx.
fff
t.sx.
fff
dr.
el.g.
el.bass
thumb
el.pf

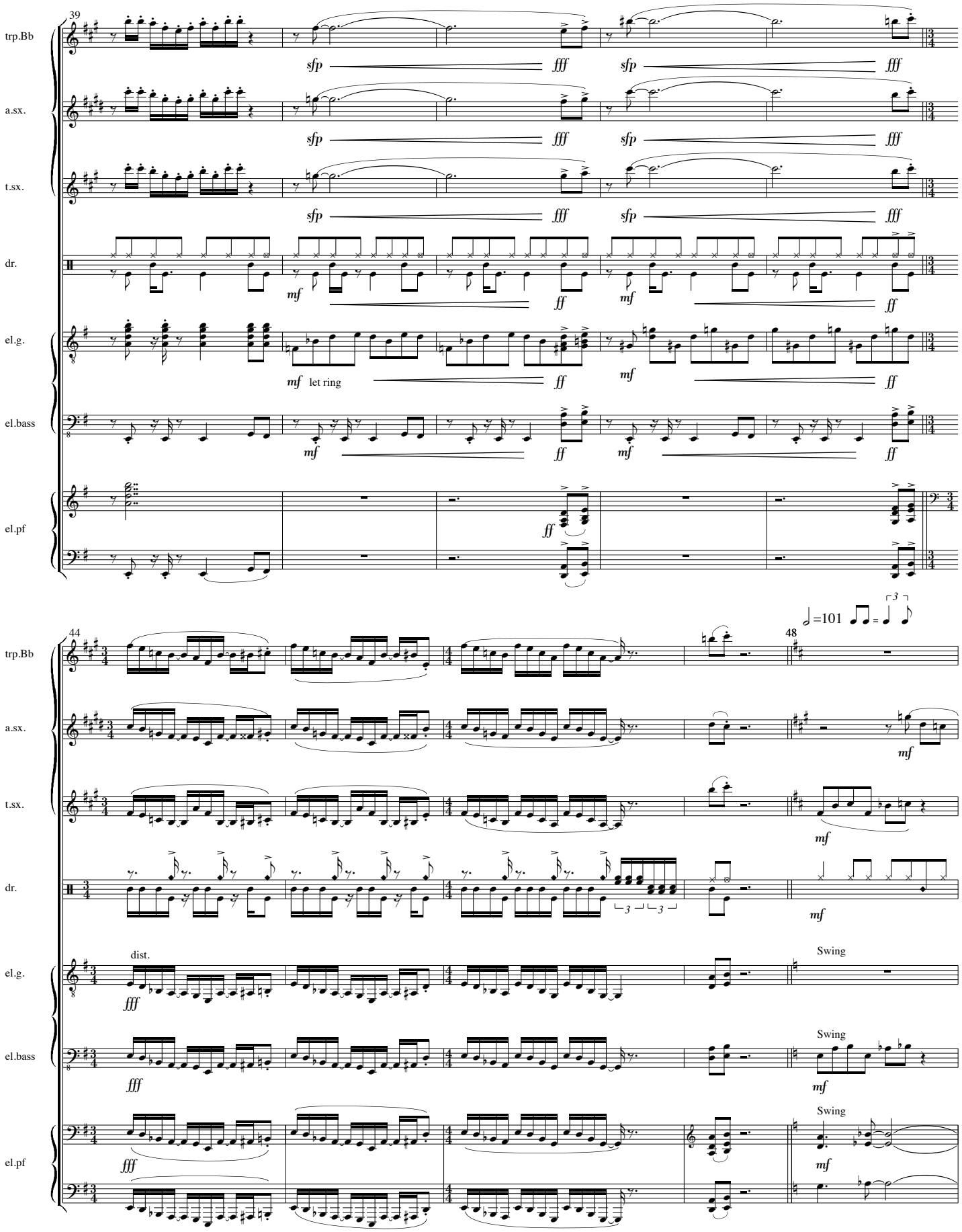
39
trp.Bb
a.sx.
t.sx.
dr.
el.g.
el.bass
el.pf
sfp
fff
mf
ff
let ring
44
48
=101
dist.
Swing

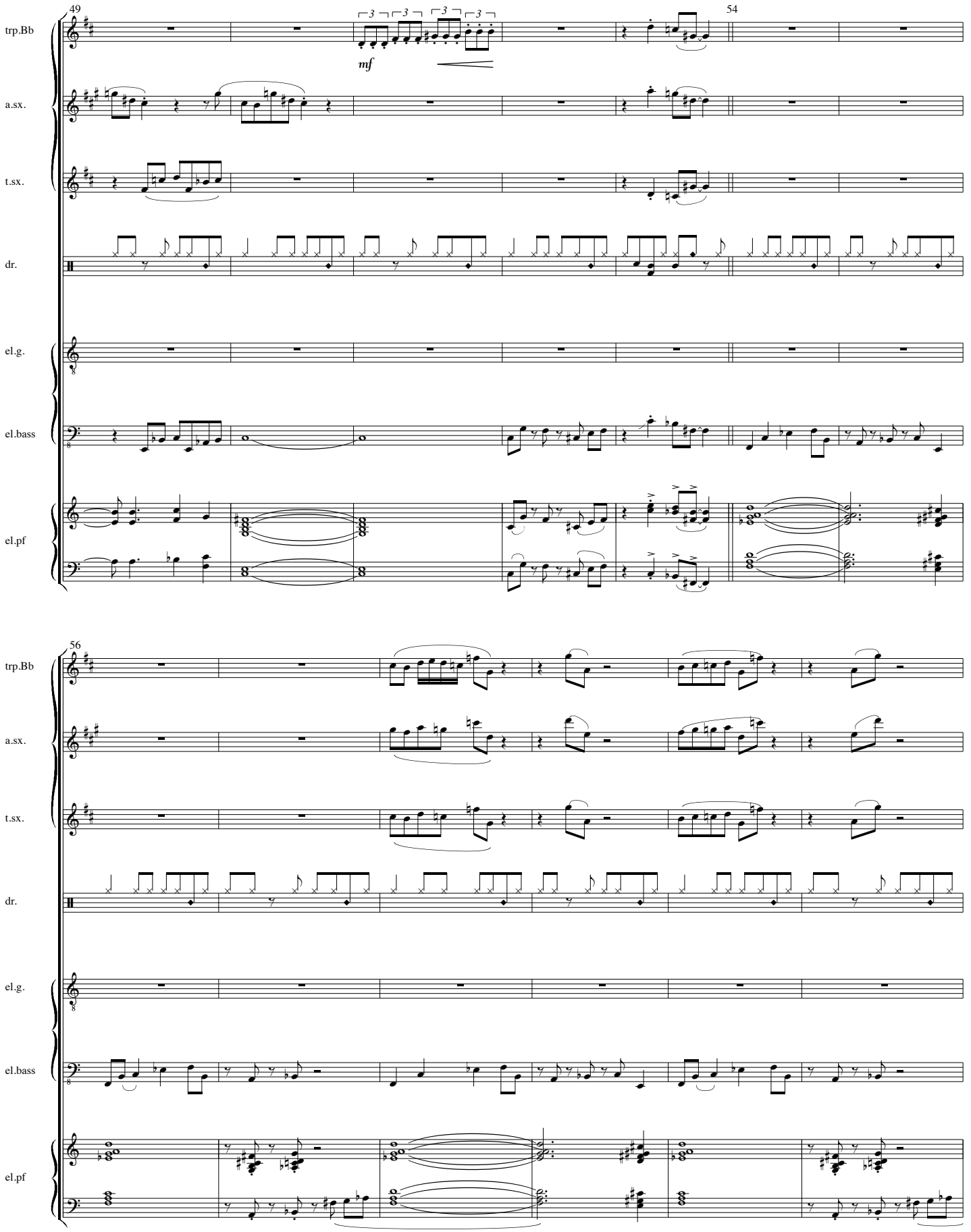
49
54
trp.Bb
a.sx.
t.sx.
dr.
el.g.
el.bass
el.pf
mf
56
trp.Bb
a.sx.
t.sx.
dr.
el.g.
el.bass
el.pf

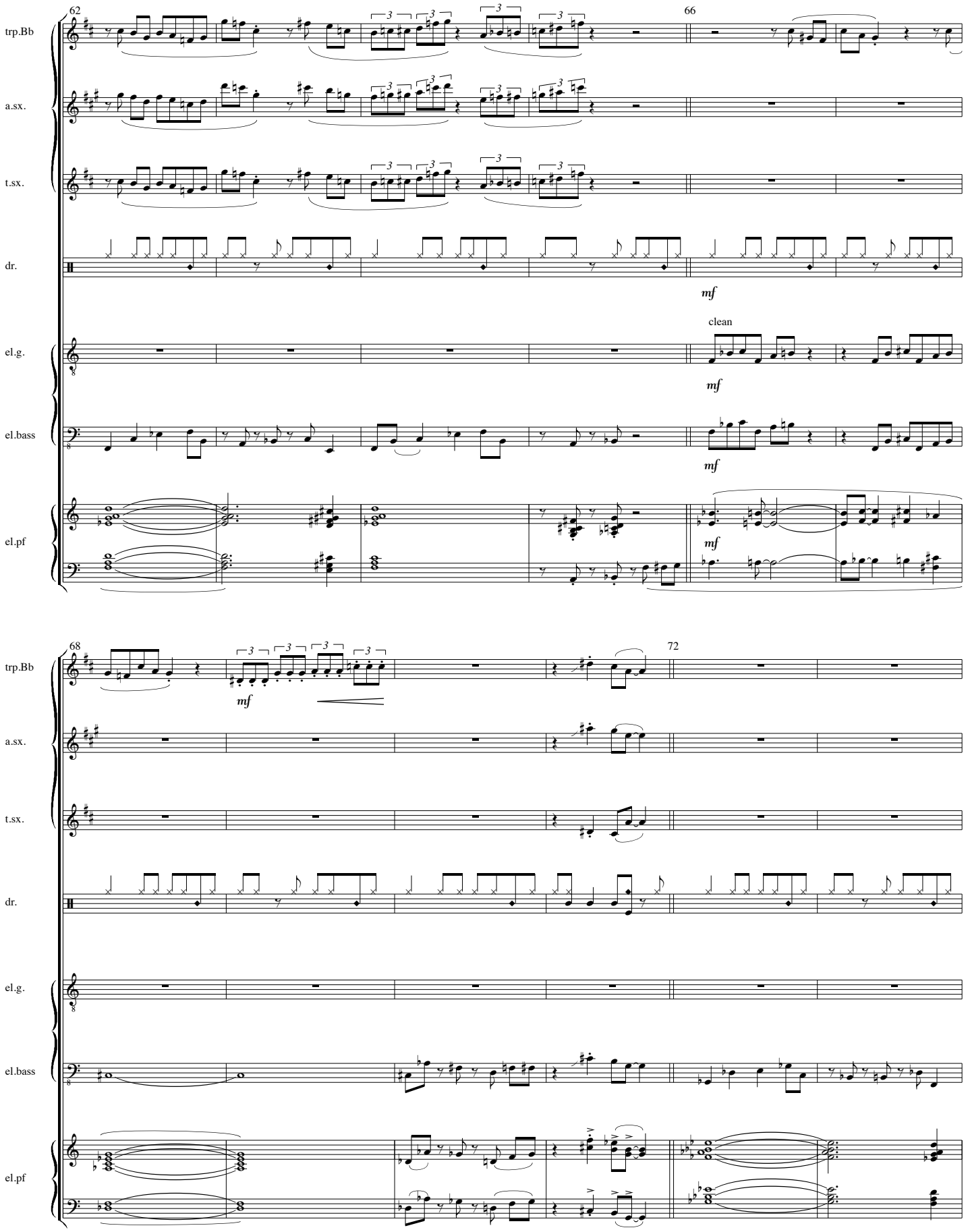
62
66
trp.Bb
a.sx.
t.sx.
dr.
mf
el.g.
clean
mf
el.bass
mf
el.pf
mf
68
72
trp.Bb
mf
a.sx.
t.sx.
dr.
el.g.
el.bass
el.pf

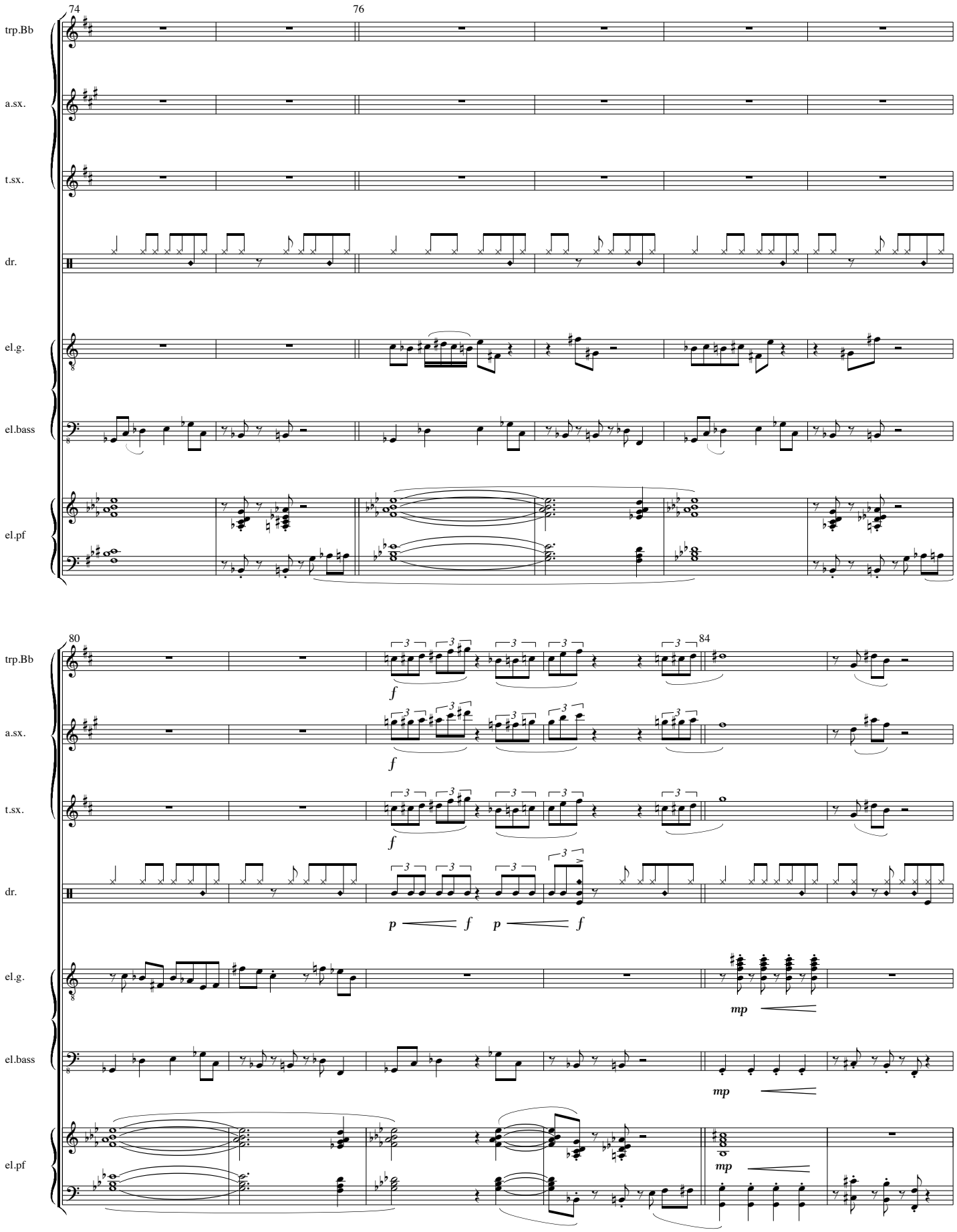
74
76
trp.Bb
a.sx.
t.sx.
dr.
el.g.
el.bass
el.pf
80
84
f
p
mp

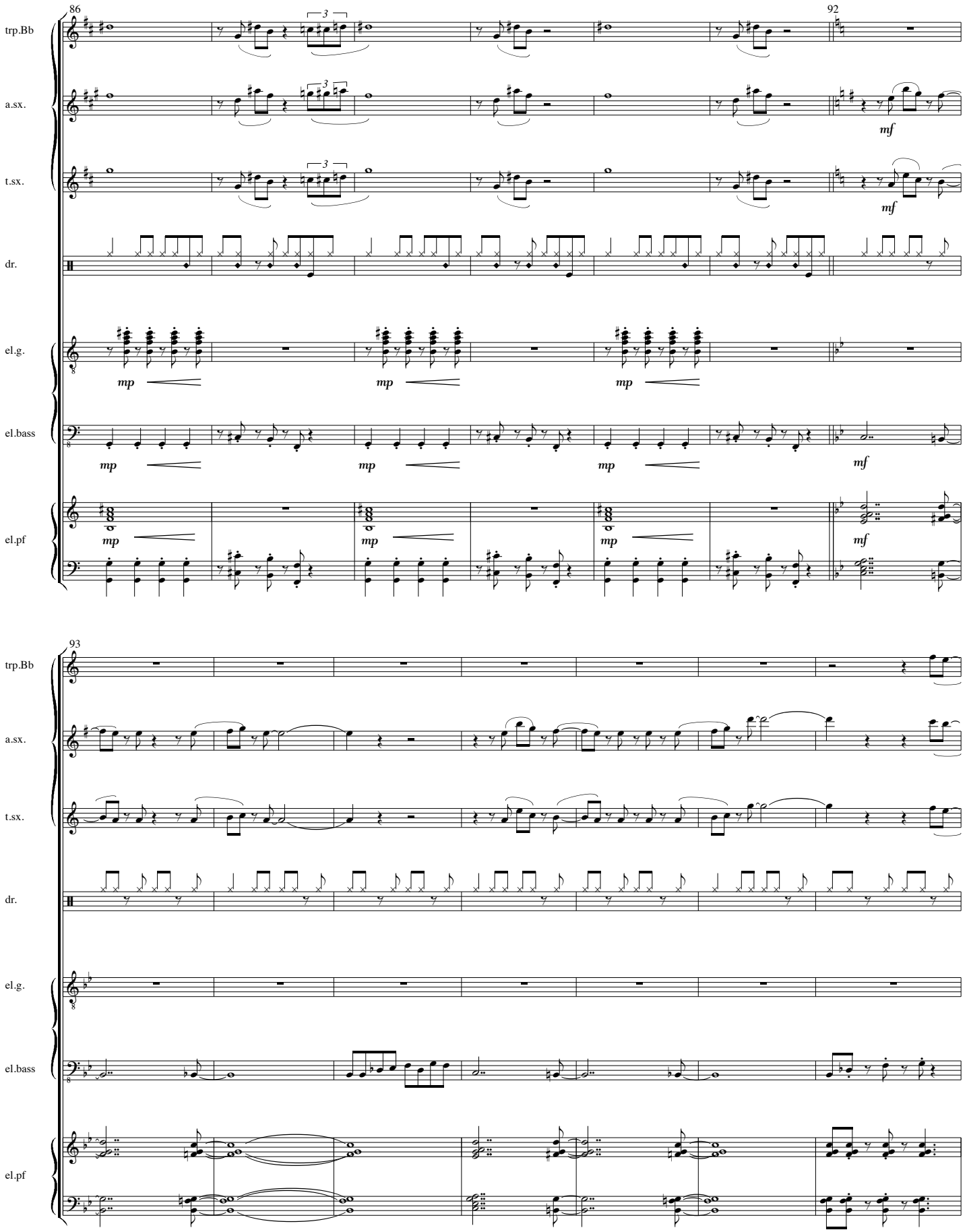
86
92
93
trp.Bb
a.sx.
t.sx.
dr.
el.g.
el.bass
el.pf
mp
mf

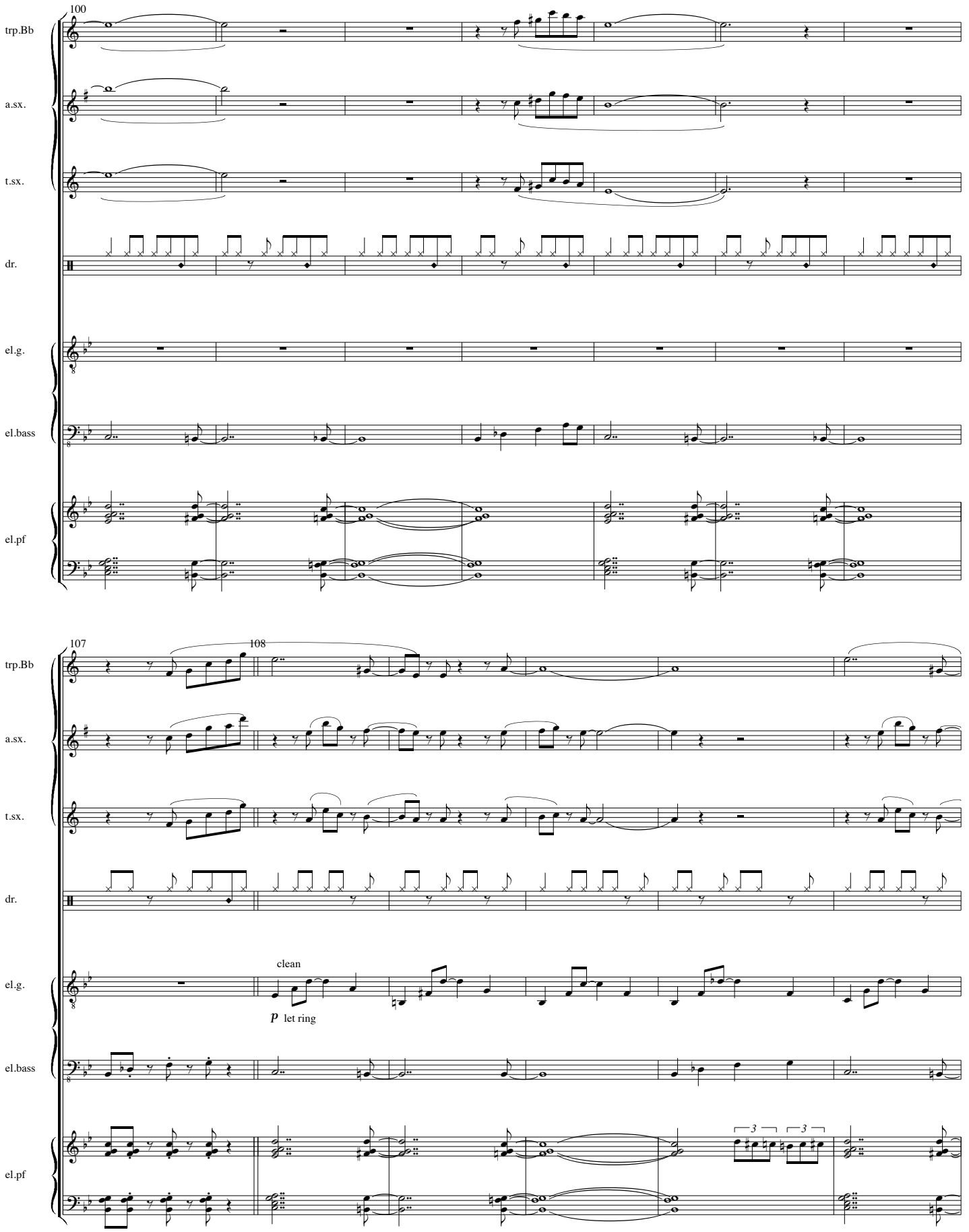
100
trp.Bb
a.sx.
t.sx.
dr.
el.g.
el.bass
el.pf
107
108
clean
p let ring

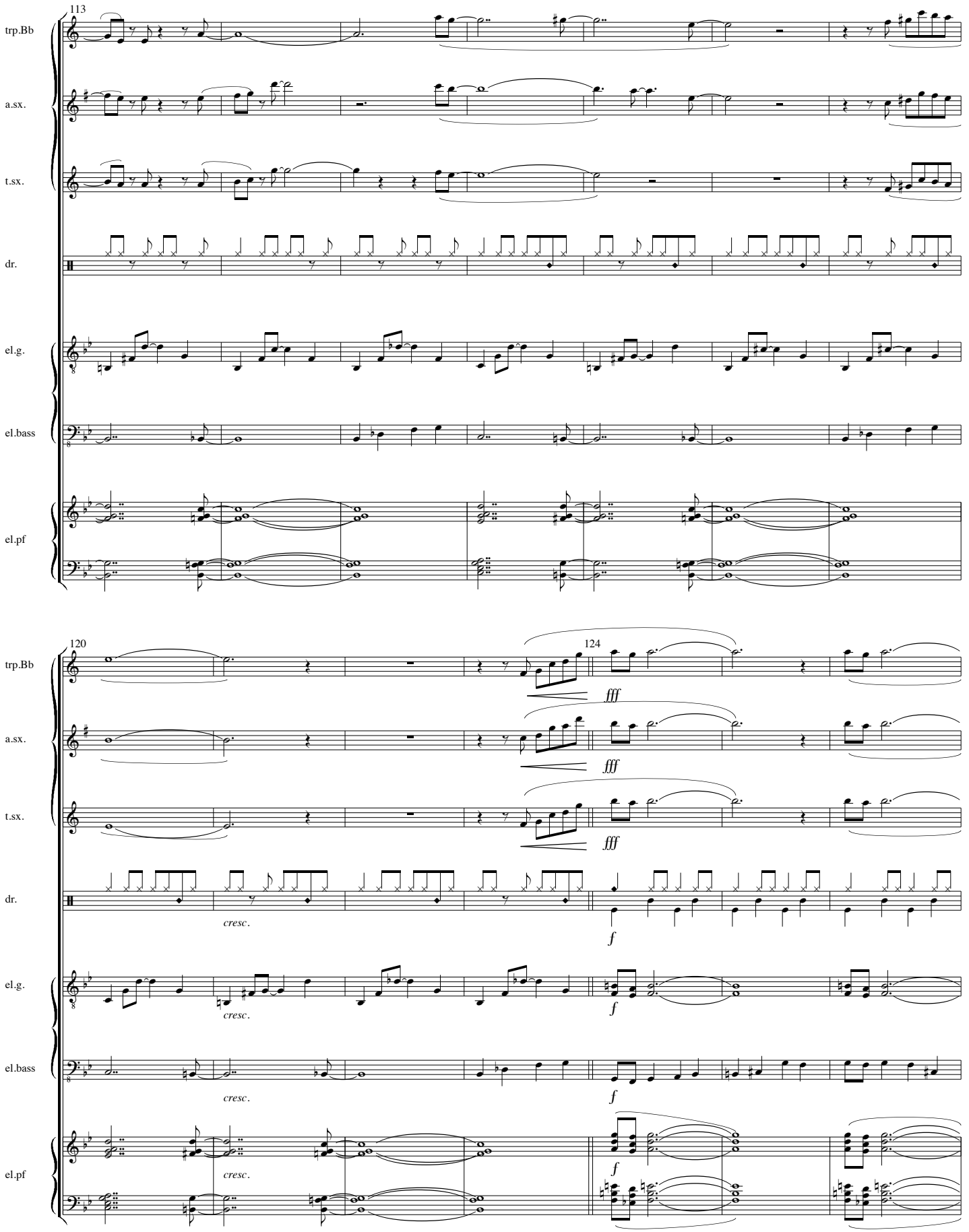
113
trp.Bb
a.sx.
t.sx.
dr.
el.g.
el.bass
el.pf
120
124
fff
cresc.
f

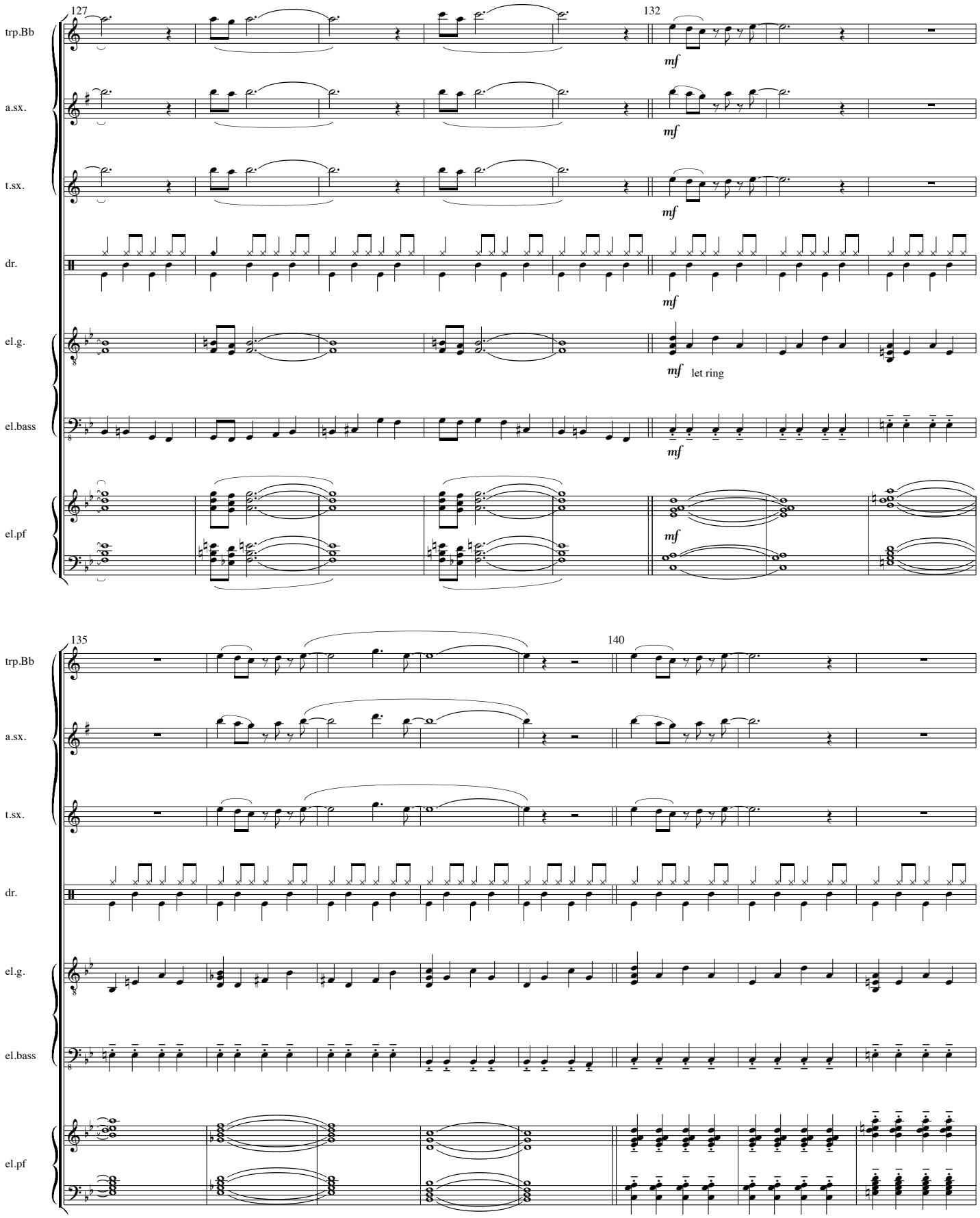
127
132
trp.Bb
a.sx.
t.sx.
dr.
el.g.
el.bass
el.pf
mf
let ring
135
140

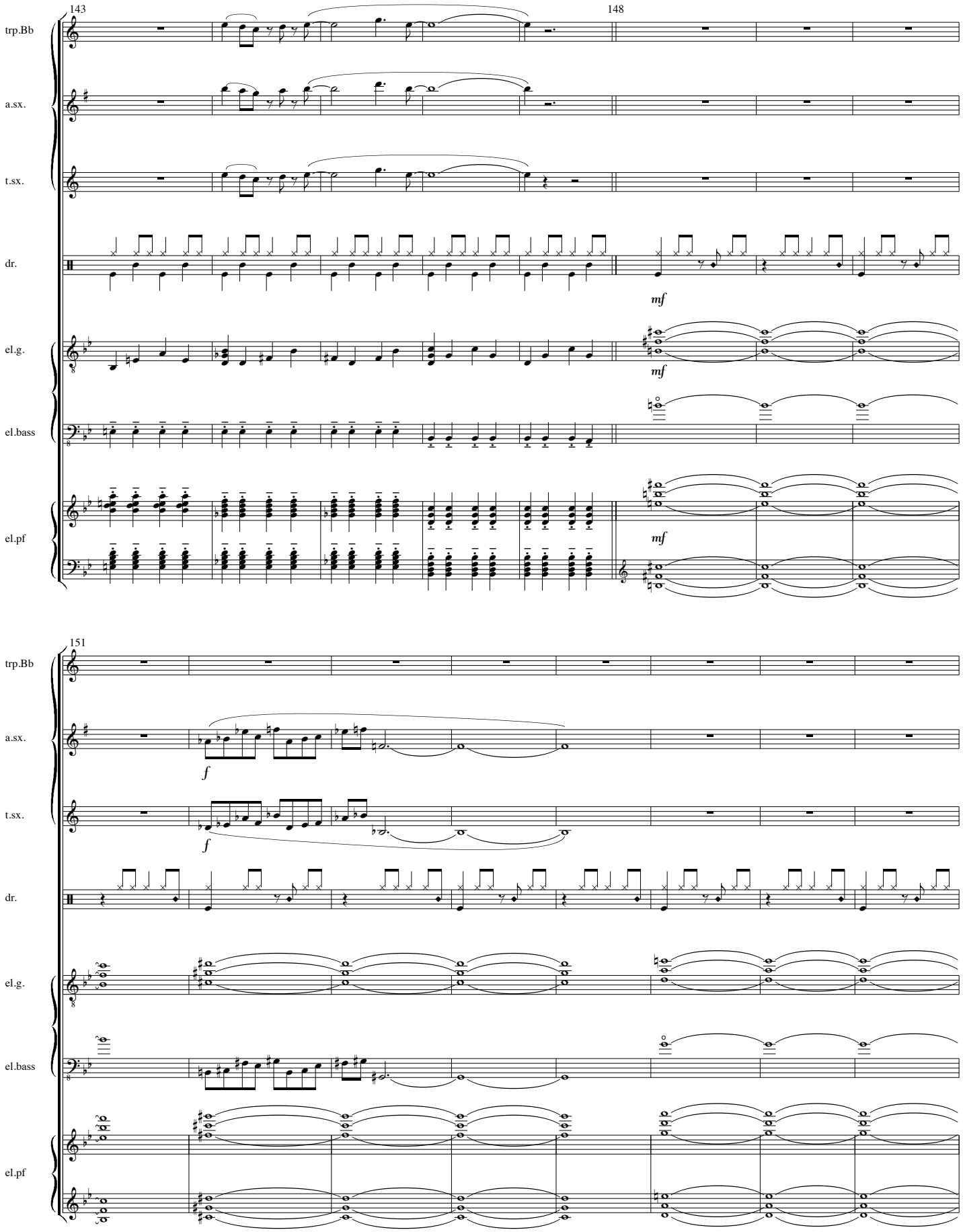
143
148
trp.Bb
a.sx.
t.sx.
dr.
mf
el.g.
mf
el.bass
el.pf
mf
151
trp.Bb
a.sx.
f
t.sx.
f
dr.
el.g.
el.bass
el.pf

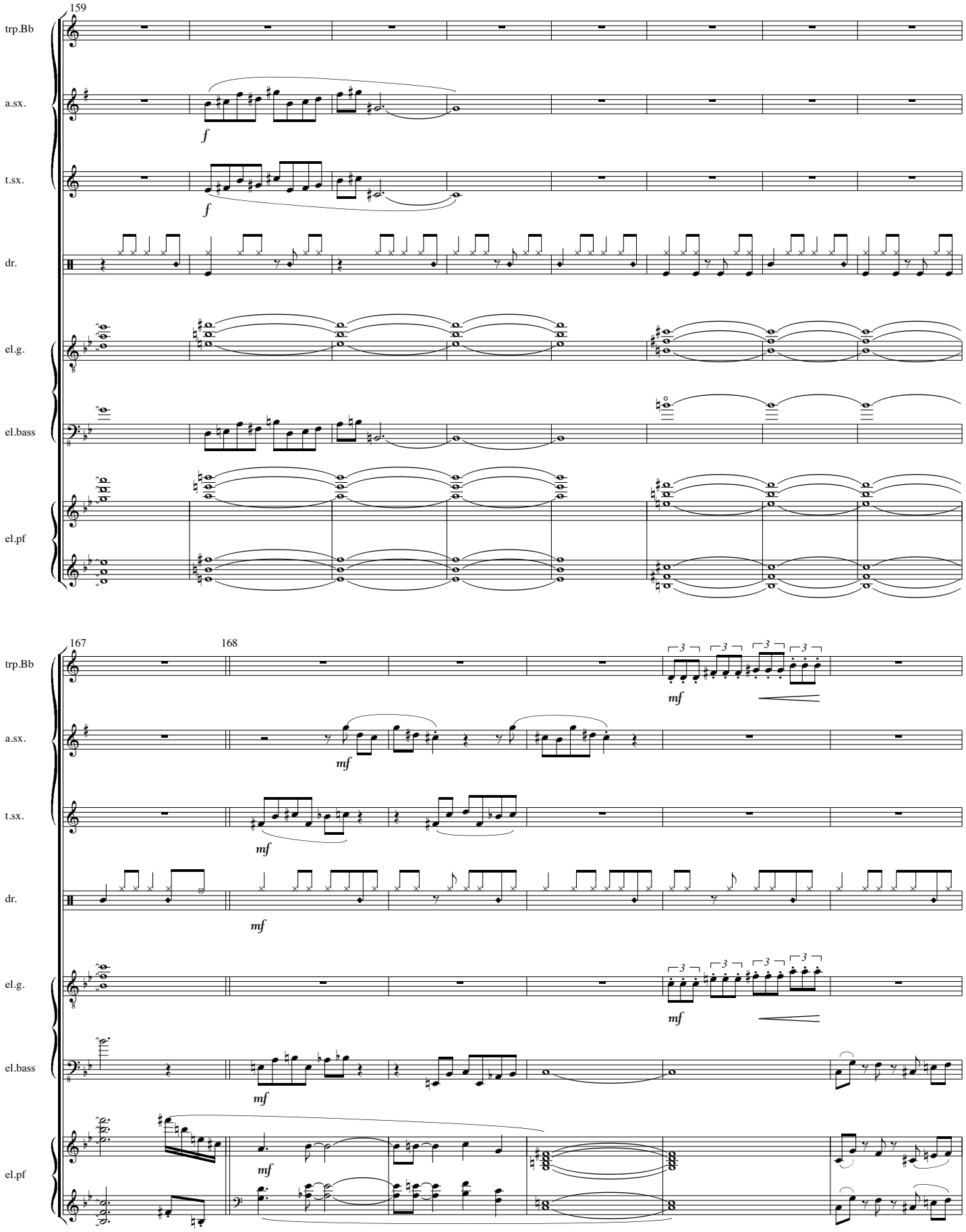
159
trp.Bb
a.sx.
f
t.sx.
f
dr.
el.g.
el.bass
el.pf
167
168
mf
3

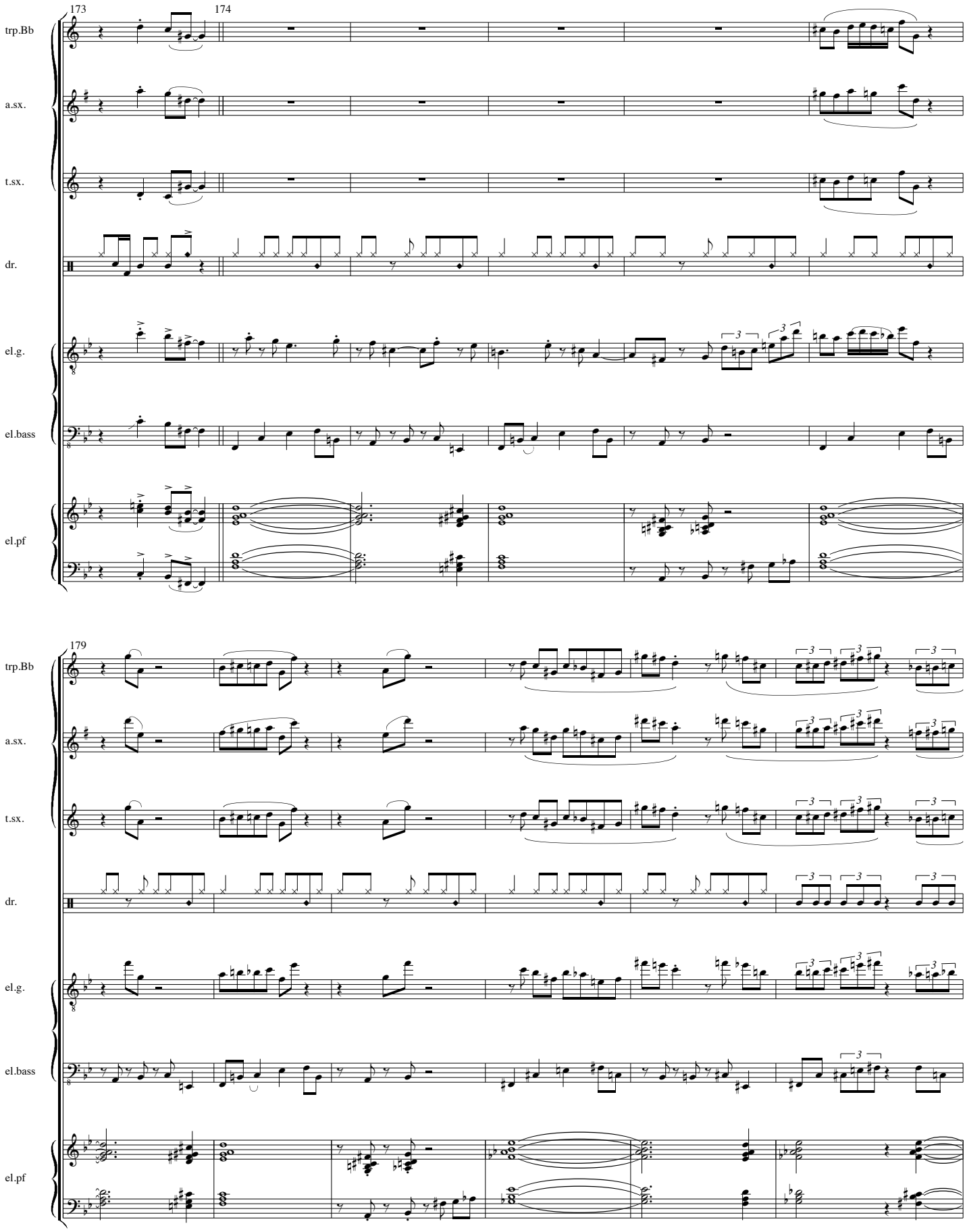
173
174
trp.Bb
a.sx.
t.sx.
dr.
el.g.
el.bass
el.pf
179
trp.Bb
a.sx.
t.sx.
dr.
el.g.
el.bass
el.pf

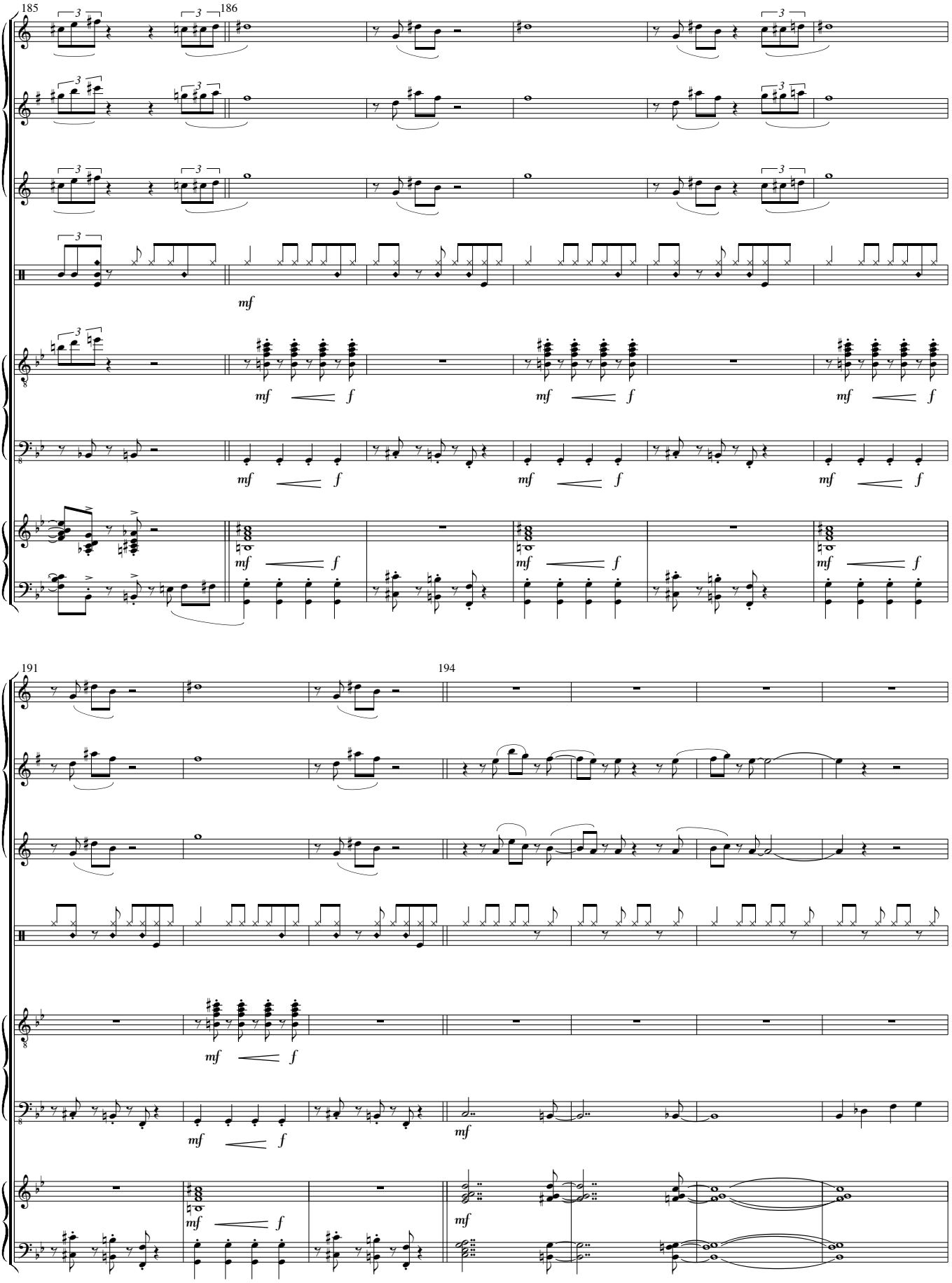
185
186
trp.Bb
a.sx.
t.sx.
dr.
el.g.
el.bass
el.pf
mf
f
191
194

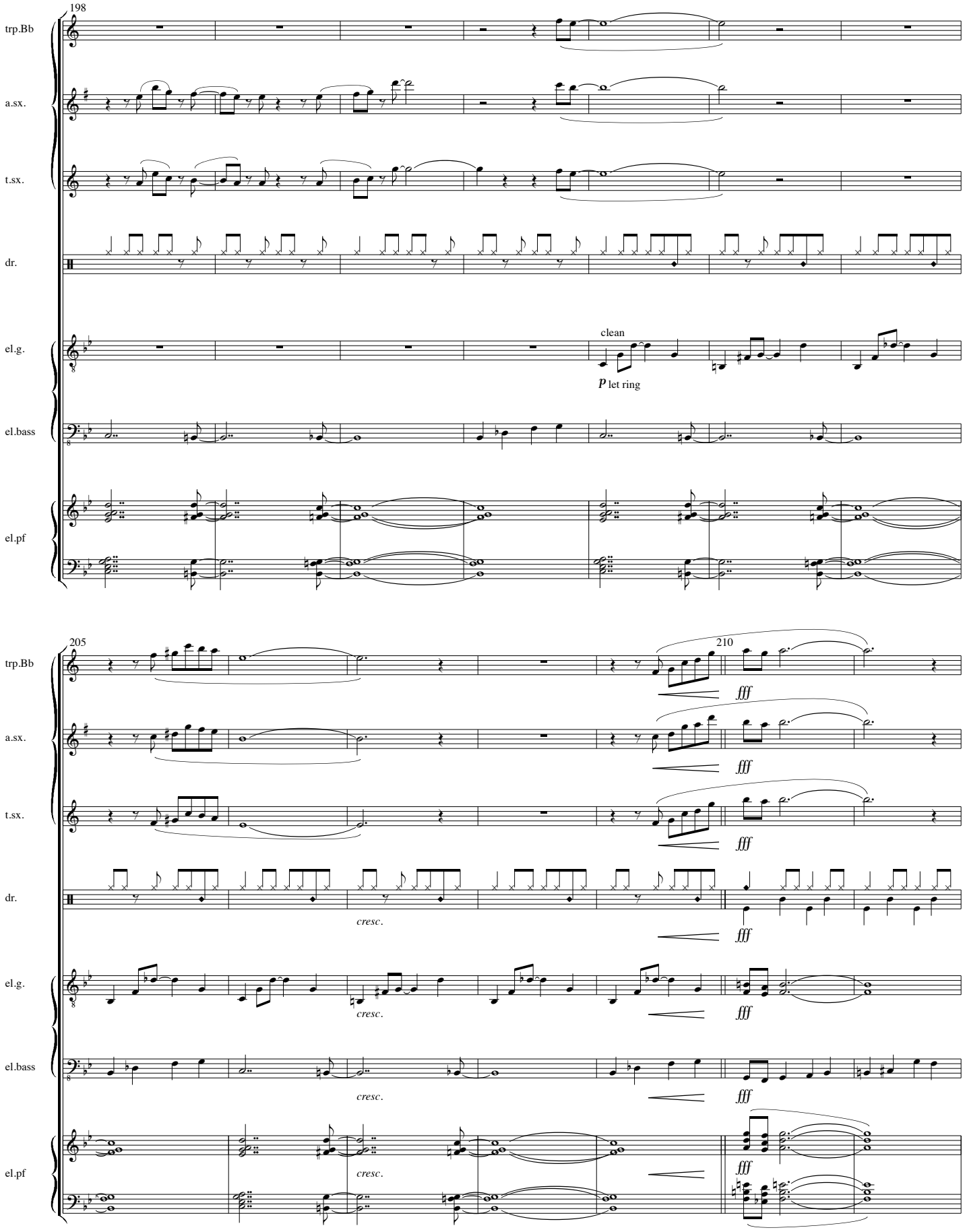
198
trp.Bb
a.sx.
t.sx.
dr.
el.g.
clean
p let ring
el.bass
el.pf
205
210
fff
cresc.

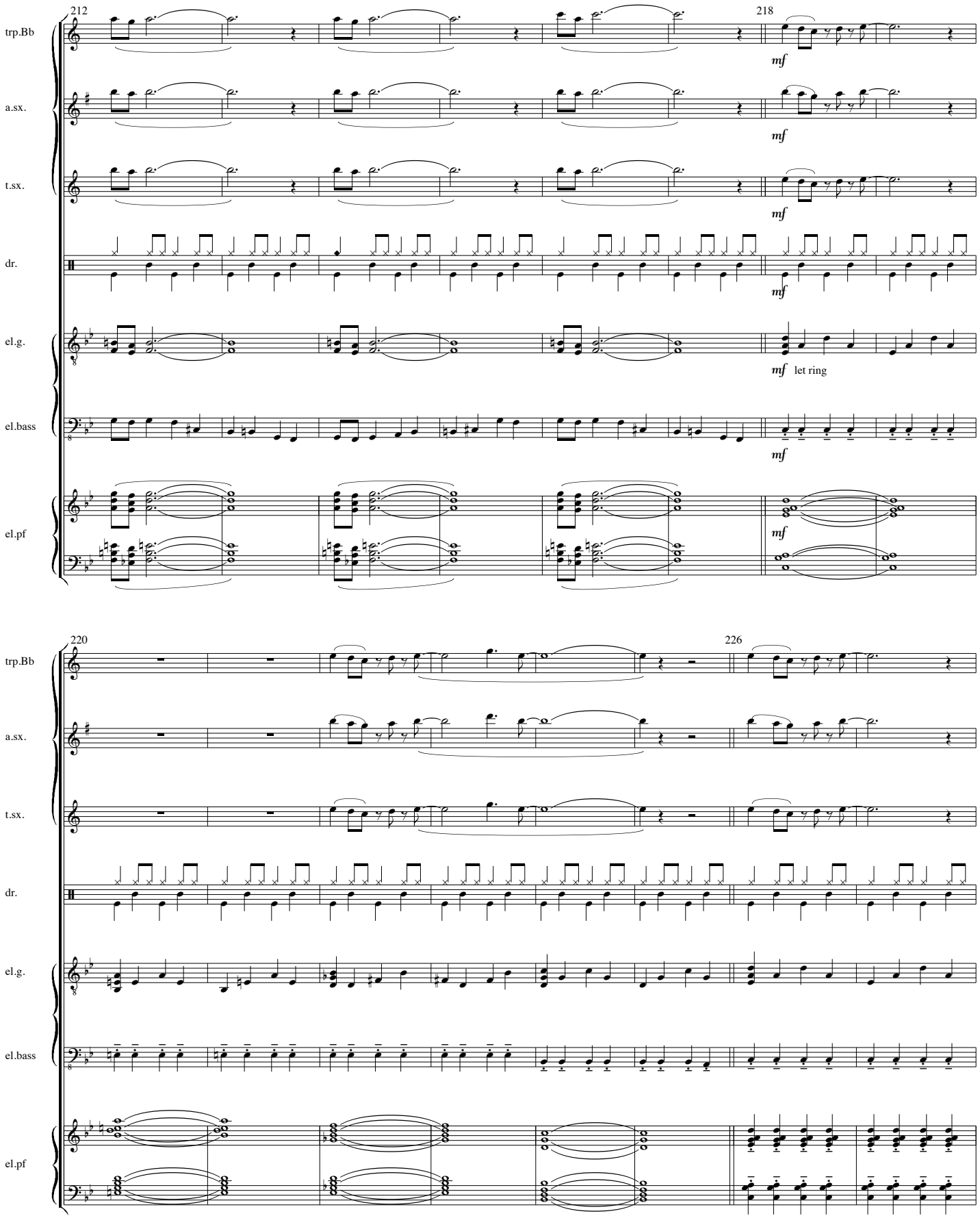
212
218
trp.Bb
a.sx.
t.sx.
dr.
el.g.
el.bass
el.pf
mf
let ring
220
226

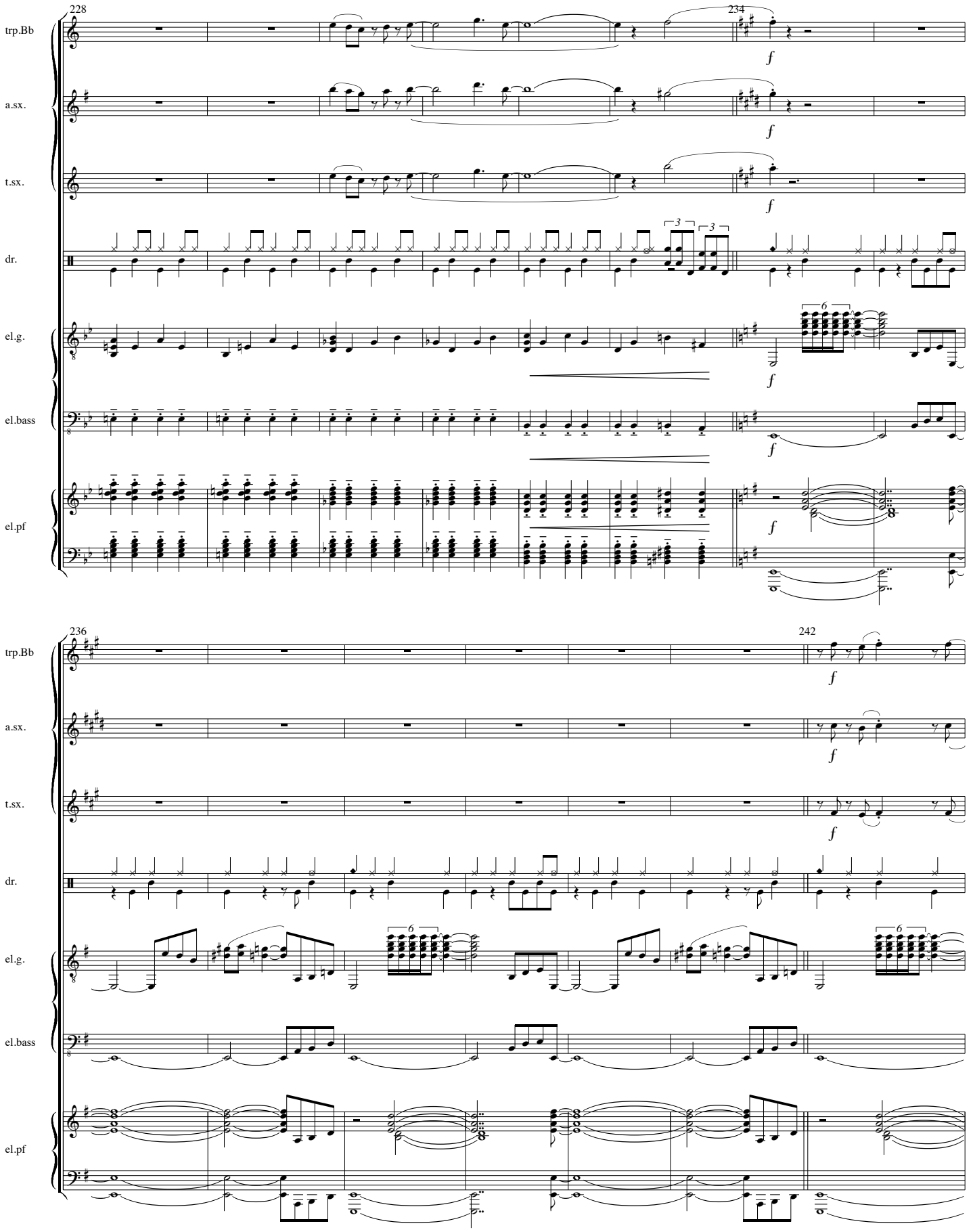
228
234
trp.Bb
a.sx.
t.sx.
dr.
el.g.
el.bass
el.pf
236
242

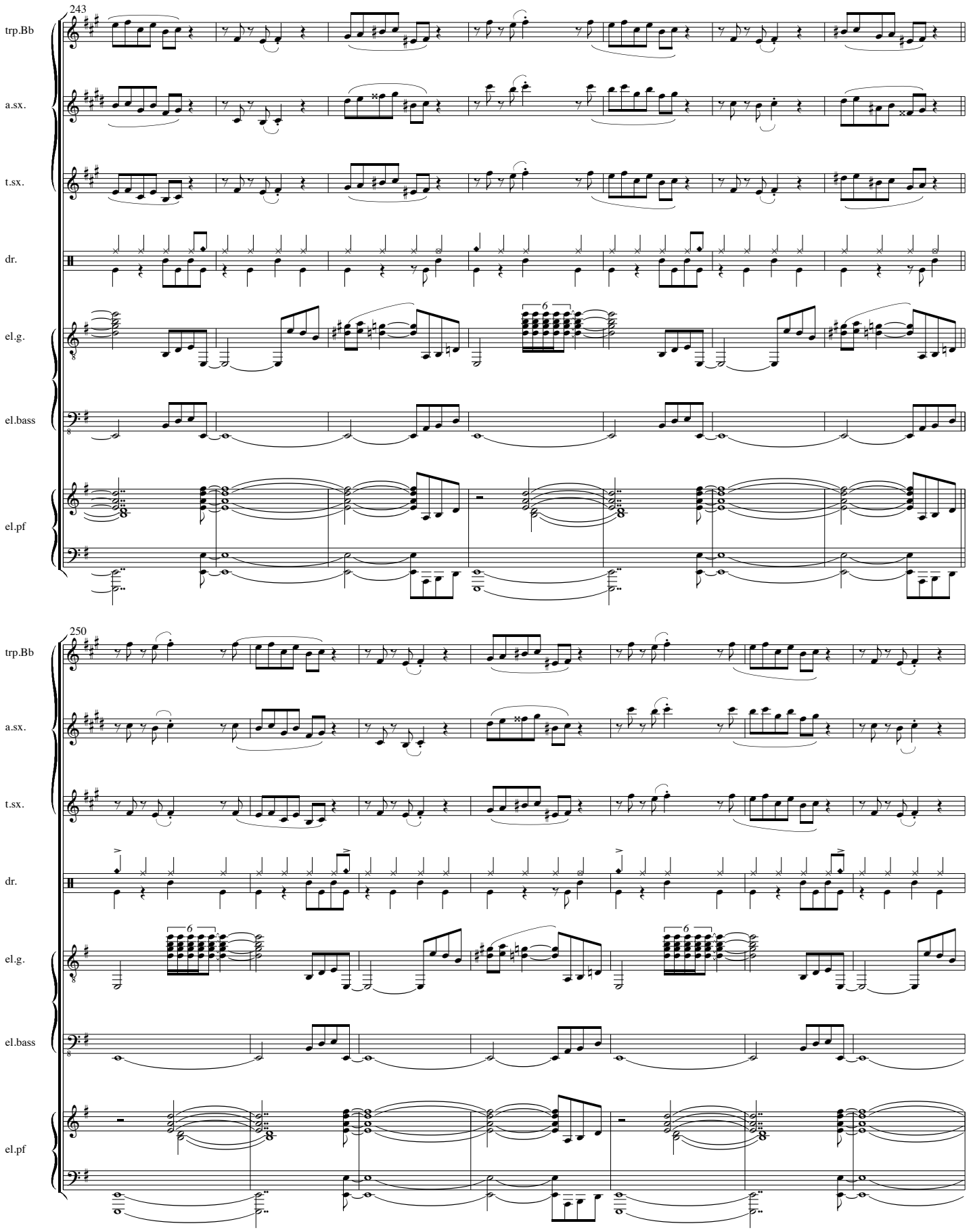
243
trp.Bb
a.sx.
t.sx.
dr.
el.g.
el.bass
el.pf
250
trp.Bb
a.sx.
t.sx.
dr.
el.g.
el.bass
el.pf

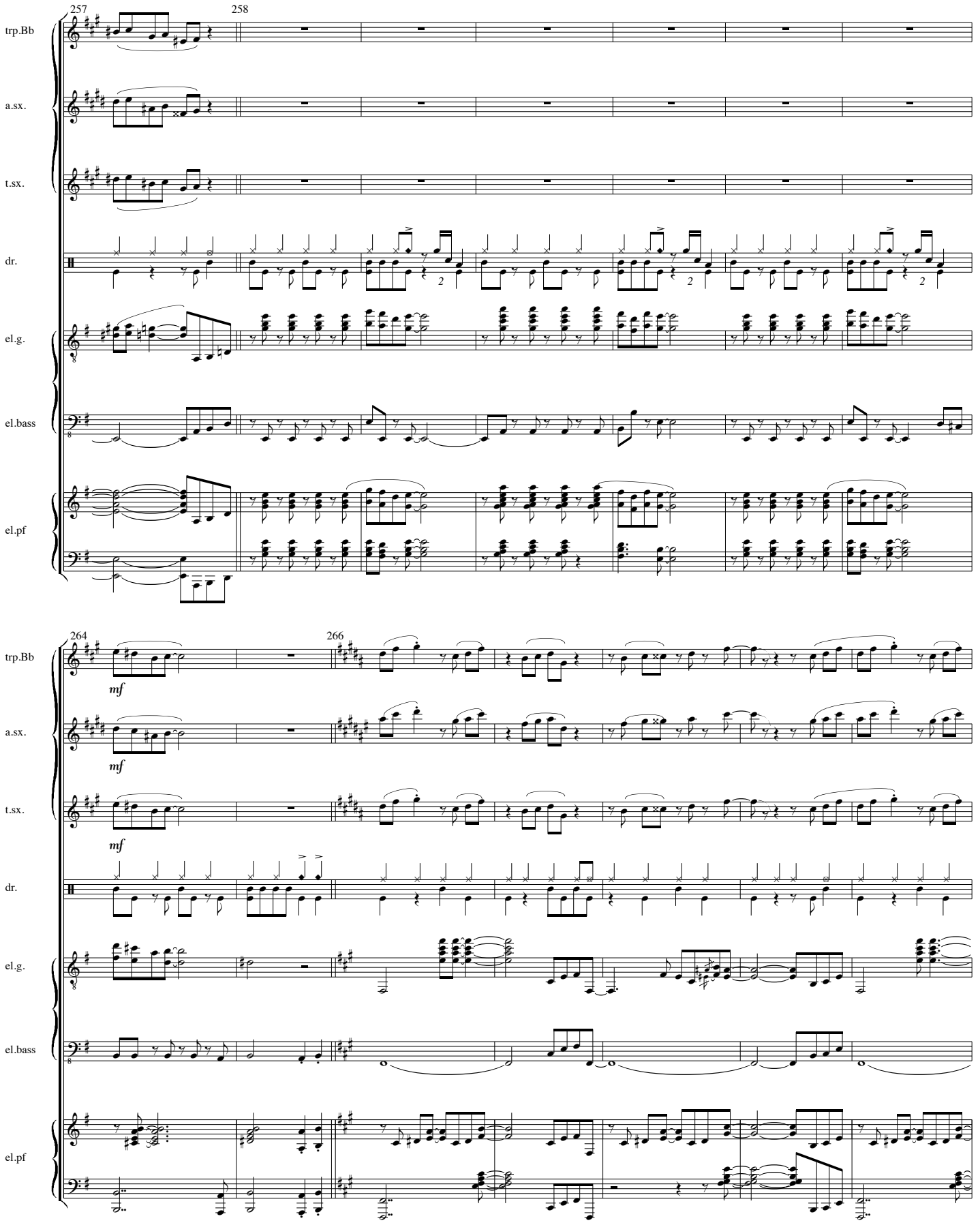
257
258
trp.Bb
a.sx.
t.sx.
dr.
el.g.
el.bass
el.pf
264
266
mf
mf
mf

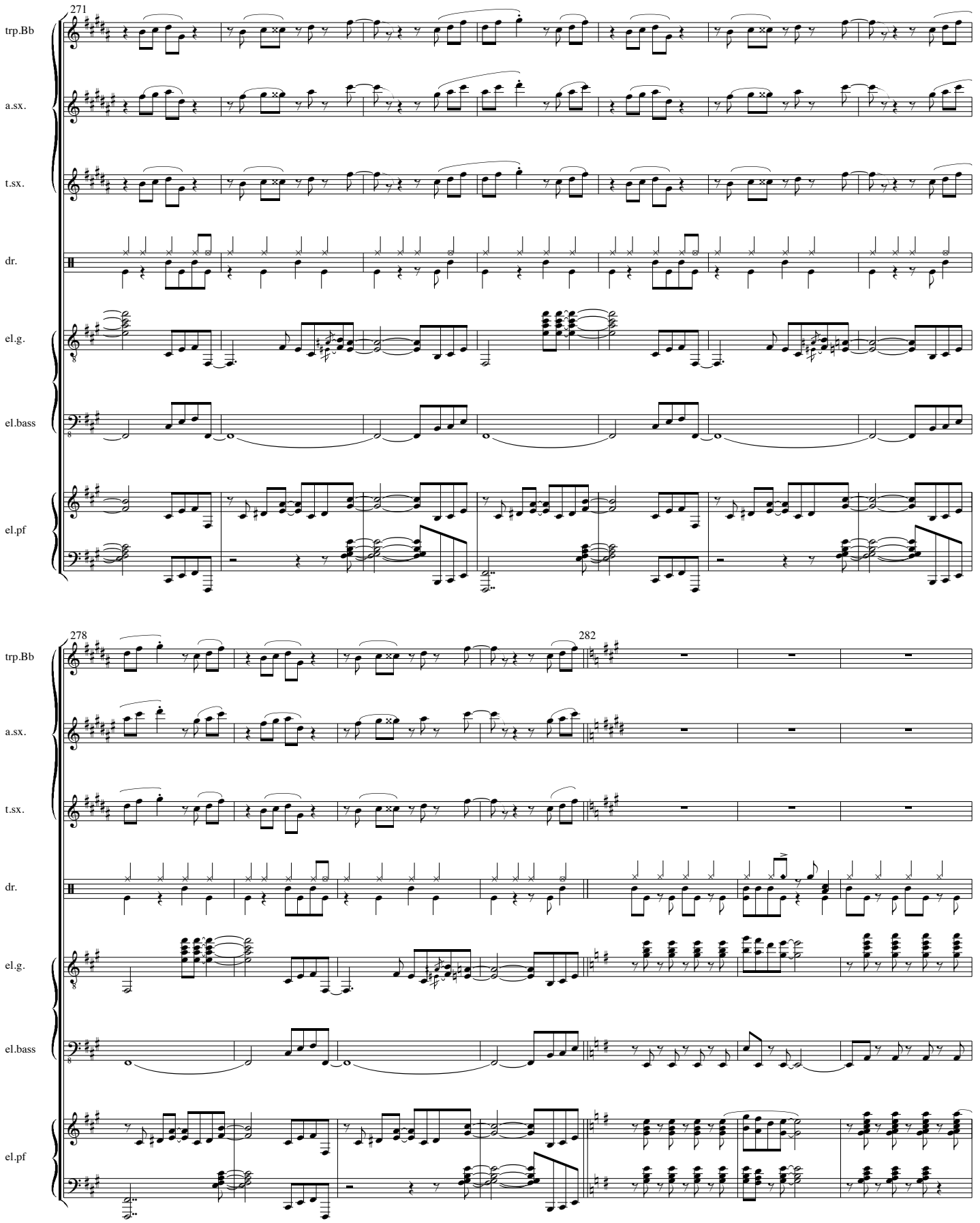
271
trp.Bb
a.sx.
t.sx.
dr.
el.g.
el.bass
el.pf
278
282

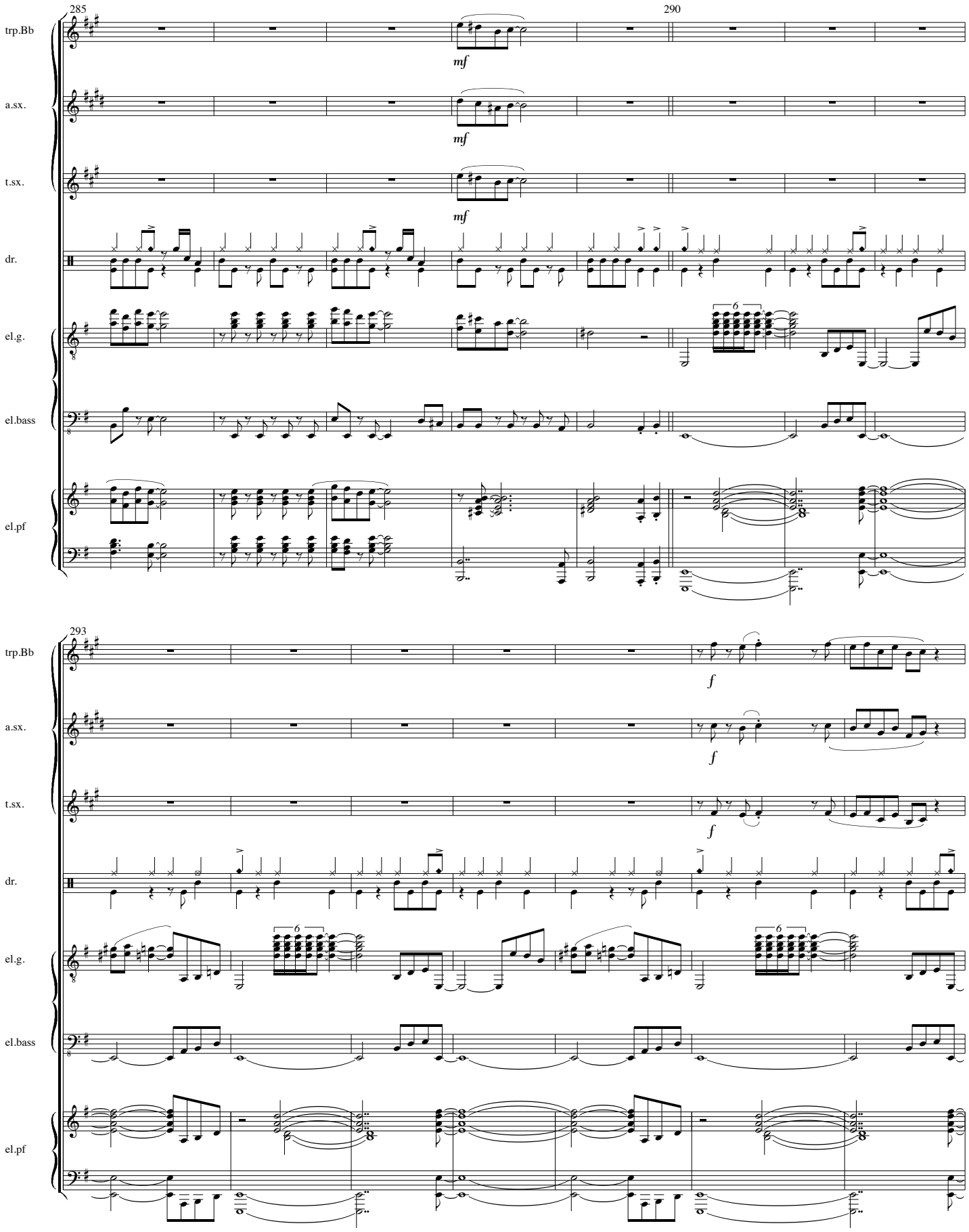
285
290
trp.Bb
a.sx.
t.sx.
dr.
el.g.
el.bass
el.pf
mf
293
f

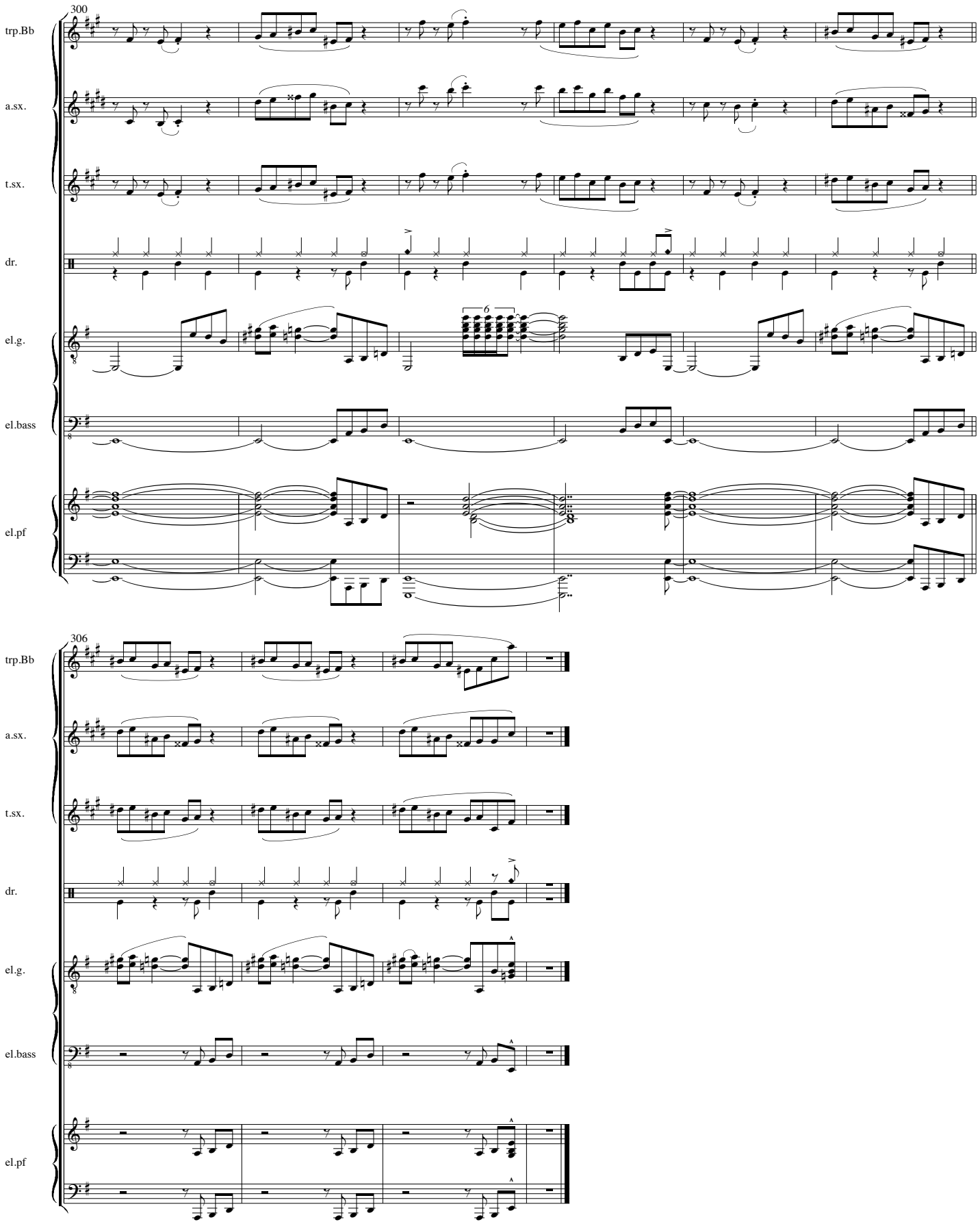
300
trp.Bb
a.sx.
t.sx.
dr.
el.g.
el.bass
el.pf
306
trp.Bb
a.sx.
t.sx.
dr.
el.g.
el.bass
el.pf

Let's get down!

3'15

Chiel Meijering
1981

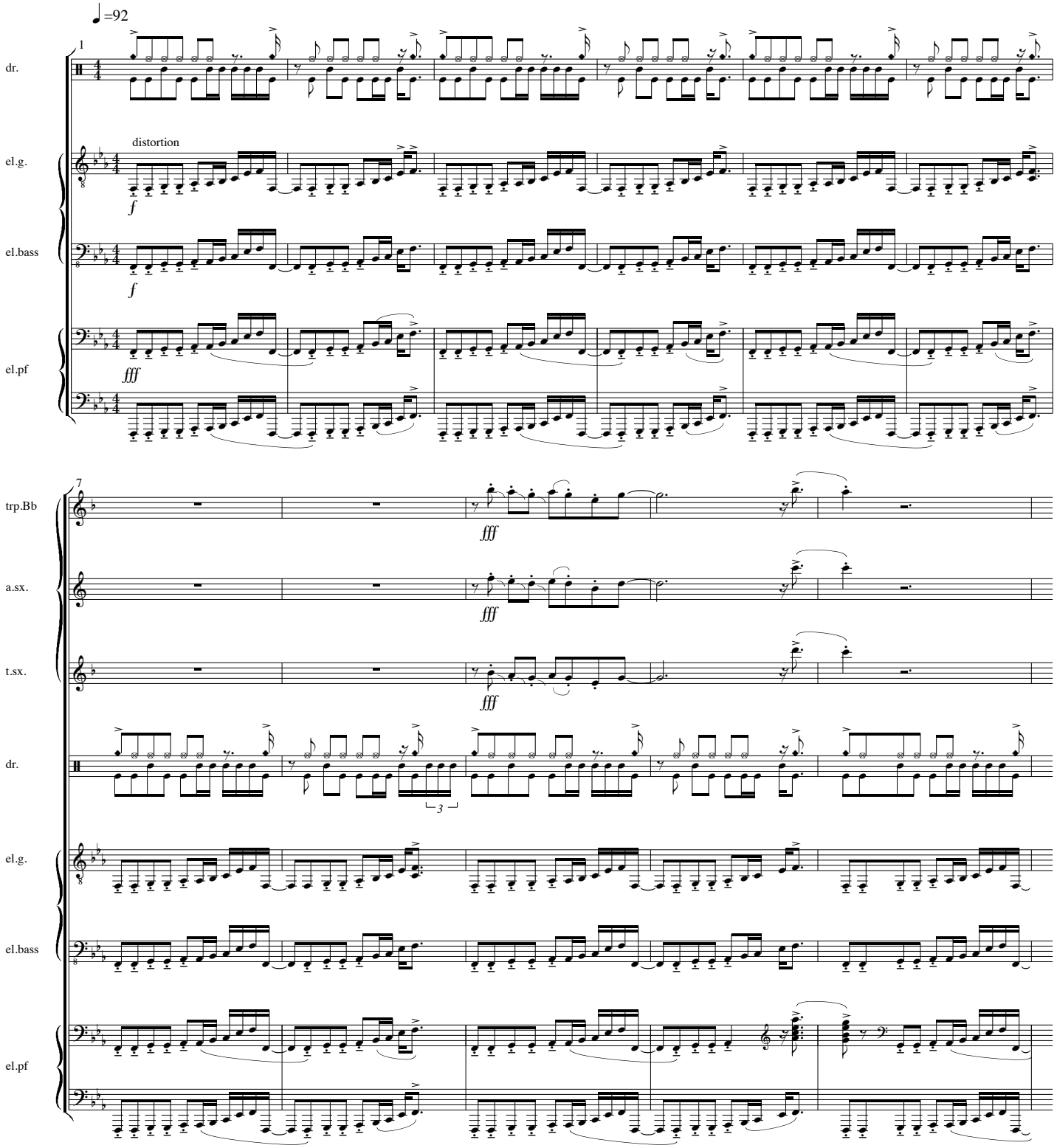

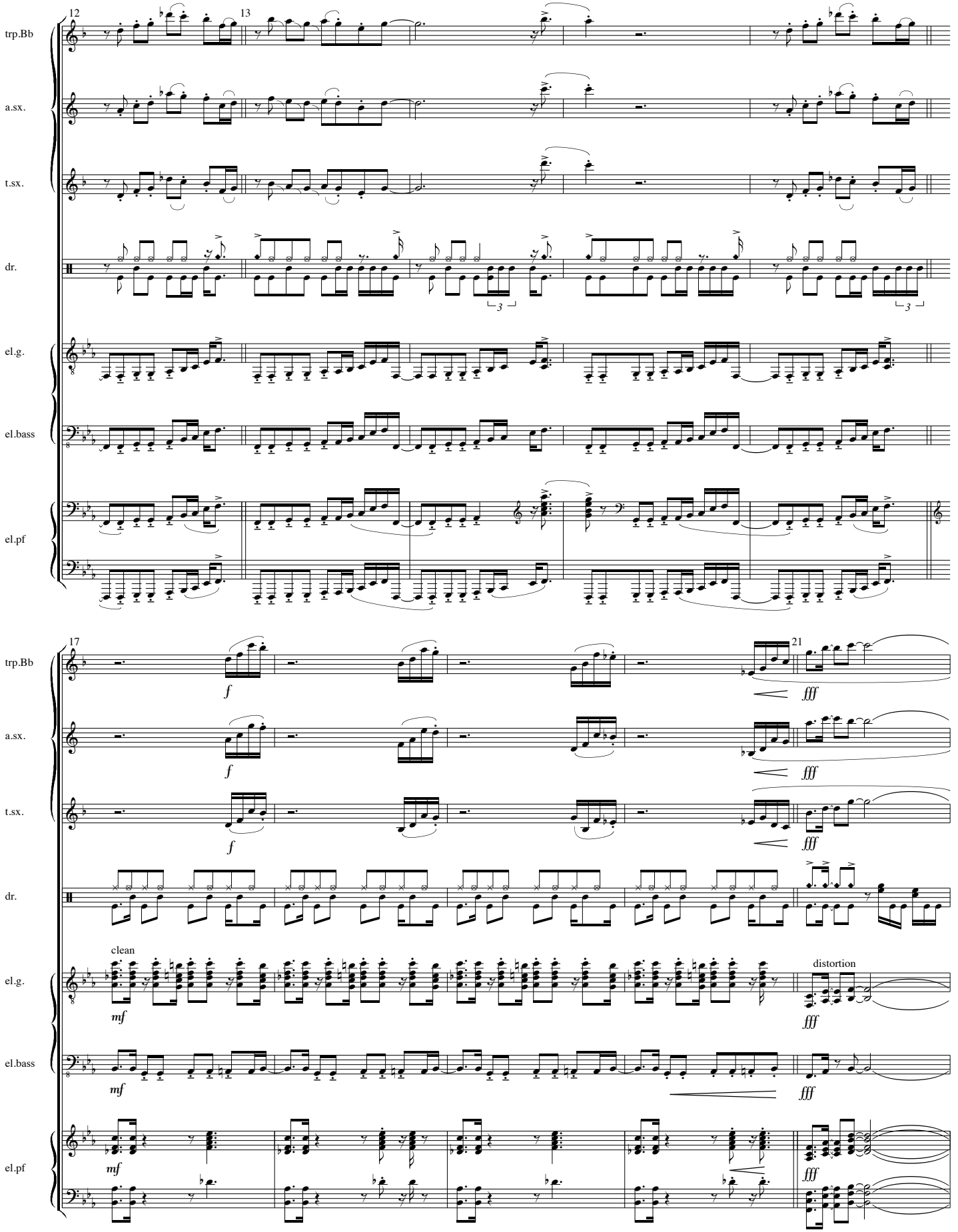
12
13
trp.Bb
a.sx.
t.sx.
dr.
el.g.
el.bass
el.pf
17
21
f
fff
clean
distortion
mf

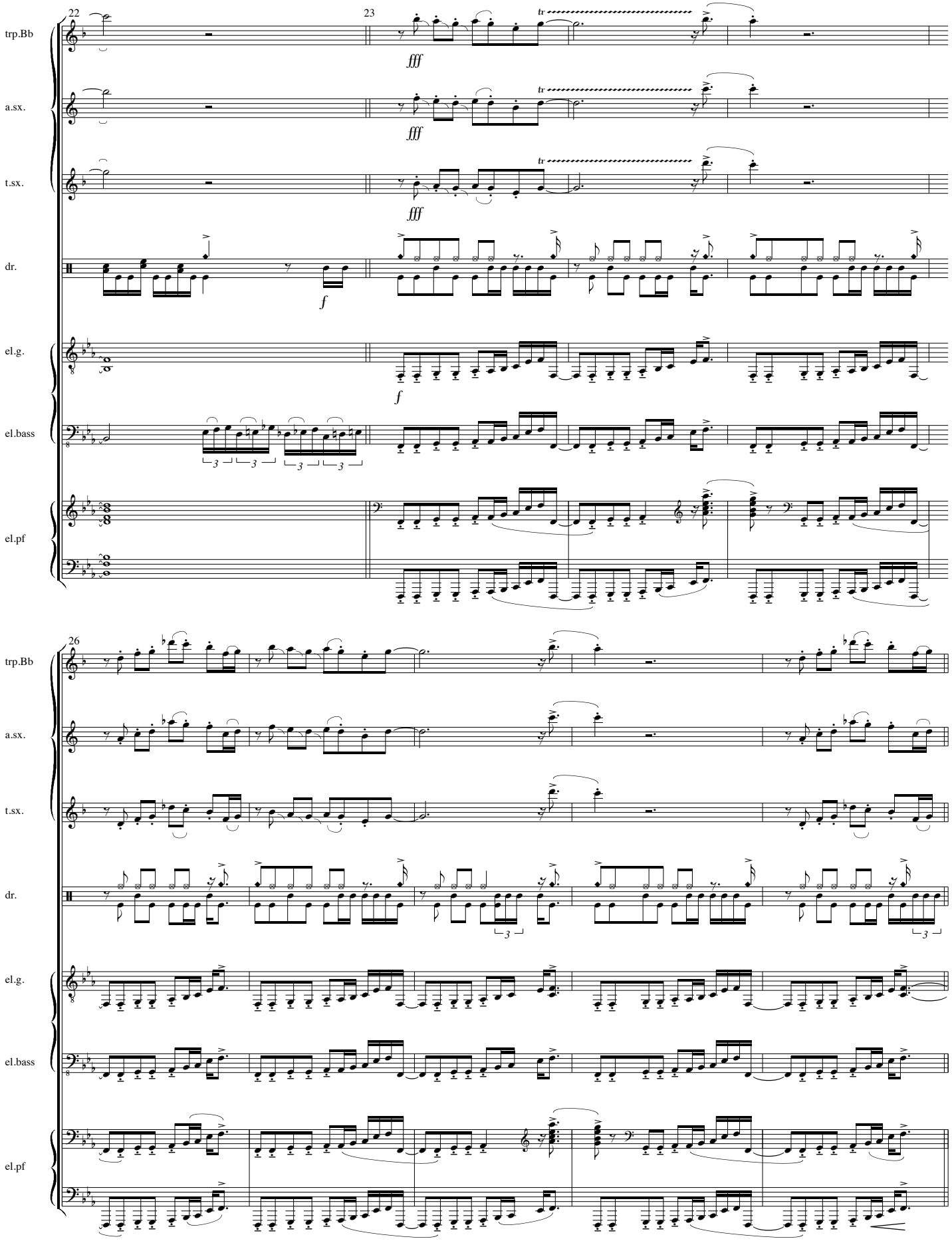
22
23
trp.Bb
a.sx.
t.sx.
dr.
el.g.
el.bass
el.pf
fff
f
tr
26

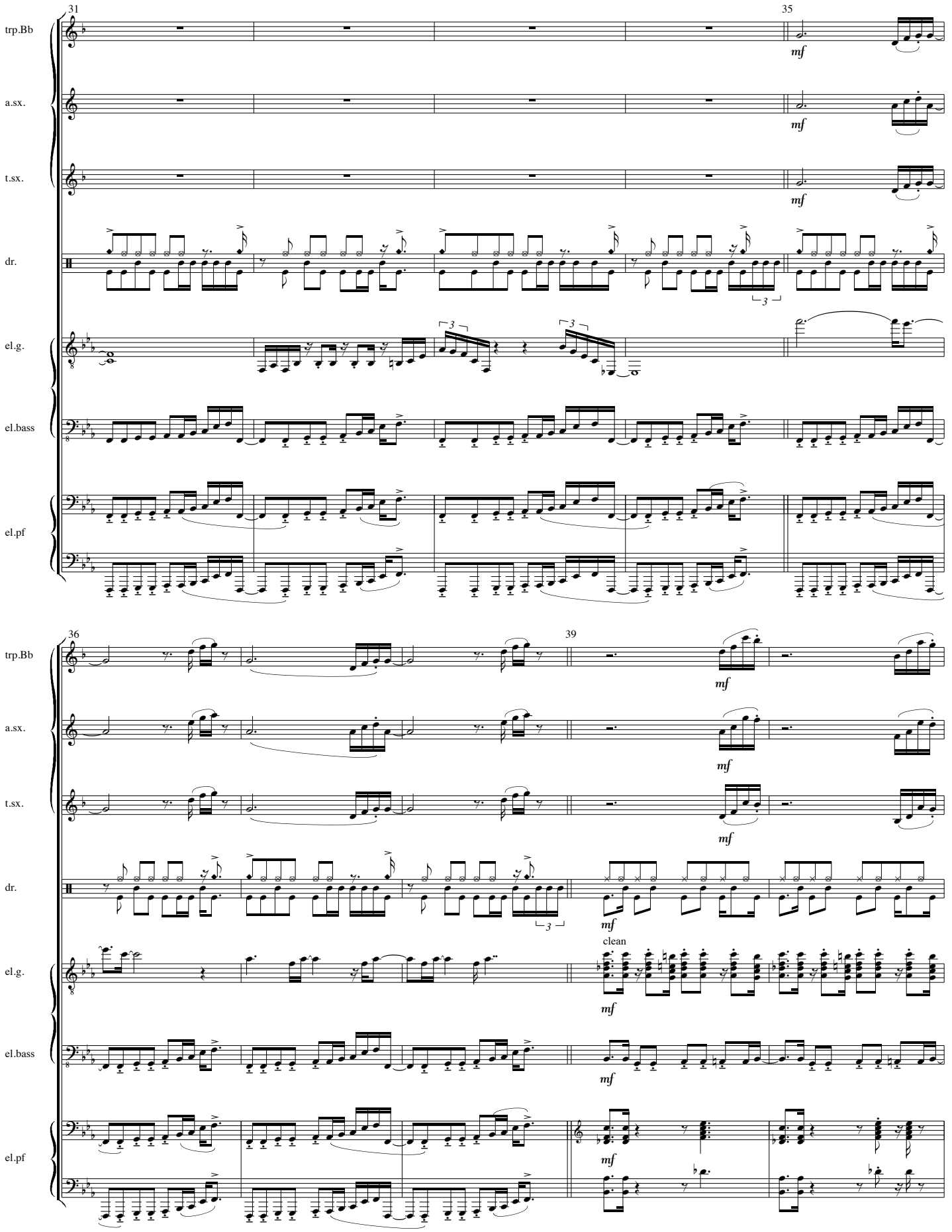
31
35
trp.Bb
a.sx.
t.sx.
dr.
el.g.
el.bass
el.pf
mf
36
39
clean

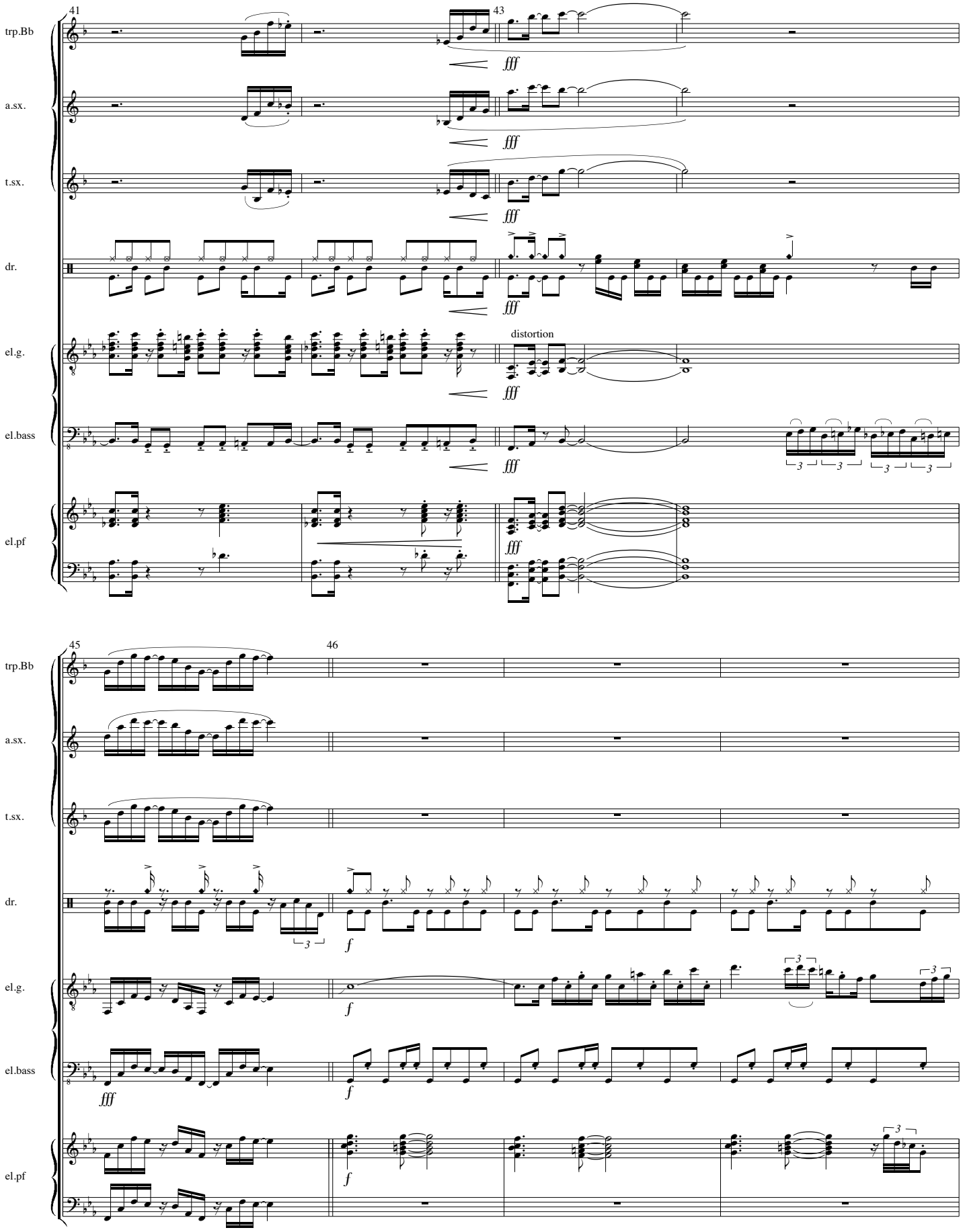
41
43
trp.Bb
a.sx.
t.sx.
dr.
el.g.
el.bass
el.pf
fff
distortion
45
46
f

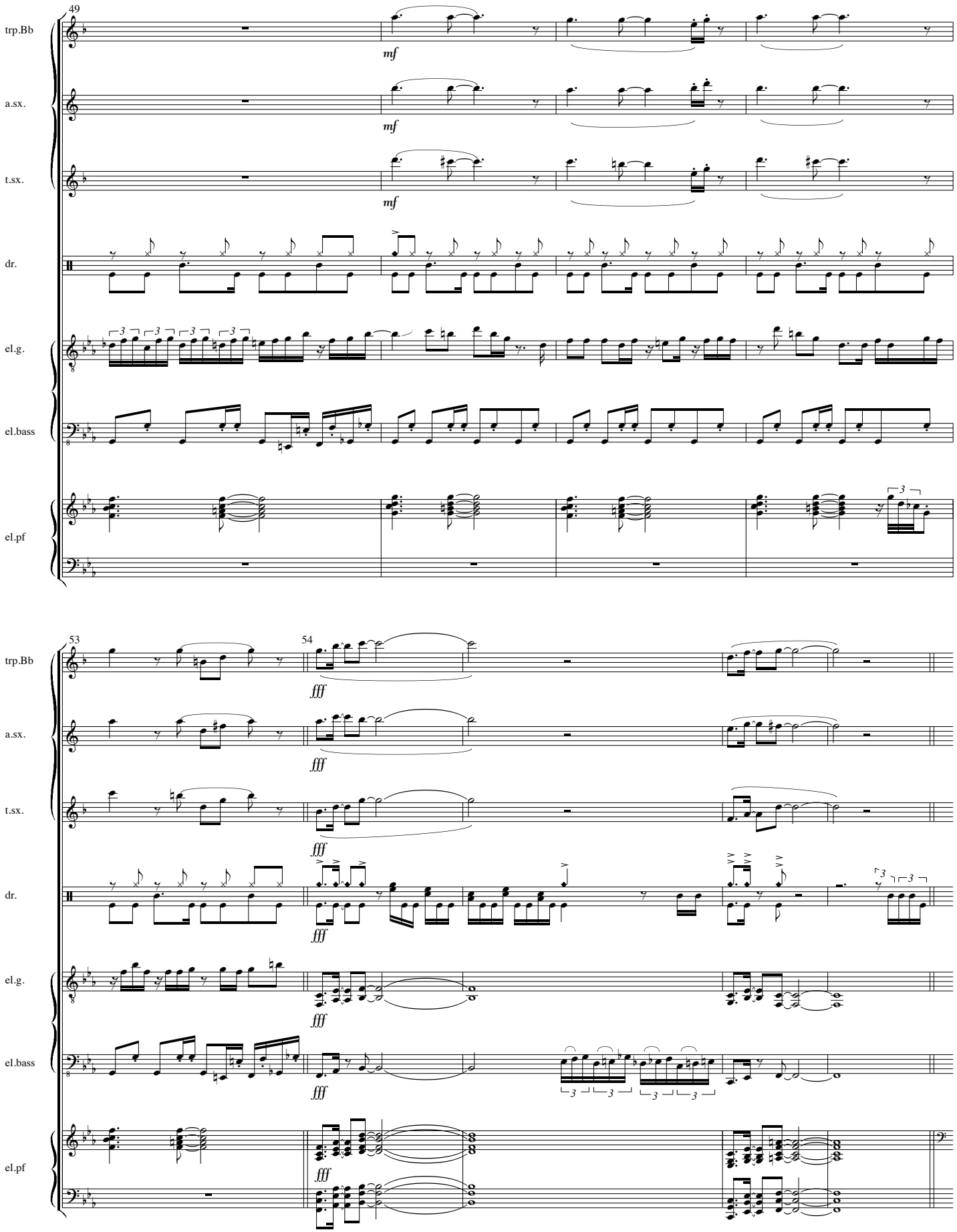
49
trp.Bb
a.sx.
t.sx.
dr.
el.g.
el.bass
el.pf
mf
53
54
fff

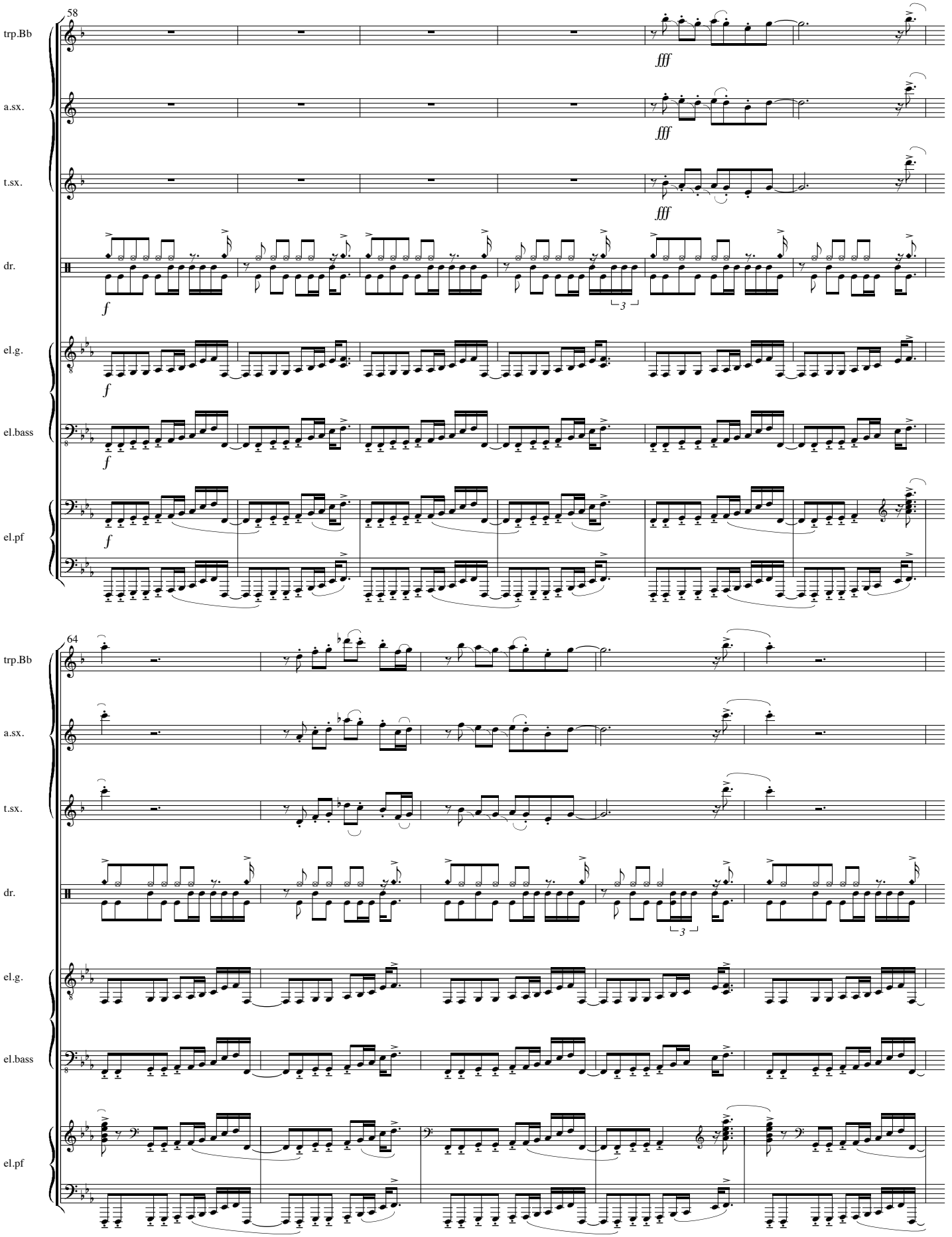
58
trp.Bb
a.sx.
t.sx.
dr.
el.g.
el.bass
el.pf
fff
f
64

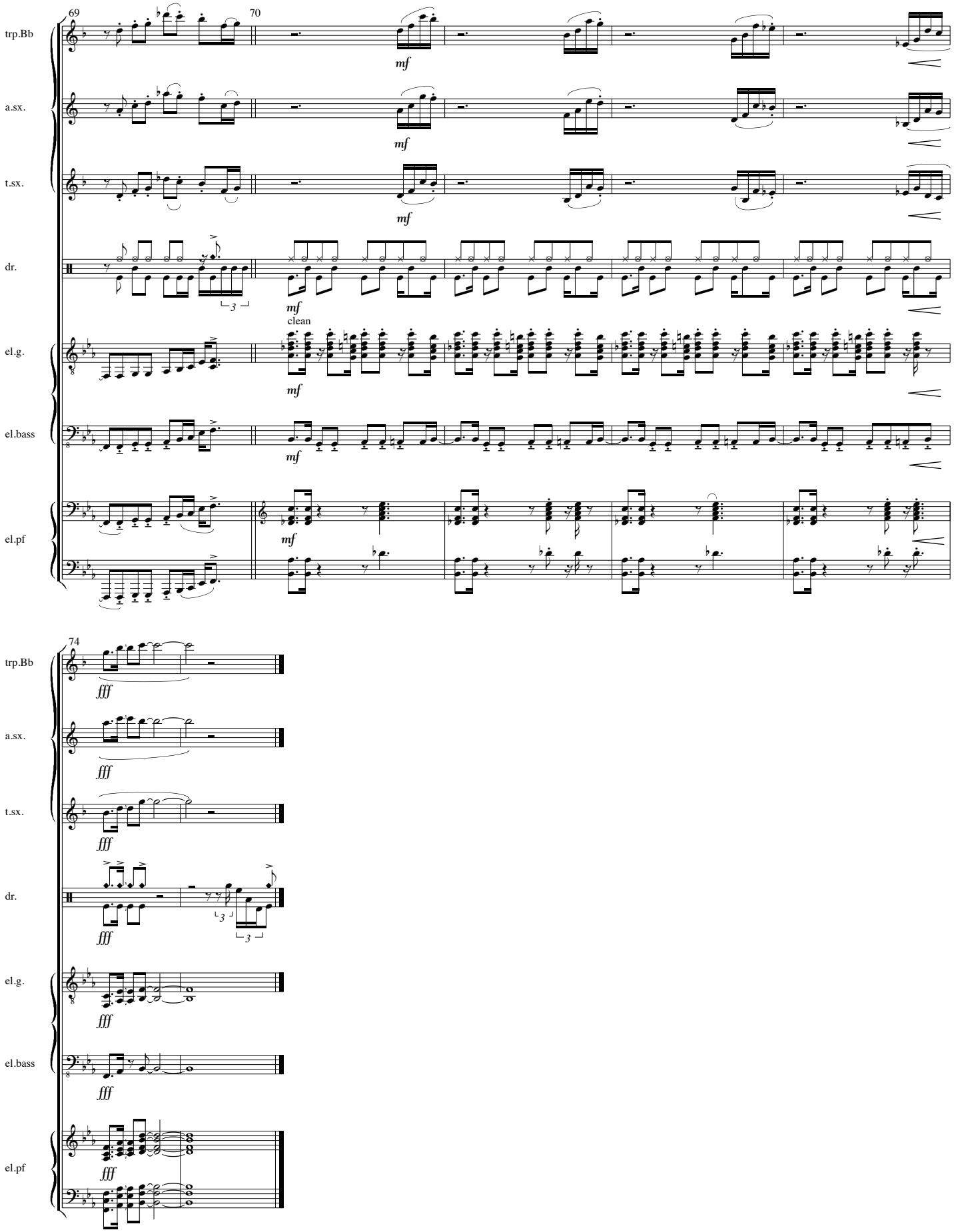
69
70
trp.Bb
a.sx.
t.sx.
dr.
el.g.
el.bass
el.pf
mf
clean
74
fff

Cold and lonely on the moon

3'15

Chiel Meijering
12-8-1978

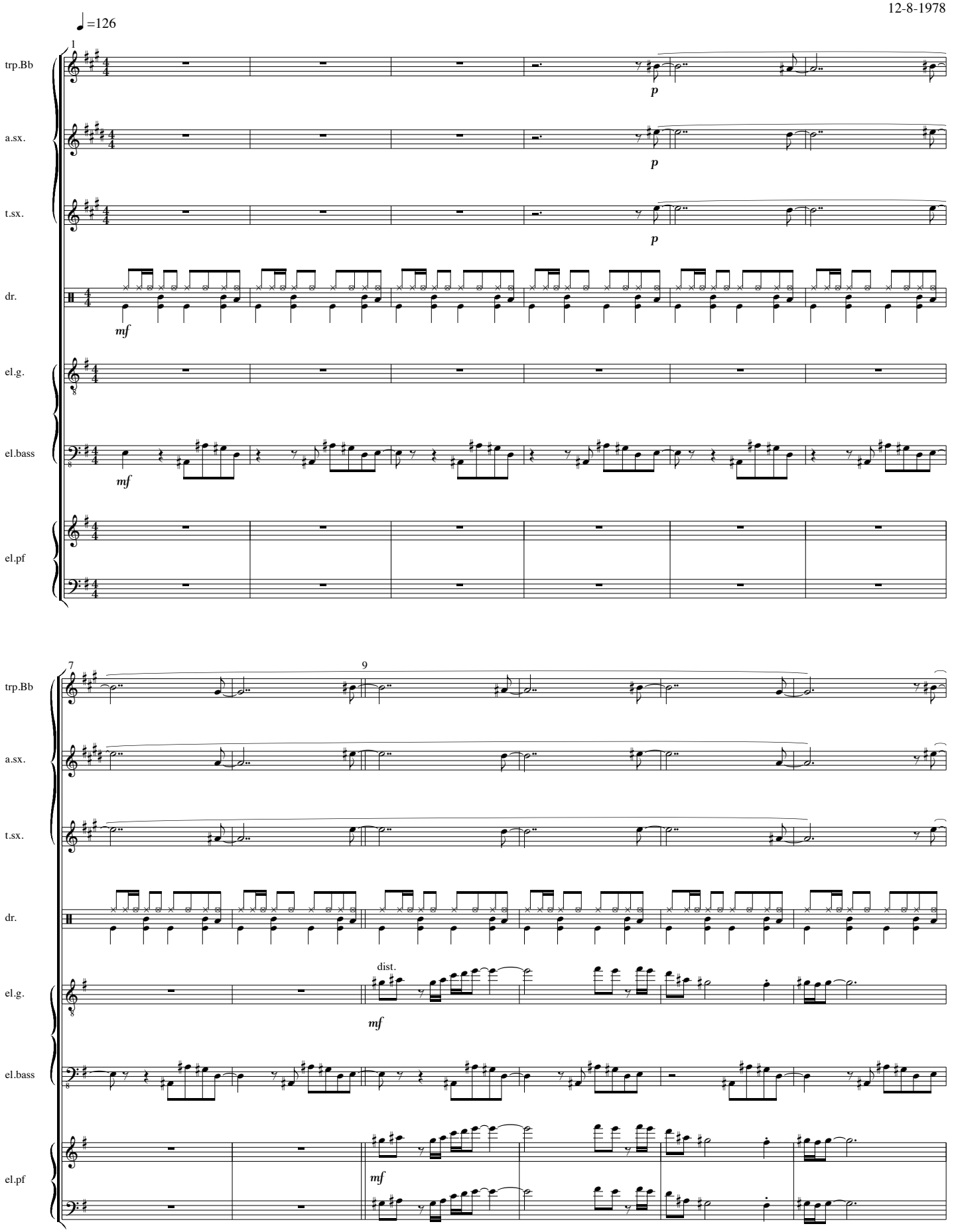

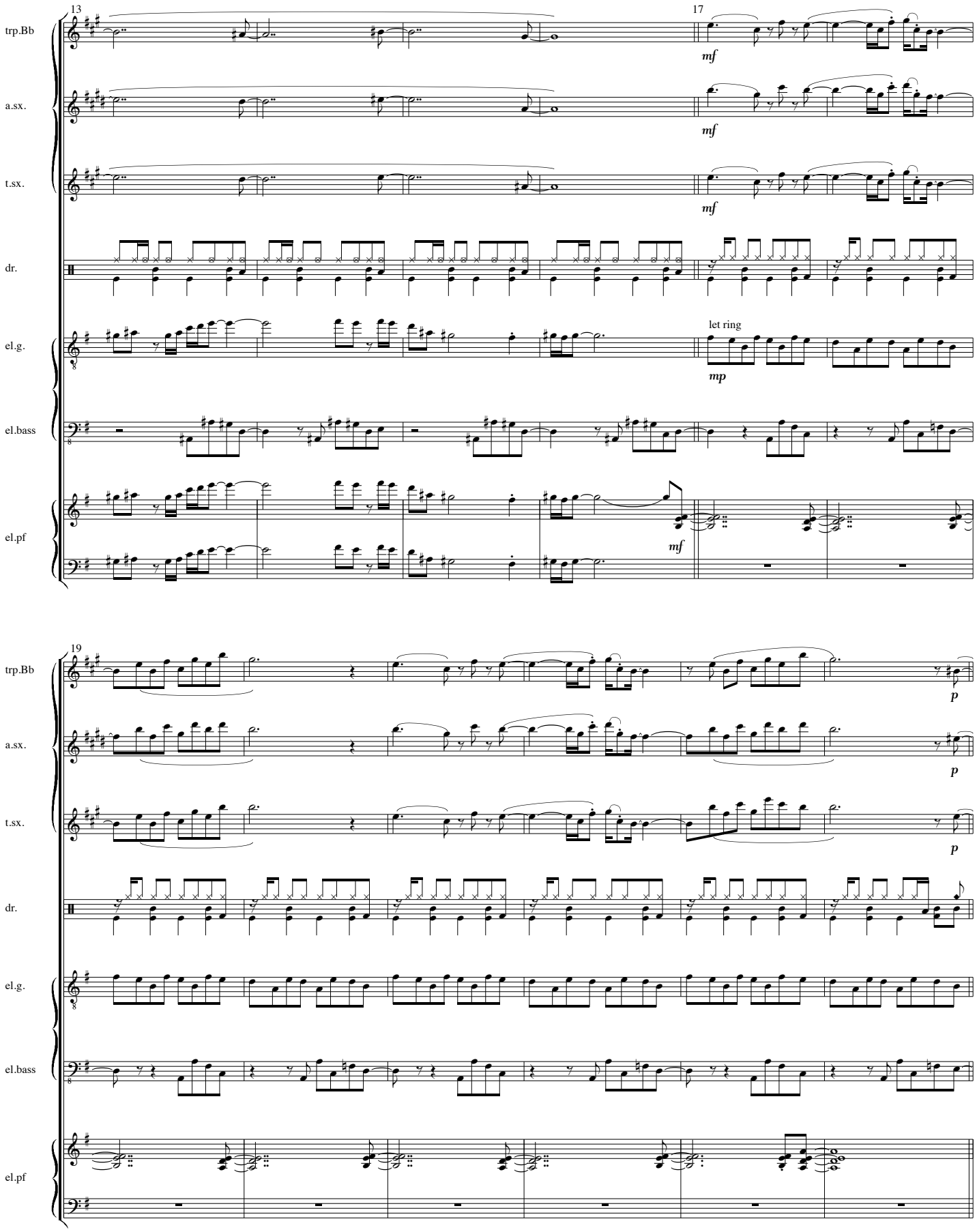
13
17
trp.Bb
a.sx.
t.sx.
dr.
el.g.
el.bass
el.pf
mf
mf
mf
let ring
mp
mf
19
trp.Bb
a.sx.
t.sx.
dr.
el.g.
el.bass
el.pf
p
p
p

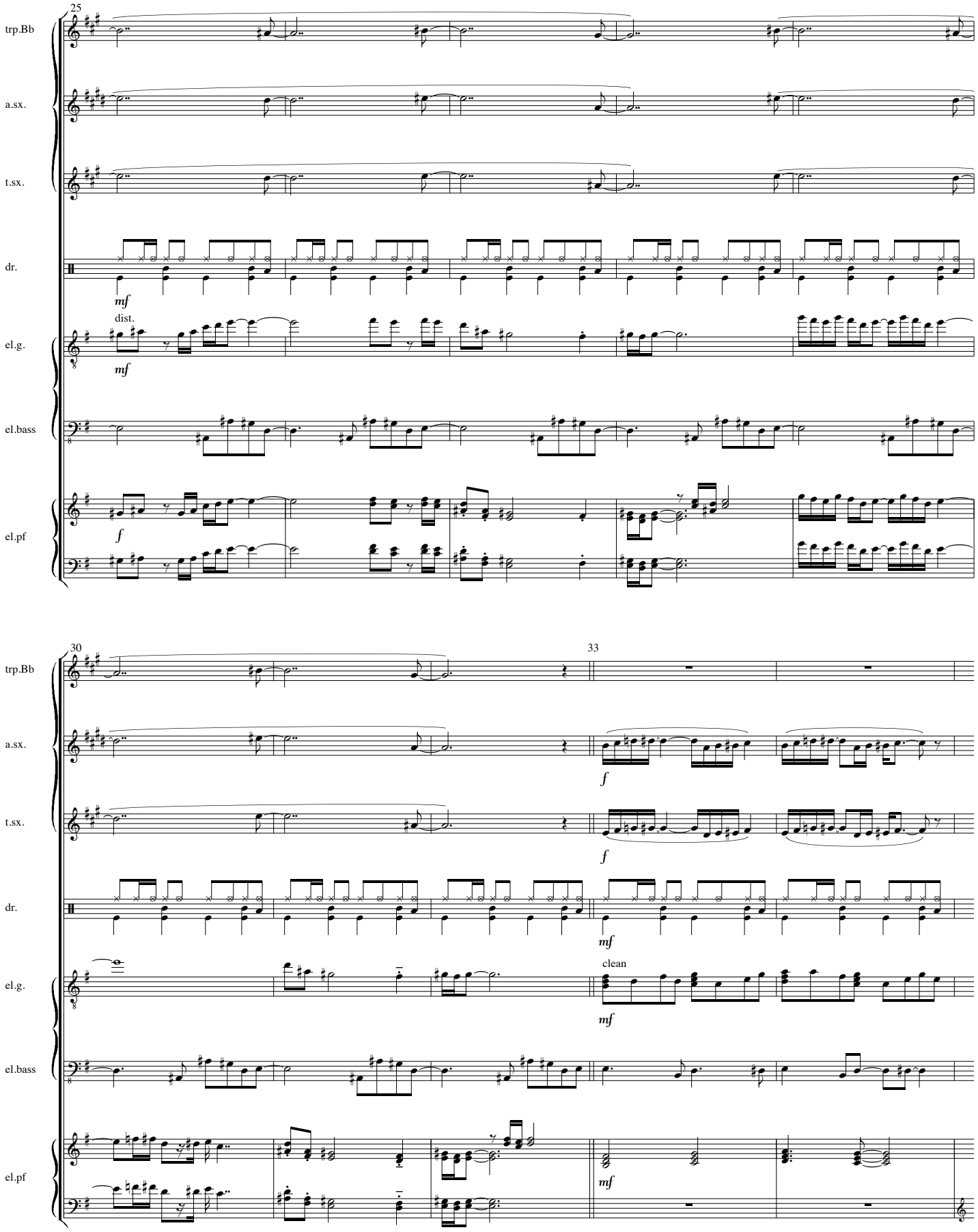
25
trp.Bb
a.sx.
t.sx.
dr.
mf
el.g.
dist.
mf
el.bass
el.pf
f
30
33
trp.Bb
a.sx.
f
t.sx.
f
dr.
mf
el.g.
clean
mf
el.bass
el.pf
mf

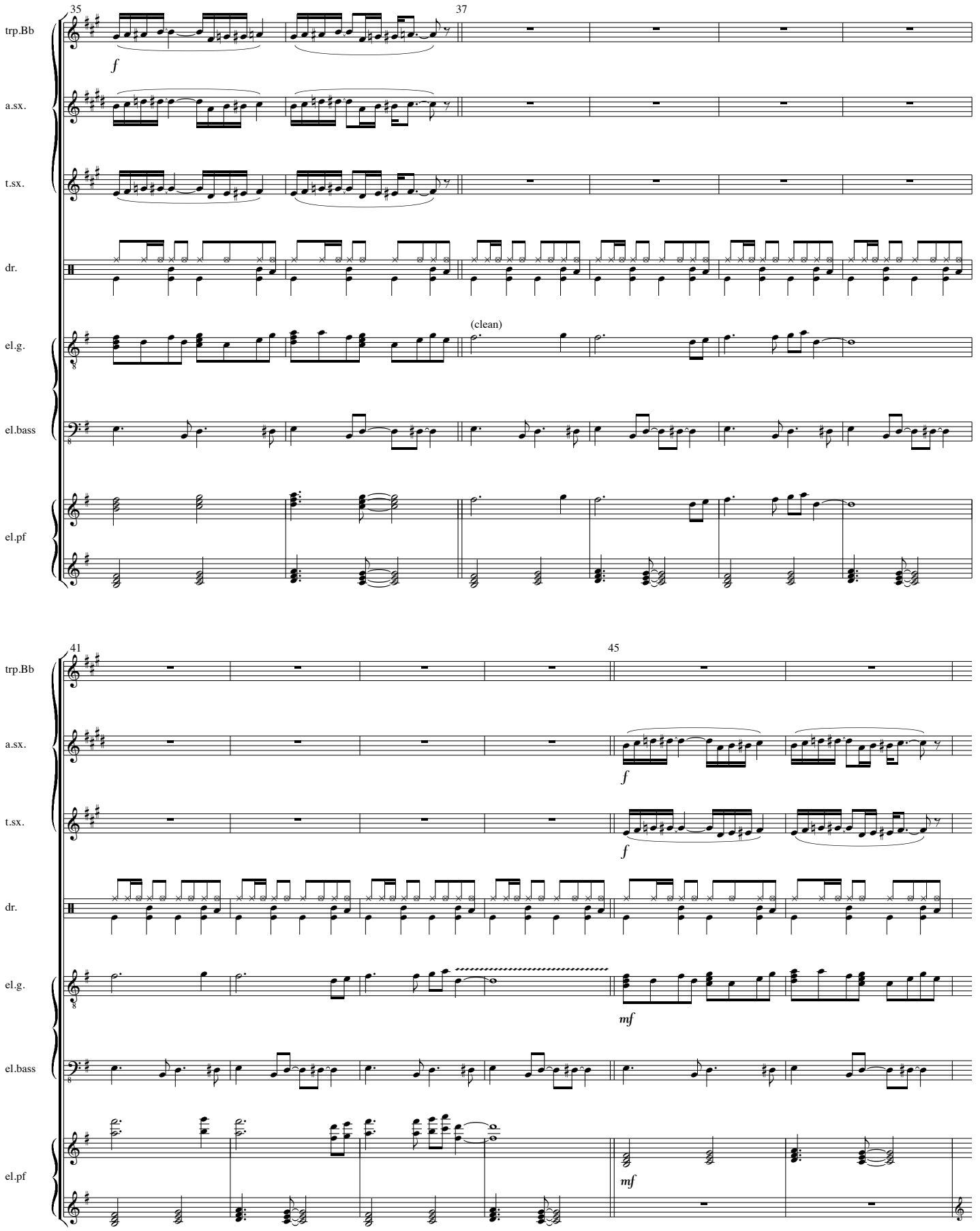
35
37
trp.Bb
a.sx.
t.sx.
dr.
el.g.
(clean)
el.bass
el.pf
f
41
45
mf

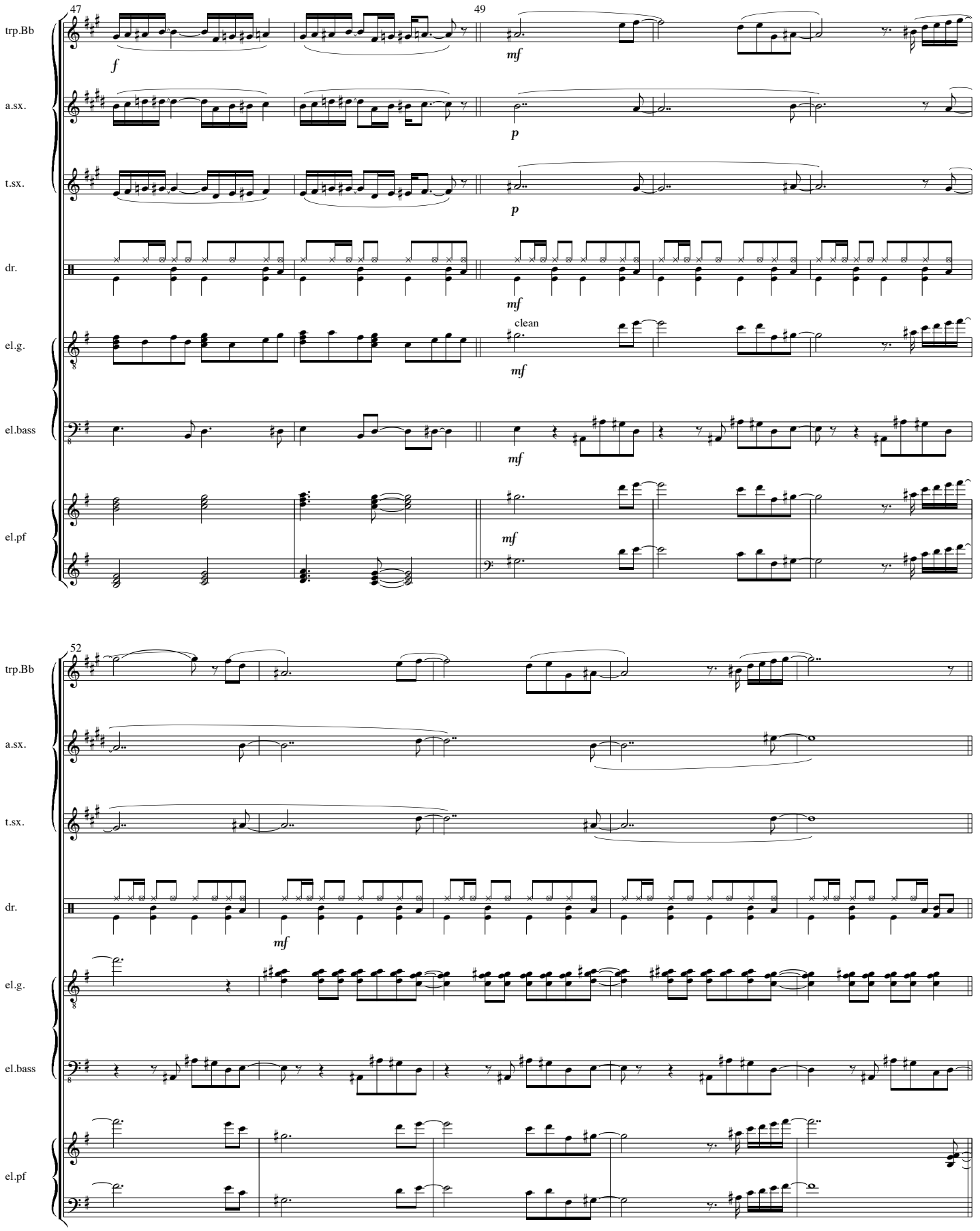
47
49
trp.Bb
a.sx.
t.sx.
dr.
el.g.
el.bass
el.pf
f
mf
p
clean
52

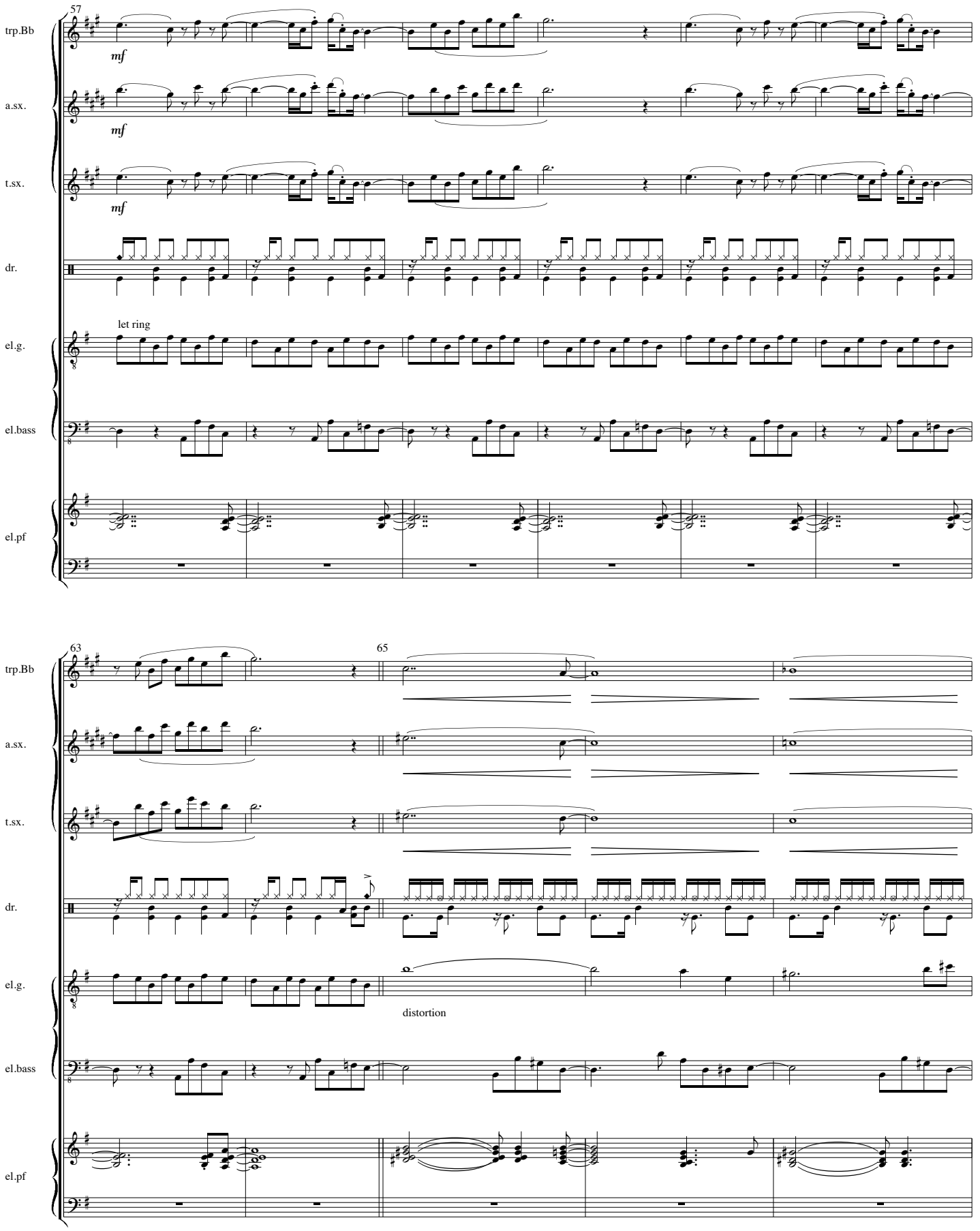
57
trp.Bb
mf
a.sx.
mf
t.sx.
mf
dr.
let ring
el.g.
el.bass
el.pf
63
65
trp.Bb
a.sx.
t.sx.
dr.
el.g.
distortion
el.bass
el.pf

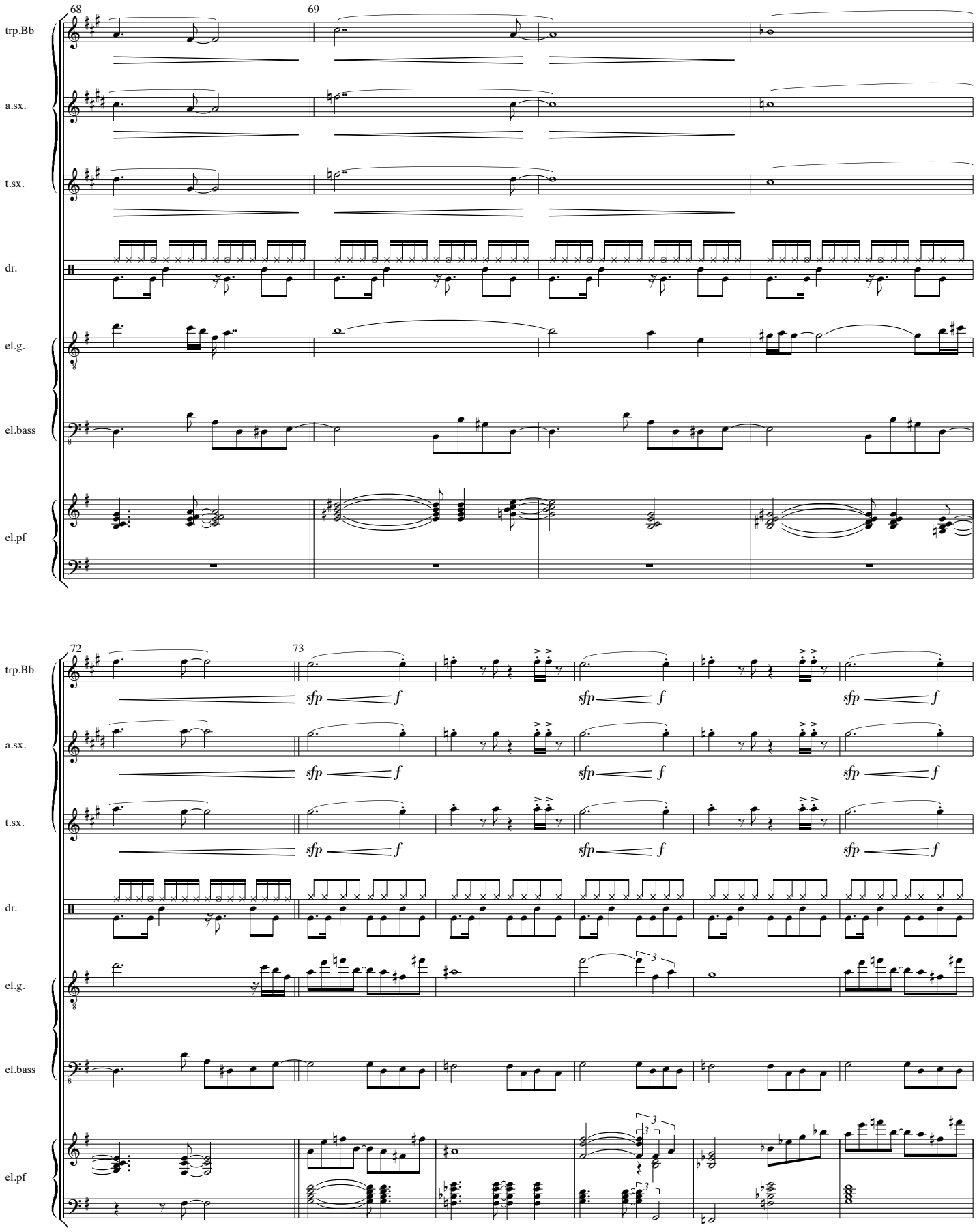
68
69
trp.Bb
a.sx.
t.sx.
dr.
el.g.
el.bass
el.pf
72
73
sfp
f

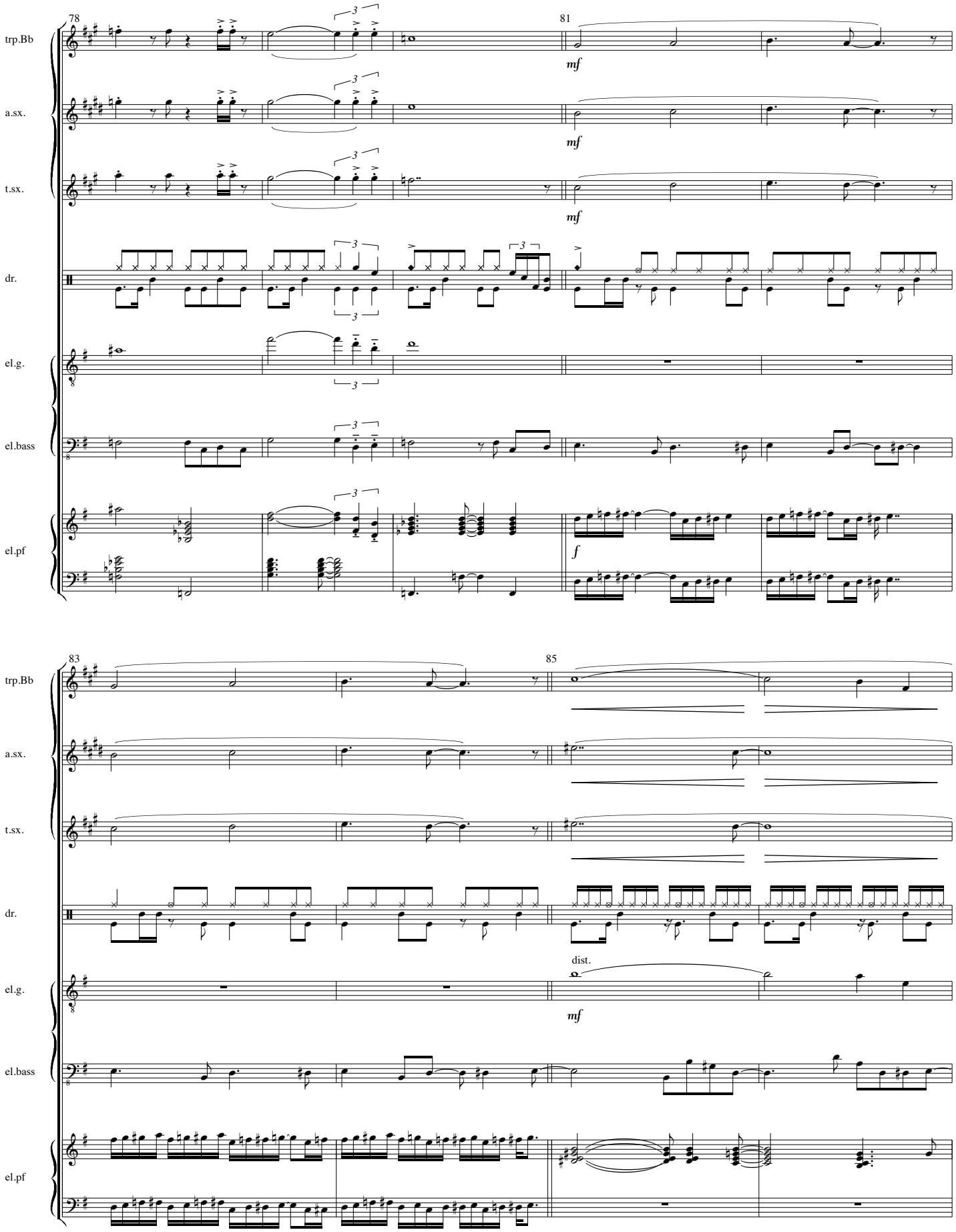
78
81
83
85
trp.Bb
a.sx.
t.sx.
dr.
el.g.
el.bass
el.pf
mf
f
dist.

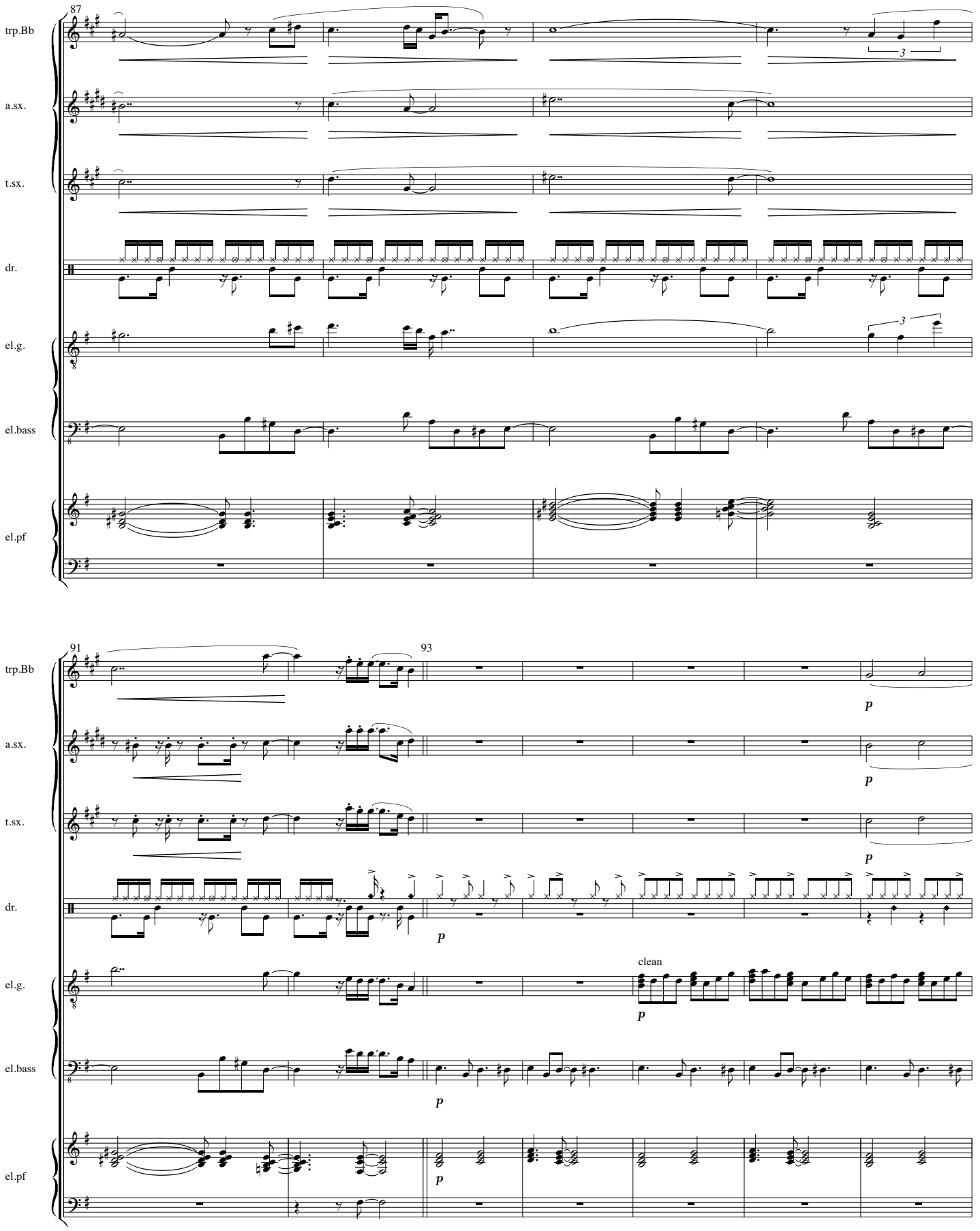
87
trp.Bb
a.sx.
t.sx.
dr.
el.g.
el.bass
el.pf
91
93
p
clean

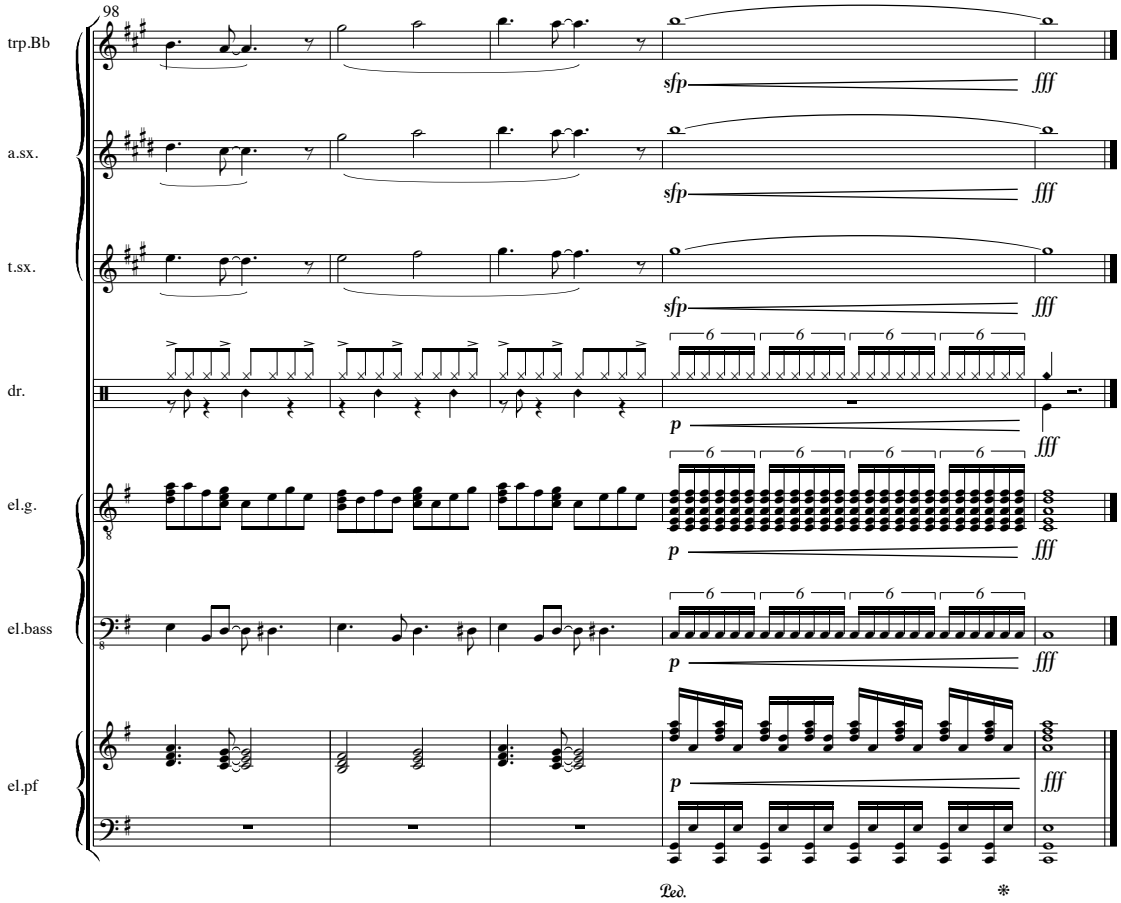
98
trp.Bb
a.sx.
t.sx.
dr.
el.g.
el.bass
el.pf
sfp
fff
p
Ped.
*

Mortal Flash

4'37

Chiel Meijering
7-10-1983

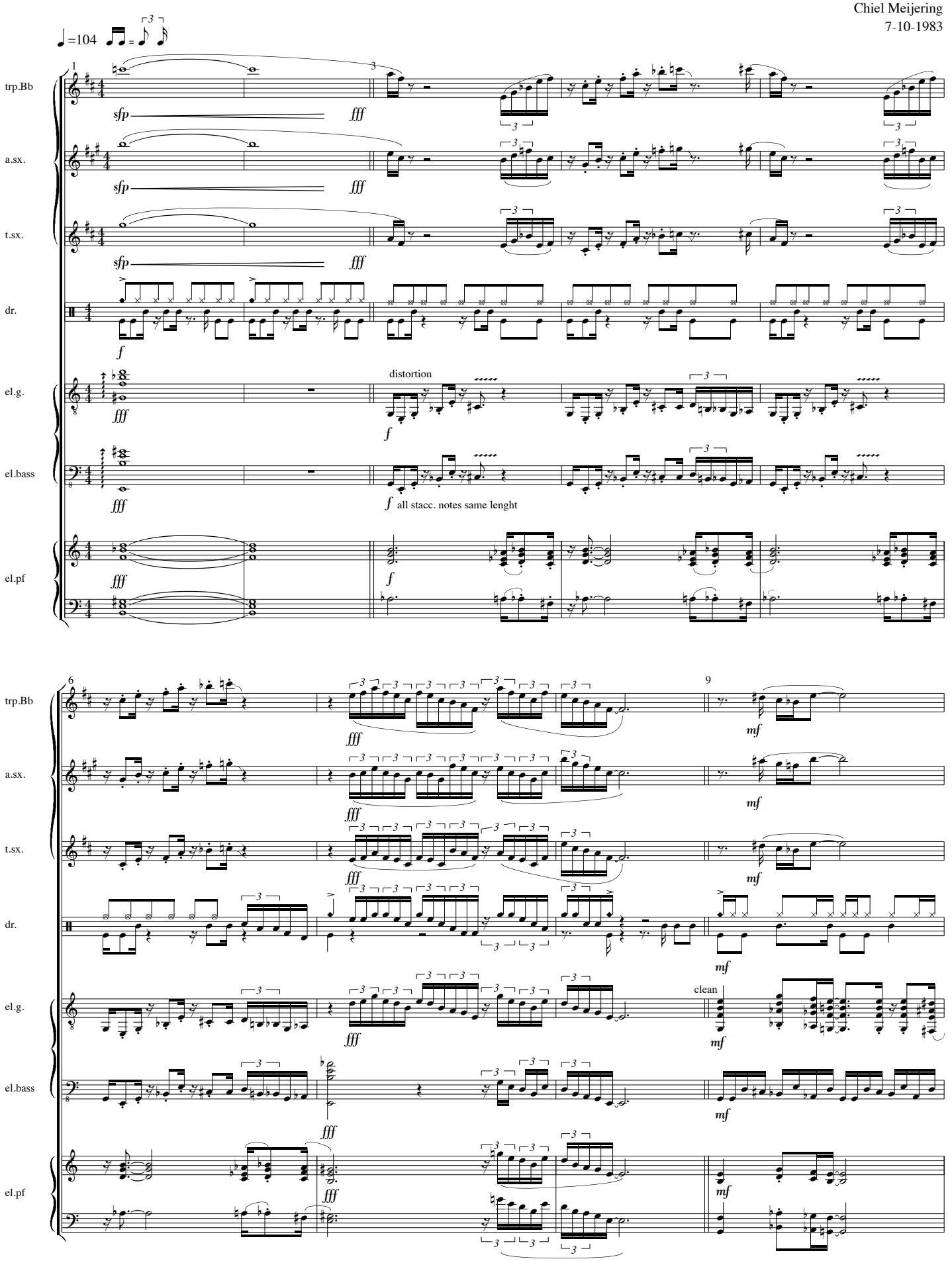

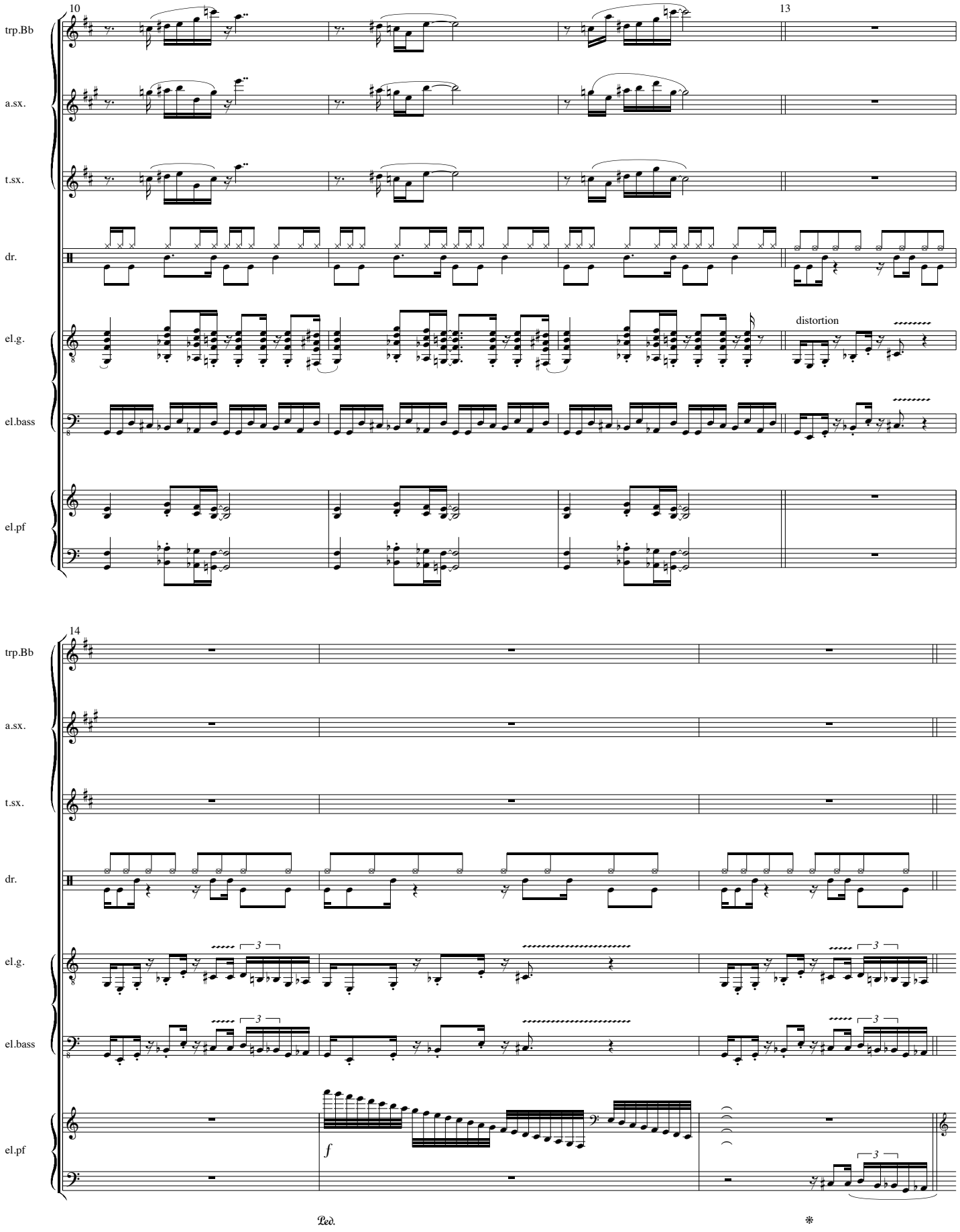
10
13
trp.Bb
a.sx.
t.sx.
dr.
el.g.
distortion
el.bass
el.pf
14
f
Ped.
*

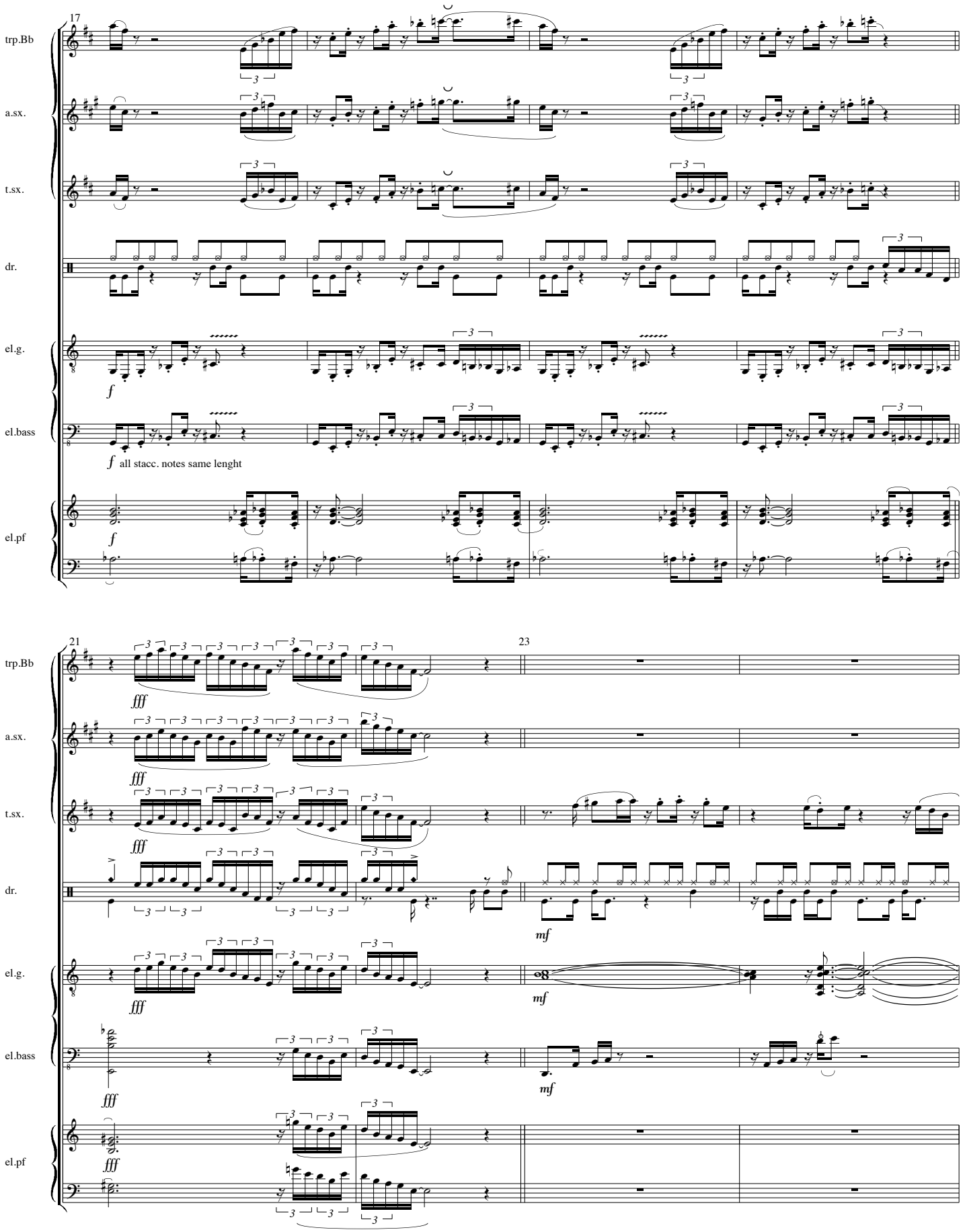
17
trp.Bb
a.sx.
t.sx.
dr.
el.g.
el.bass
el.pf
f
f all stacc. notes same lenght
f
21
23
fff
mf

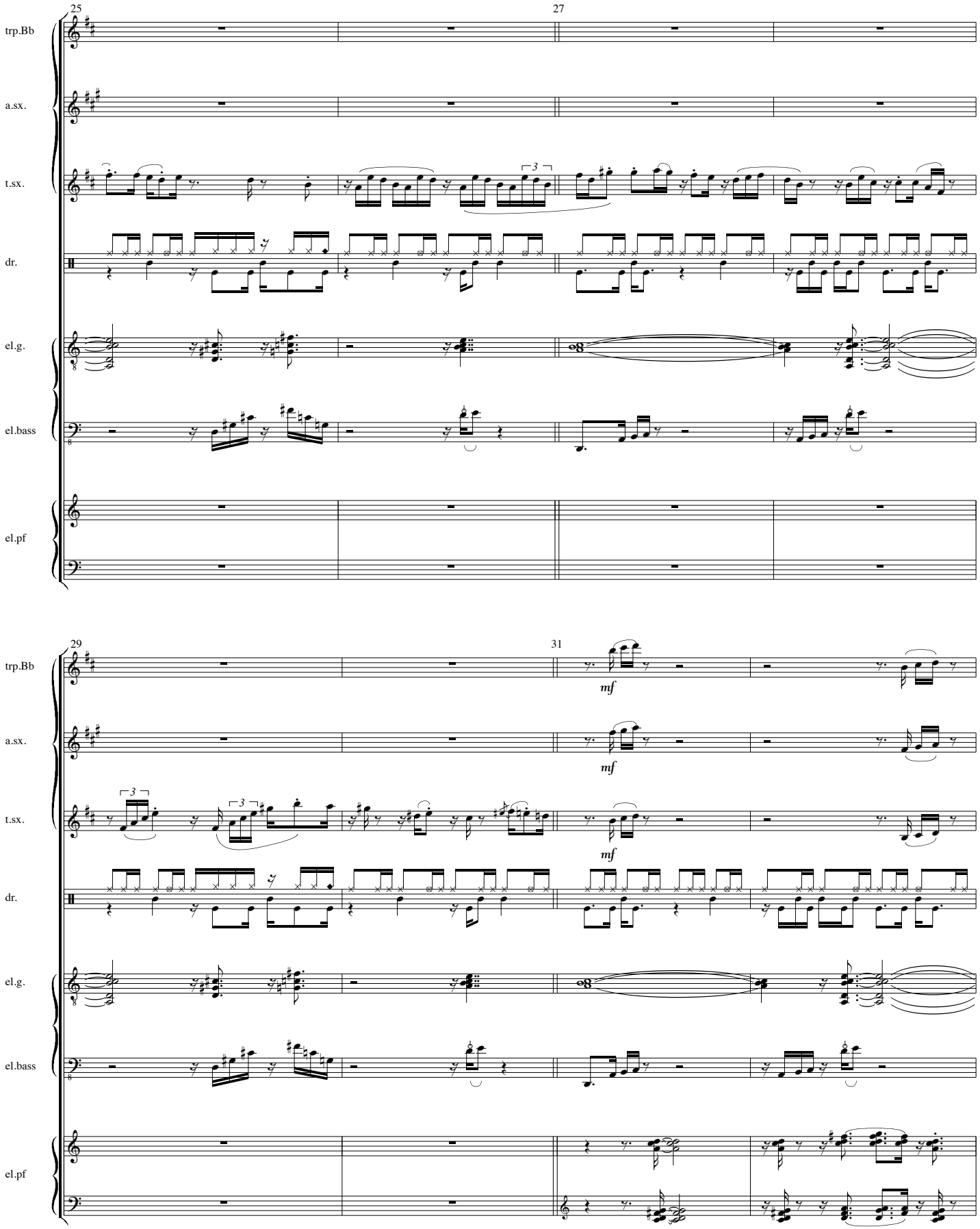
25
27
trp.Bb
a.sx.
t.sx.
dr.
el.g.
el.bass
el.pf
29
31
mf
mf
mf

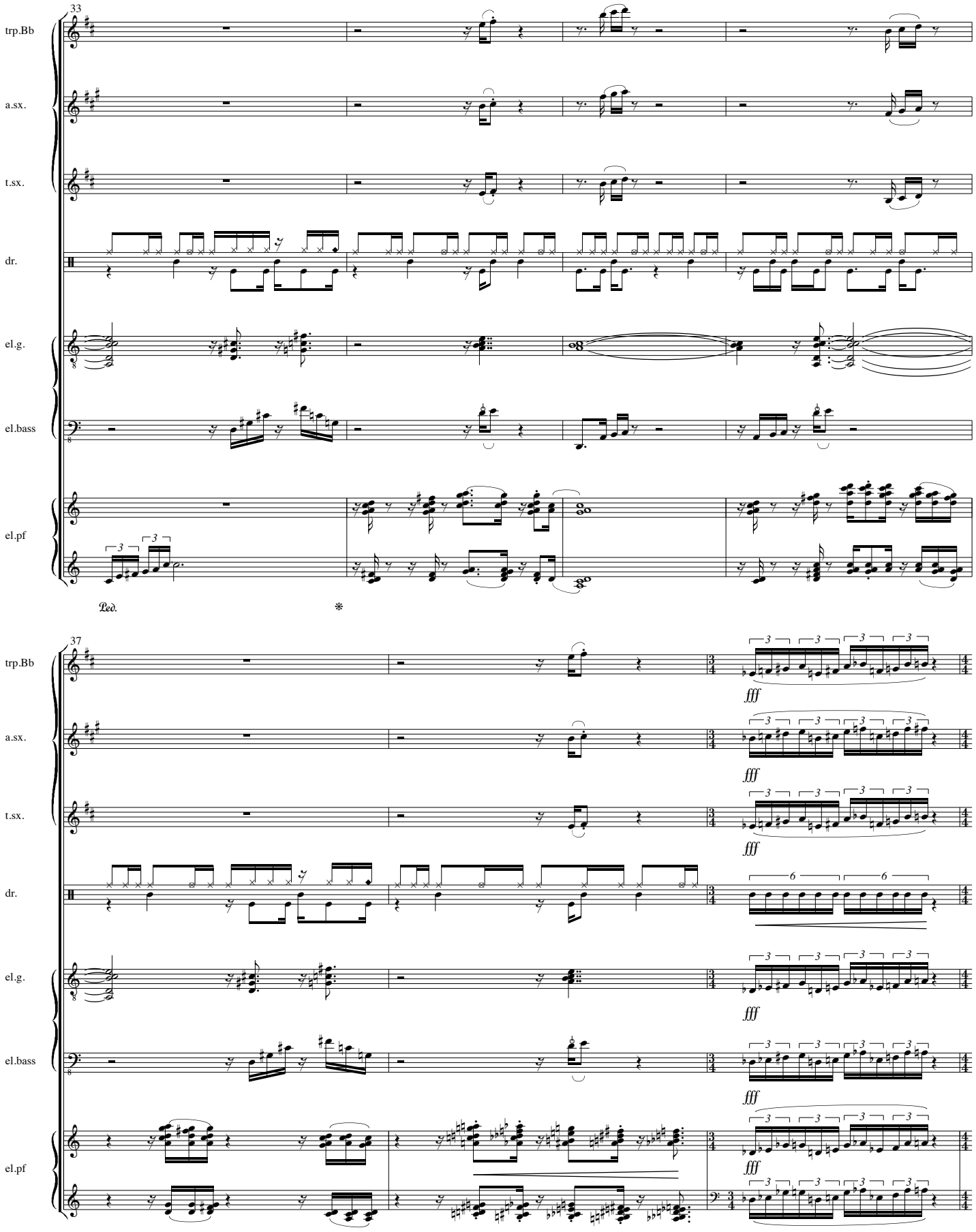
33
trp.Bb
a.sx.
t.sx.
dr.
el.g.
el.bass
el.pf
Ped.
*
37
trp.Bb
a.sx.
t.sx.
dr.
el.g.
el.bass
el.pf
fff

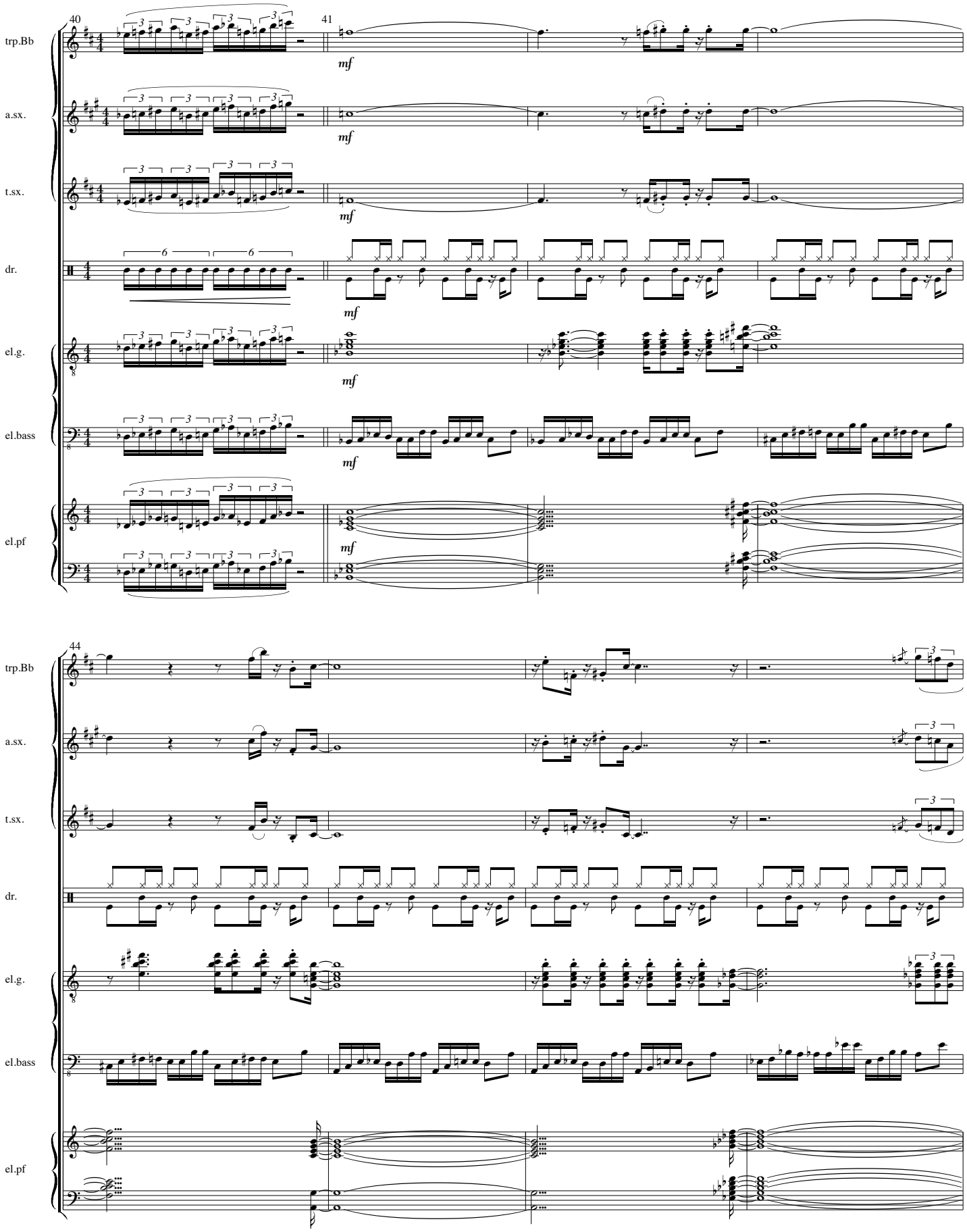
40
41
trp.Bb
a.sx.
t.sx.
dr.
el.g.
el.bass
el.pf
mf
44

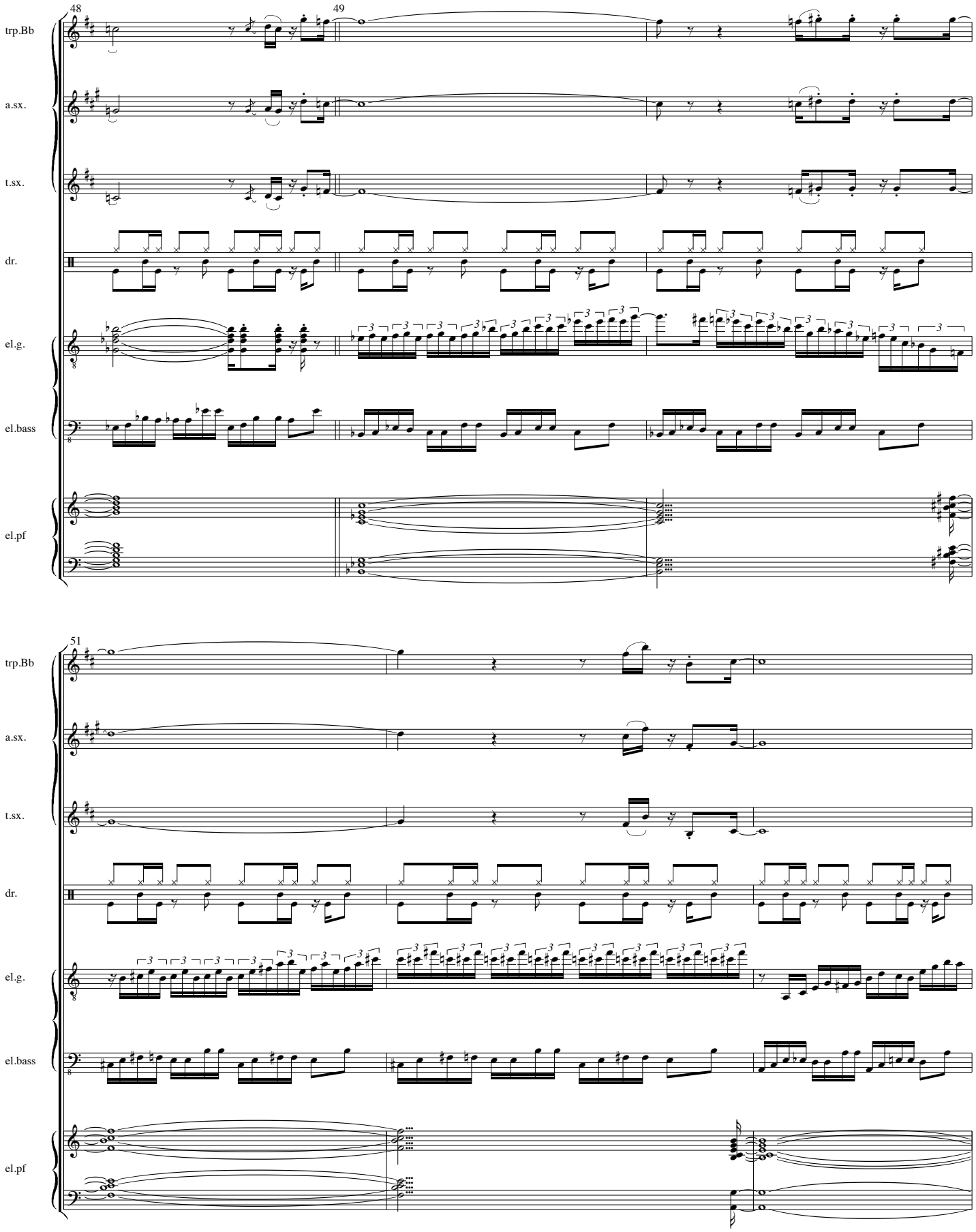
48
49
trp.Bb
a.sx.
t.sx.
dr.
el.g.
el.bass
el.pf
51
trp.Bb
a.sx.
t.sx.
dr.
el.g.
el.bass
el.pf

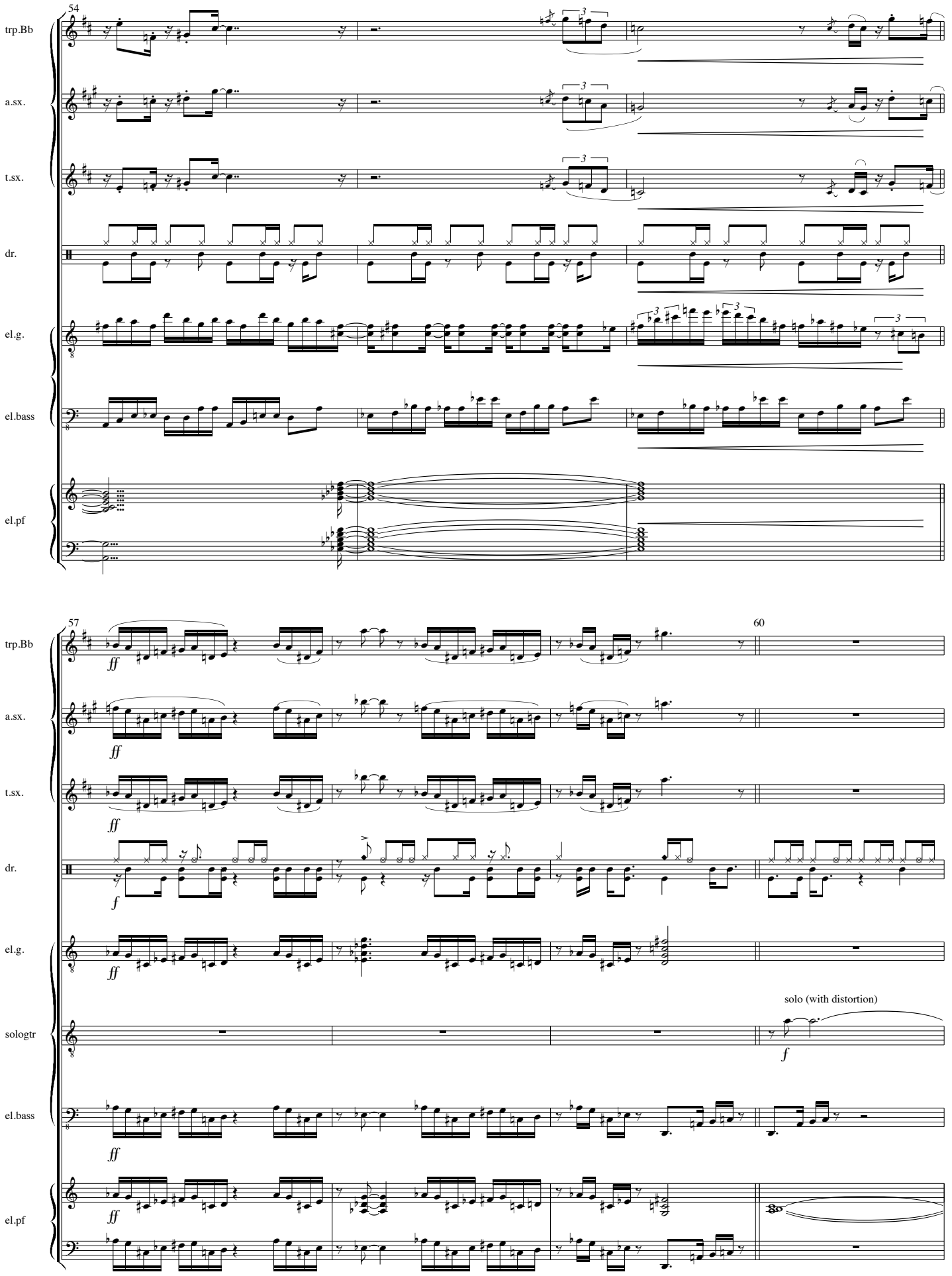
54
trp.Bb
a.sx.
t.sx.
dr.
el.g.
el.bass
el.pf
57
60
ff
f
solo (with distortion)
sologtr

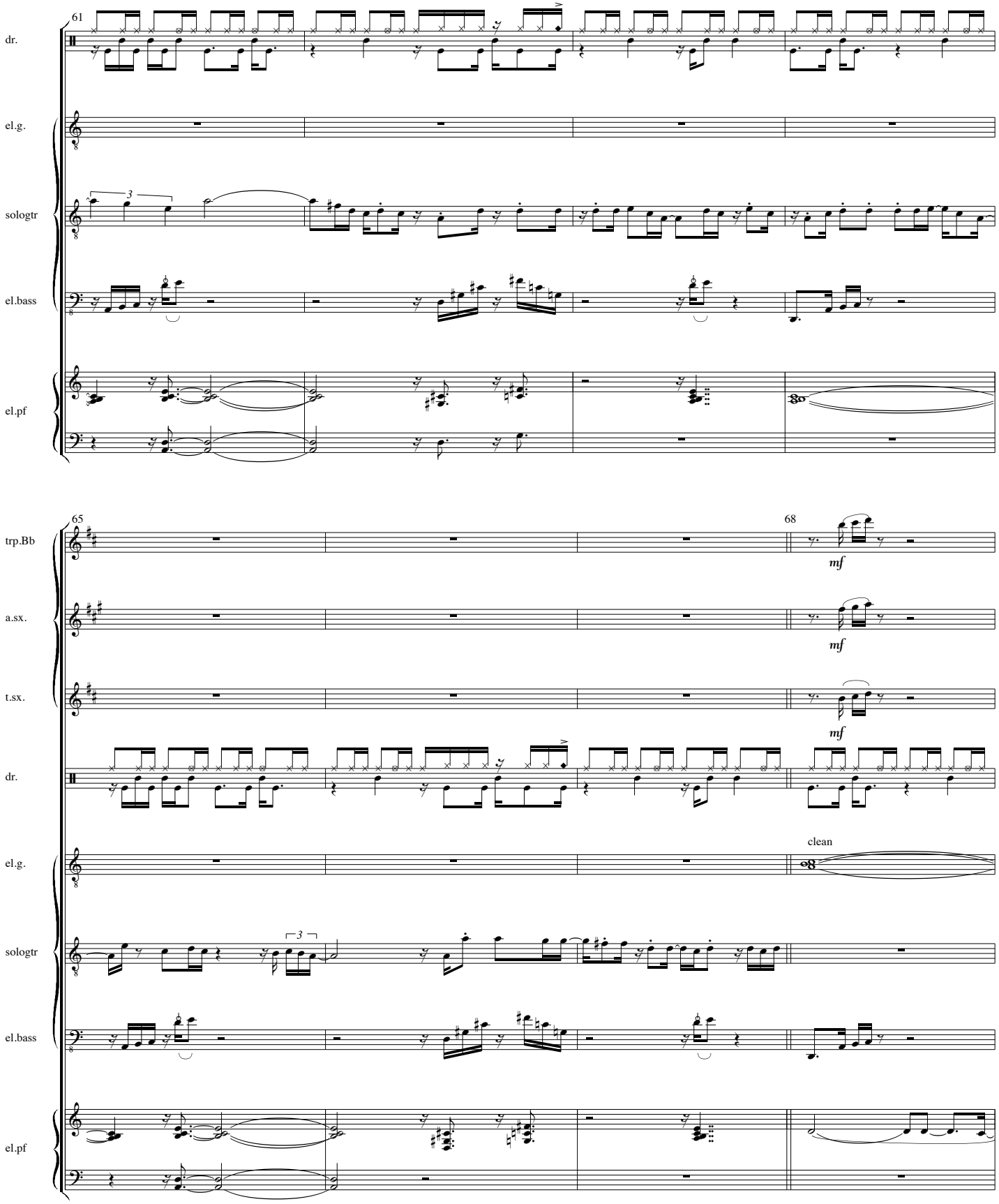
61
dr.
el.g.
sologtr
el.bass
el.pf
65
trp.Bb
a.sx.
t.sx.
68
mf
mf
mf
dr.
el.g.
clean
sologtr
el.bass
el.pf

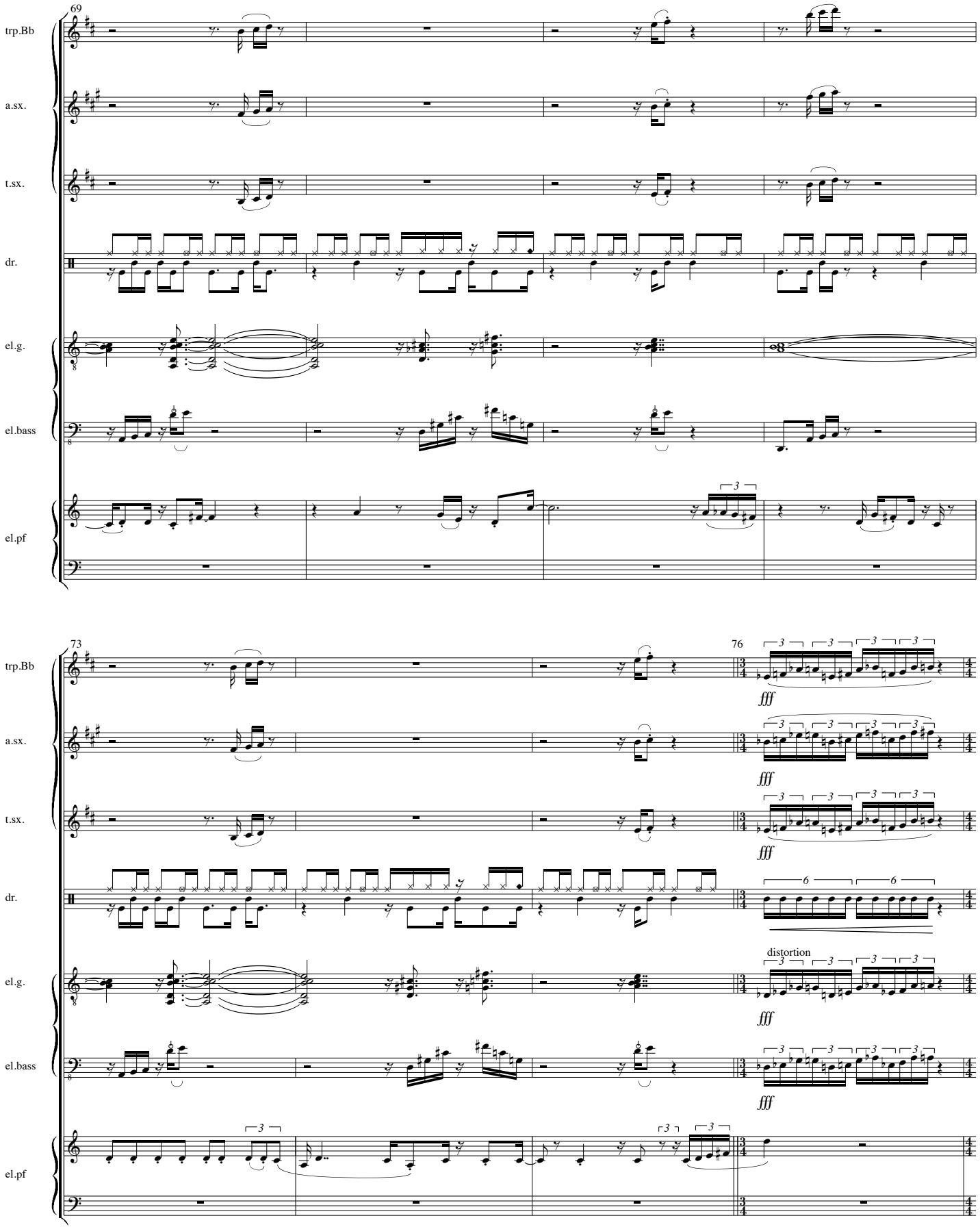
69
trp.Bb
a.sx.
t.sx.
dr.
el.g.
el.bass
el.pf
73
76
fff
distortion

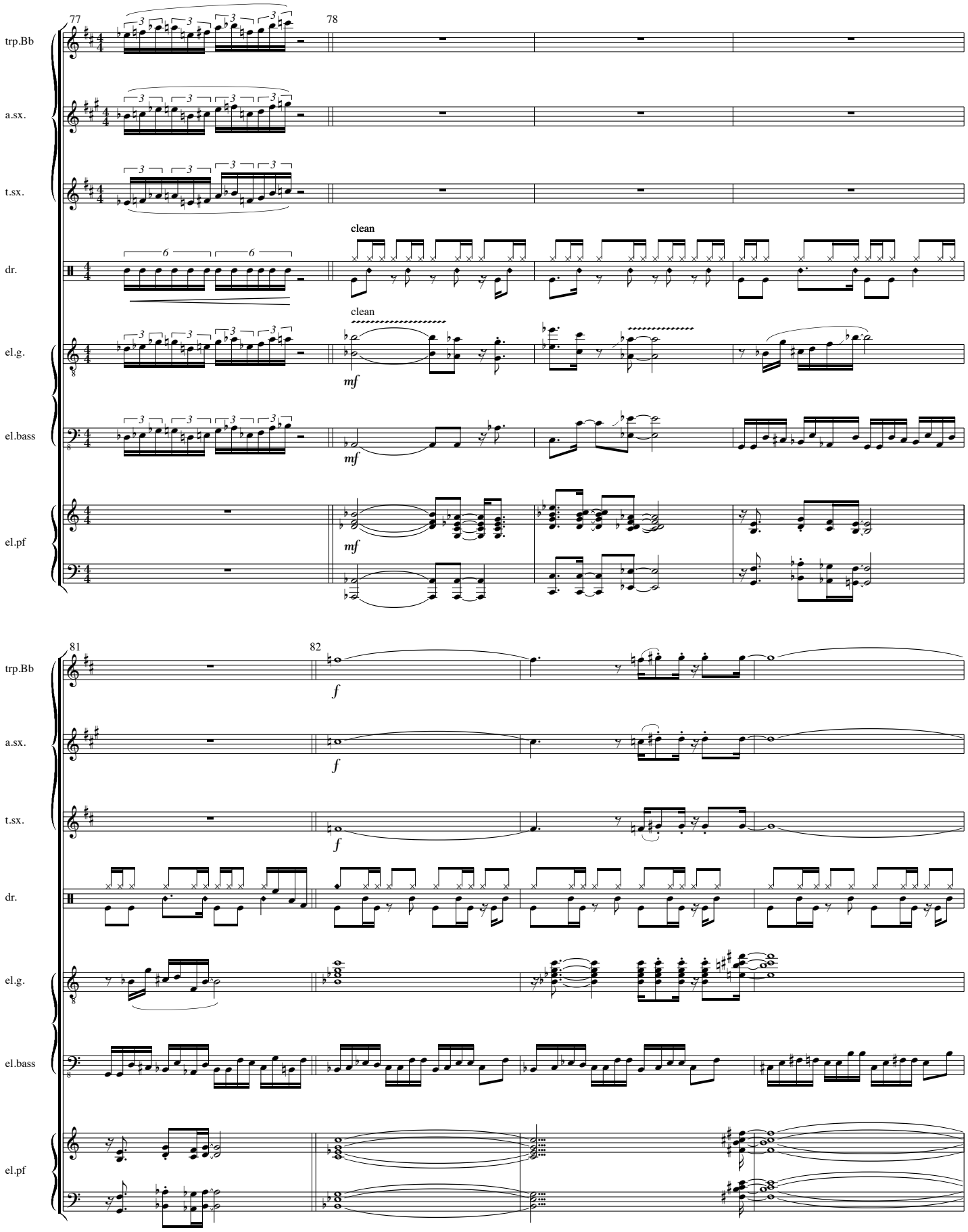
77
78
trp.Bb
a.sx.
t.sx.
dr.
clean
el.g.
clean
mf
el.bass
mf
el.pf
mf
81
82
trp.Bb
f
a.sx.
f
t.sx.
f
dr.
el.g.
el.bass
el.pf

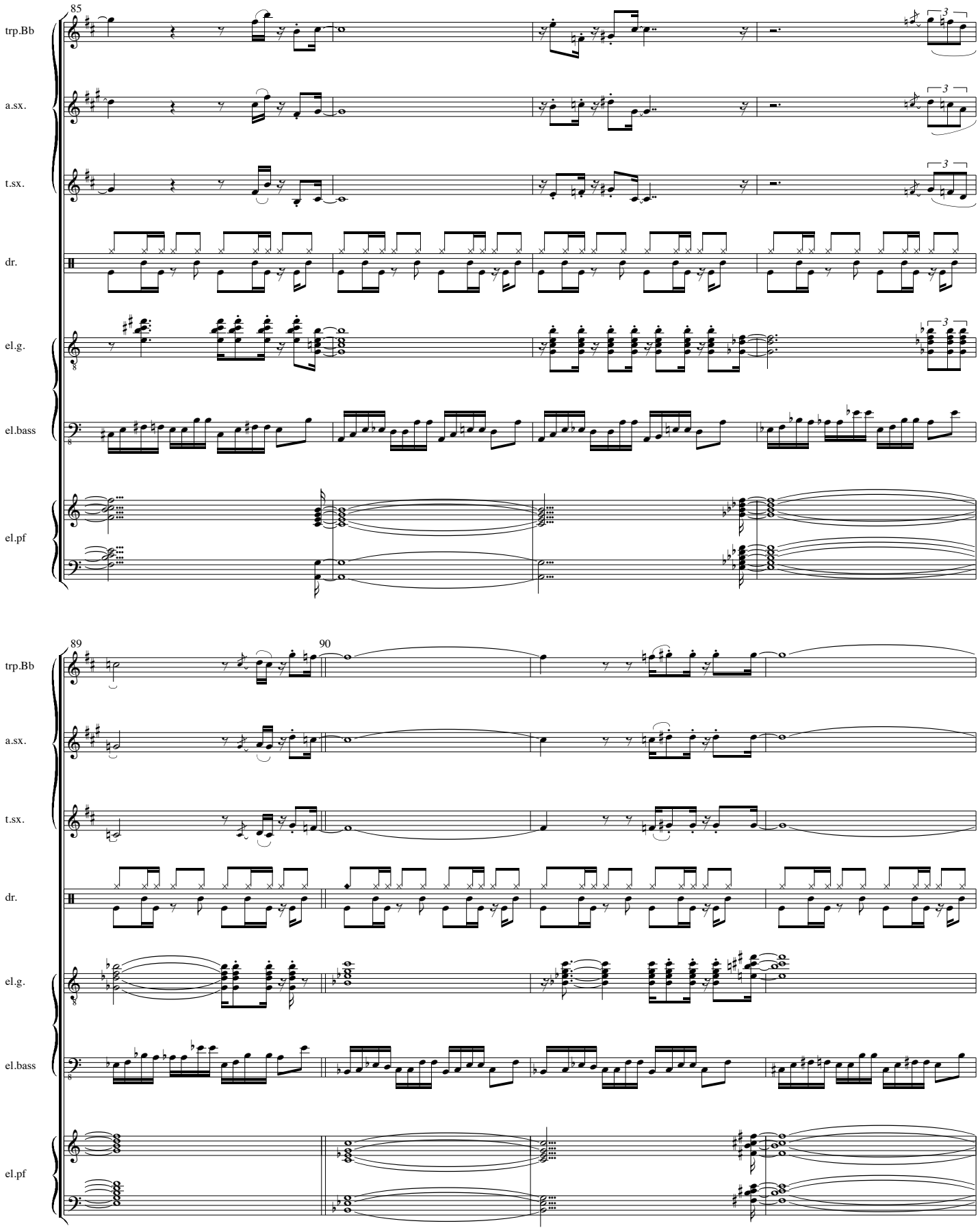
85
trp.Bb
a.sx.
t.sx.
dr.
el.g.
el.bass
el.pf
89
90

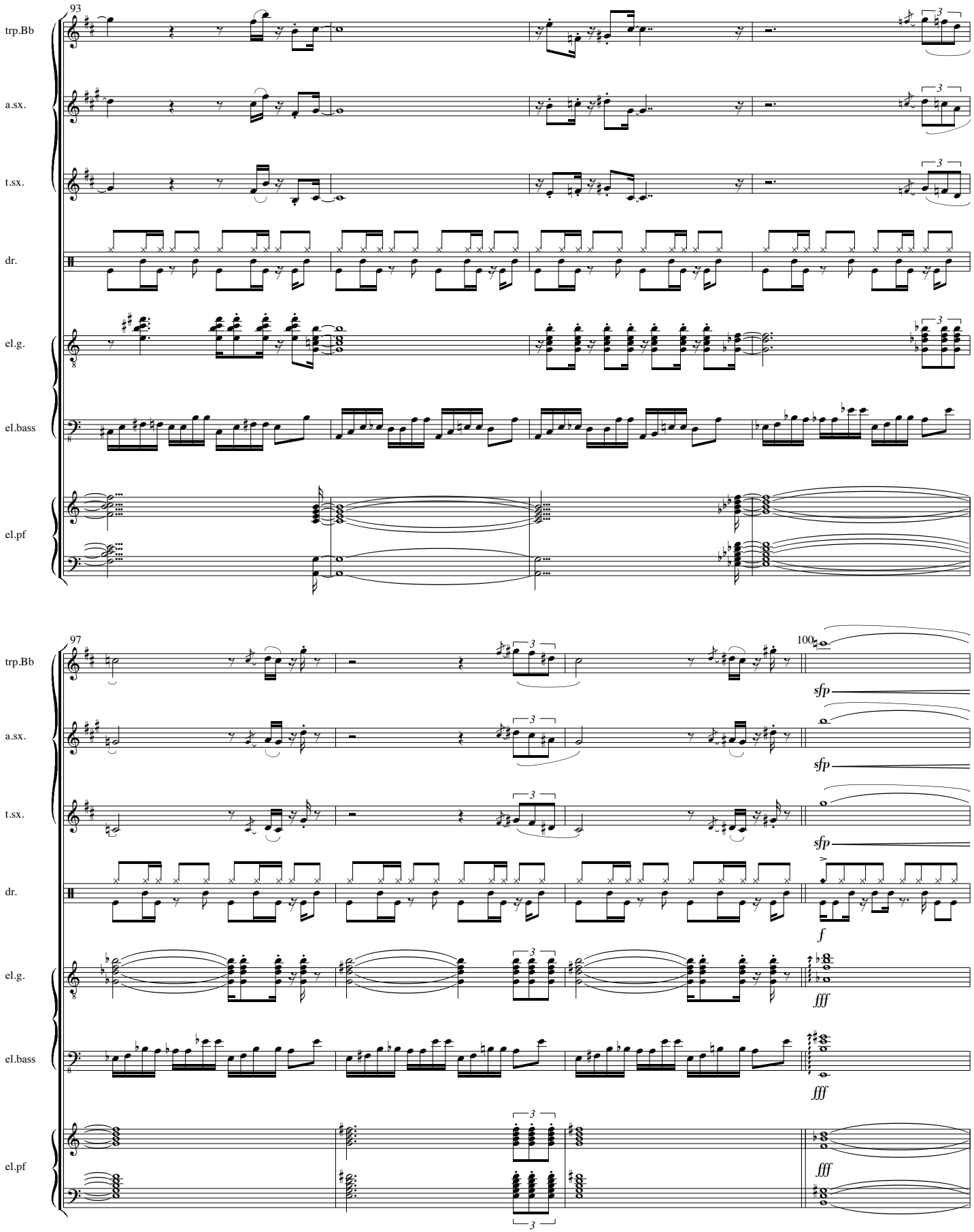
93
trp.Bb
a.sx.
t.sx.
dr.
el.g.
el.bass
el.pf
97
100
sfp
f
fff

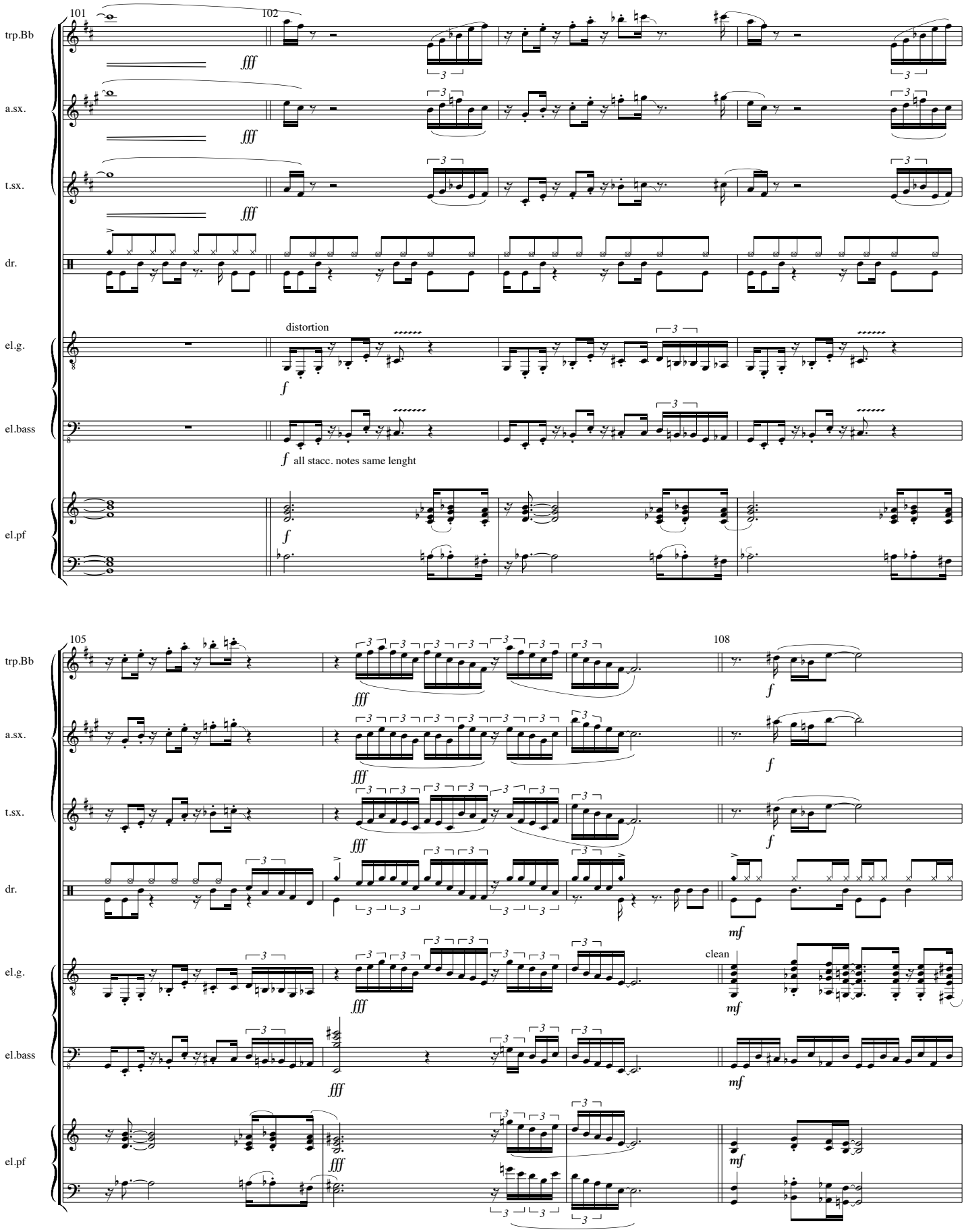
101
102
trp.Bb
a.sx.
t.sx.
dr.
el.g.
el.bass
el.pf
fff
distortion
f
all stacc. notes same lenght
105
108
mf
clean

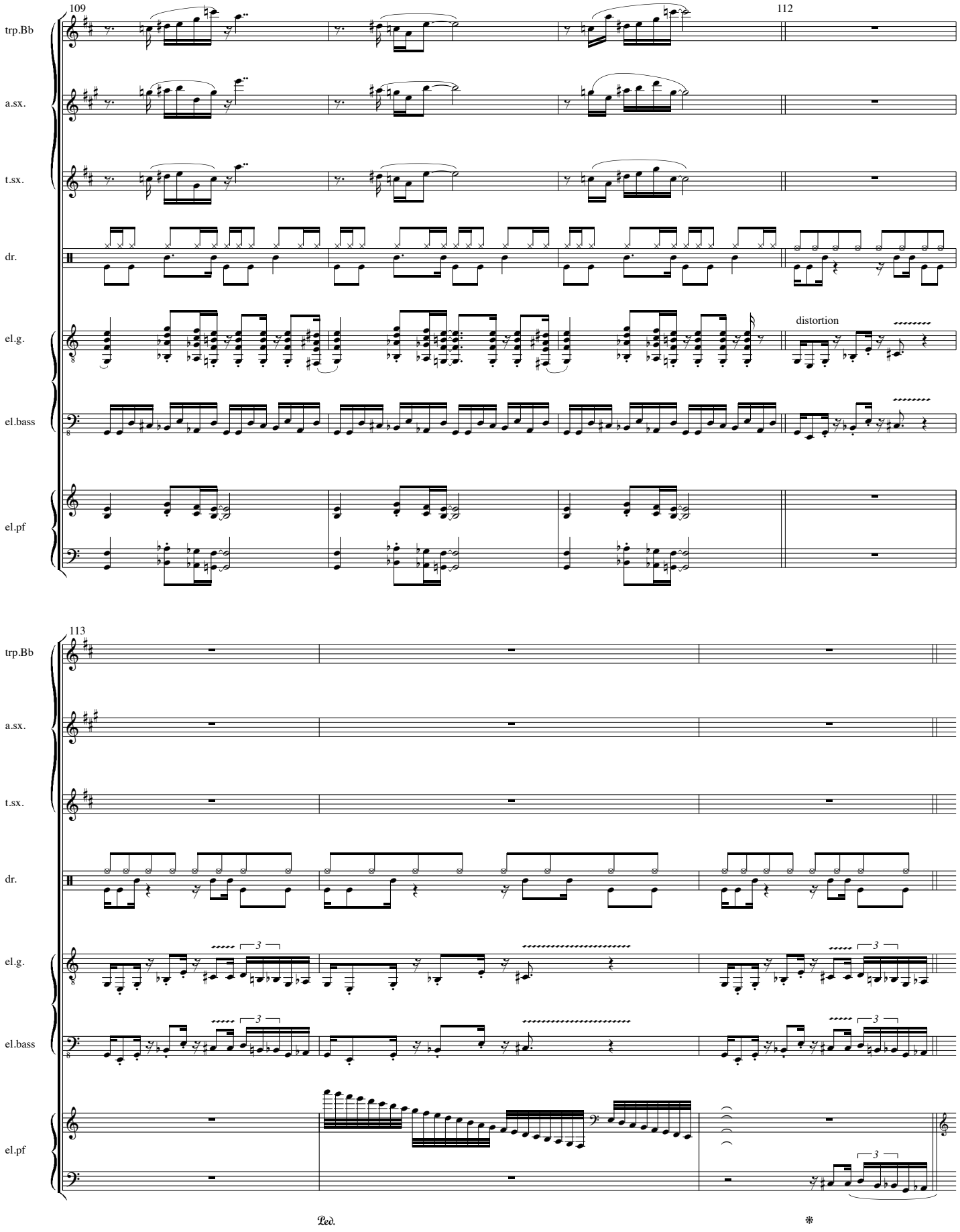
109
112
trp.Bb
a.sx.
t.sx.
dr.
el.g.
el.bass
el.pf
distortion
113
Ped.
*

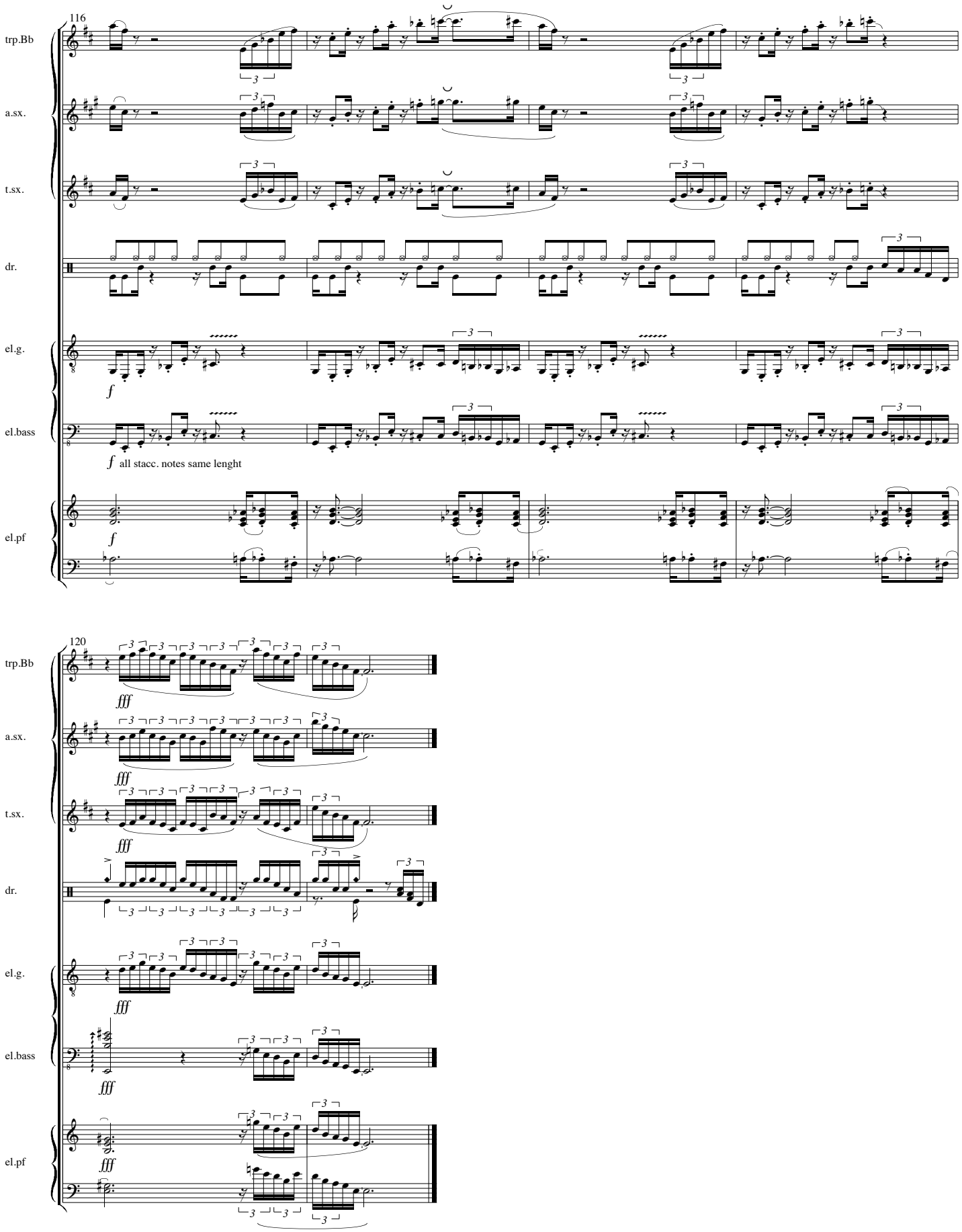
116
trp.Bb
a.sx.
t.sx.
dr.
el.g.
el.bass
el.pf
f
f all stacc. notes same lenght
f
120
trp.Bb
a.sx.
t.sx.
dr.
el.g.
el.bass
el.pf
fff

Een vogel is niet bang om te vallen

(A bird is not afraid to fall)

3'34

Chiel Meijering
15-6-1982

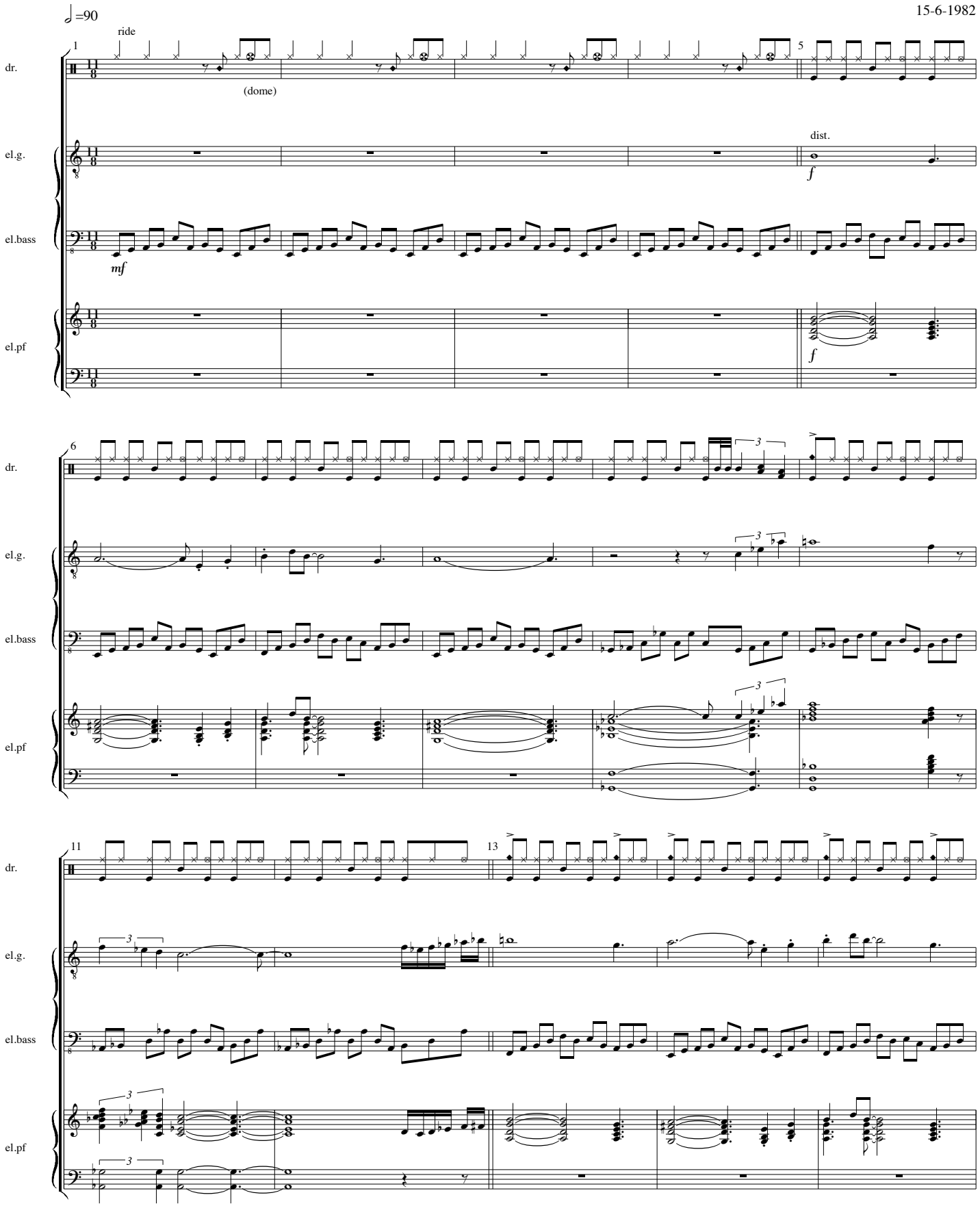

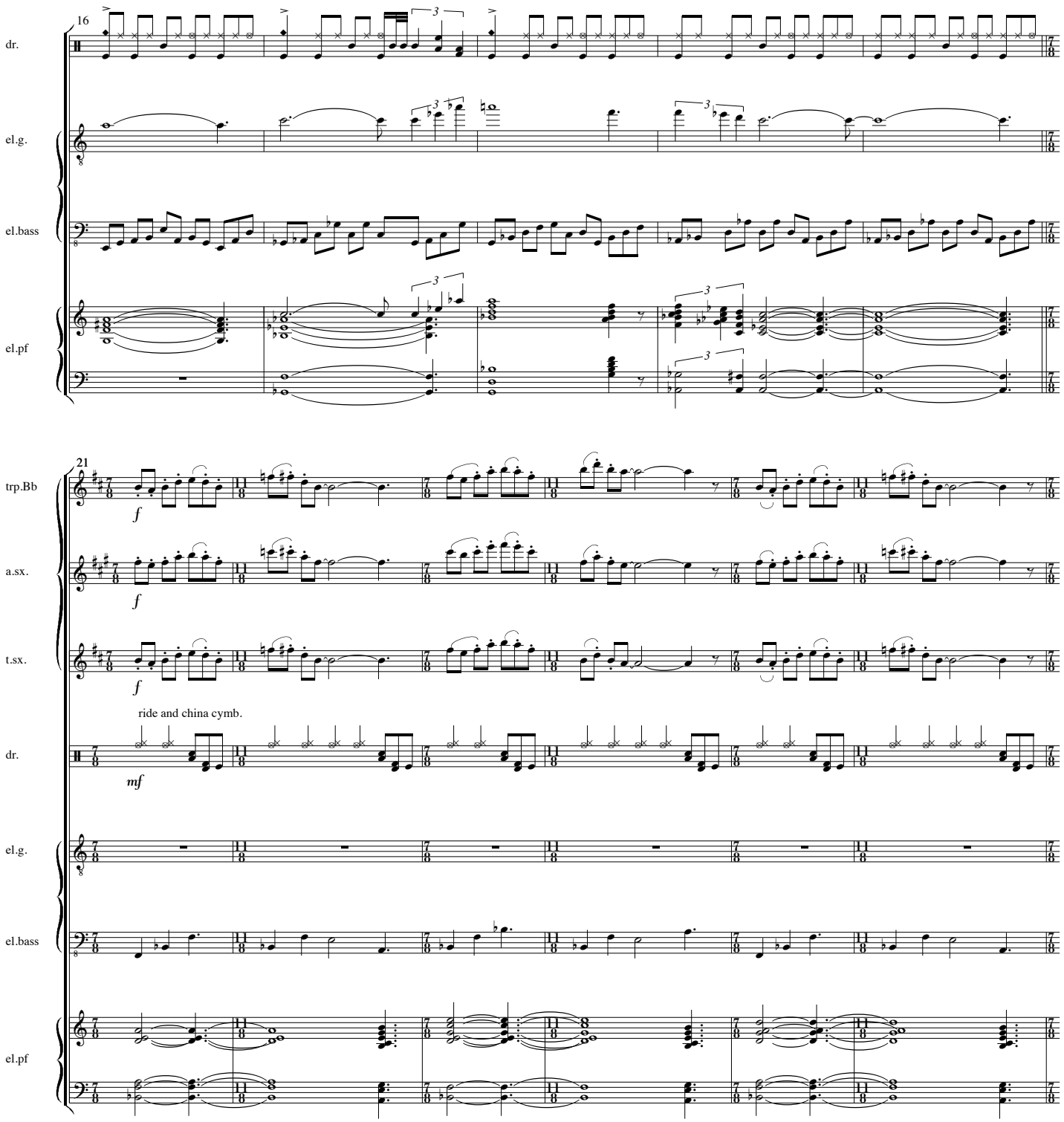
16
dr.
el.g.
el.bass
el.pf
21
trp.Bb
a.sx.
t.sx.
ride and china cymb.
dr.
el.g.
el.bass
el.pf

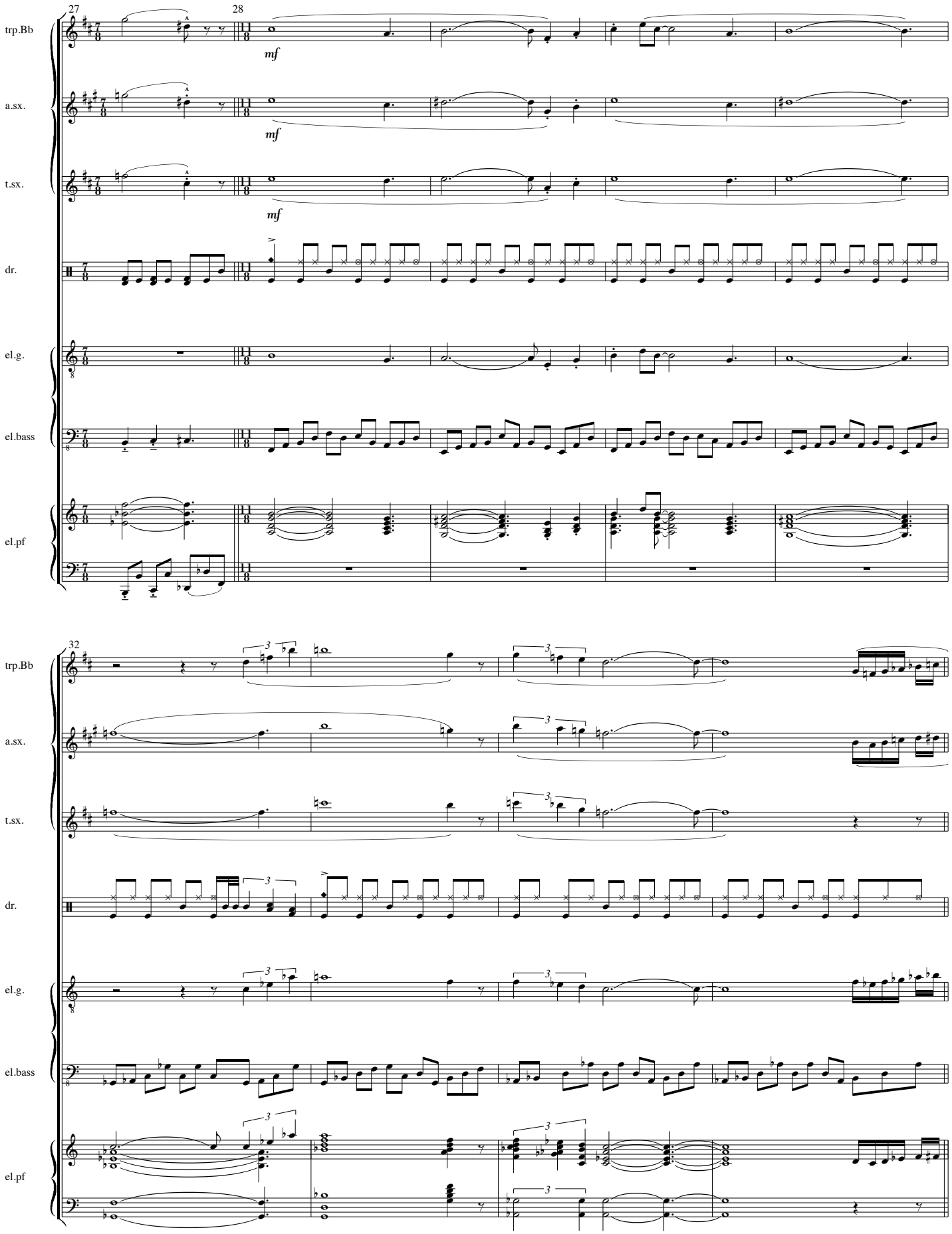
27
28
trp.Bb
a.sx.
t.sx.
dr.
el.g.
el.bass
el.pf
mf
32

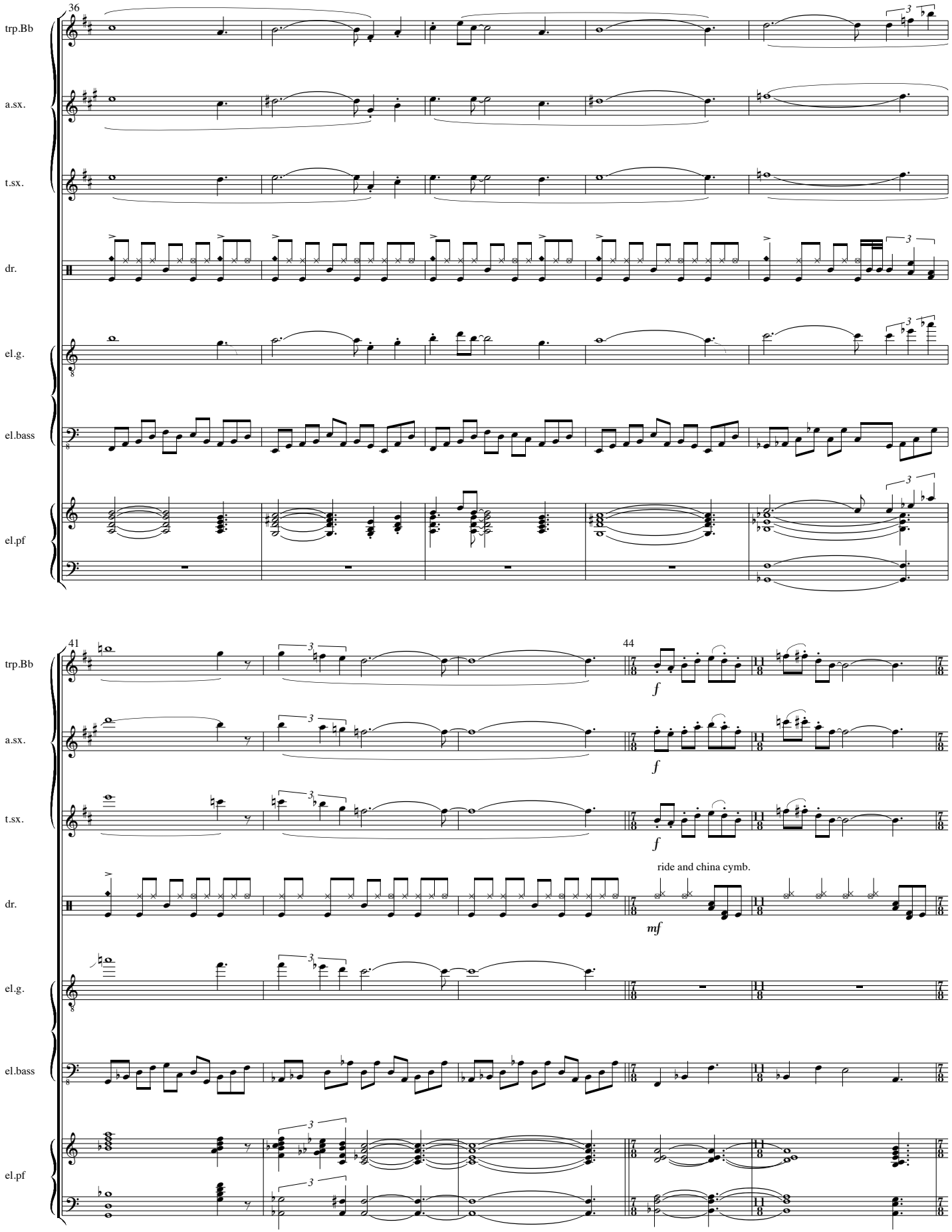
36
trp.Bb
a.sx.
t.sx.
dr.
el.g.
el.bass
el.pf
41
44
f
f
f
ride and china cymb.
mf

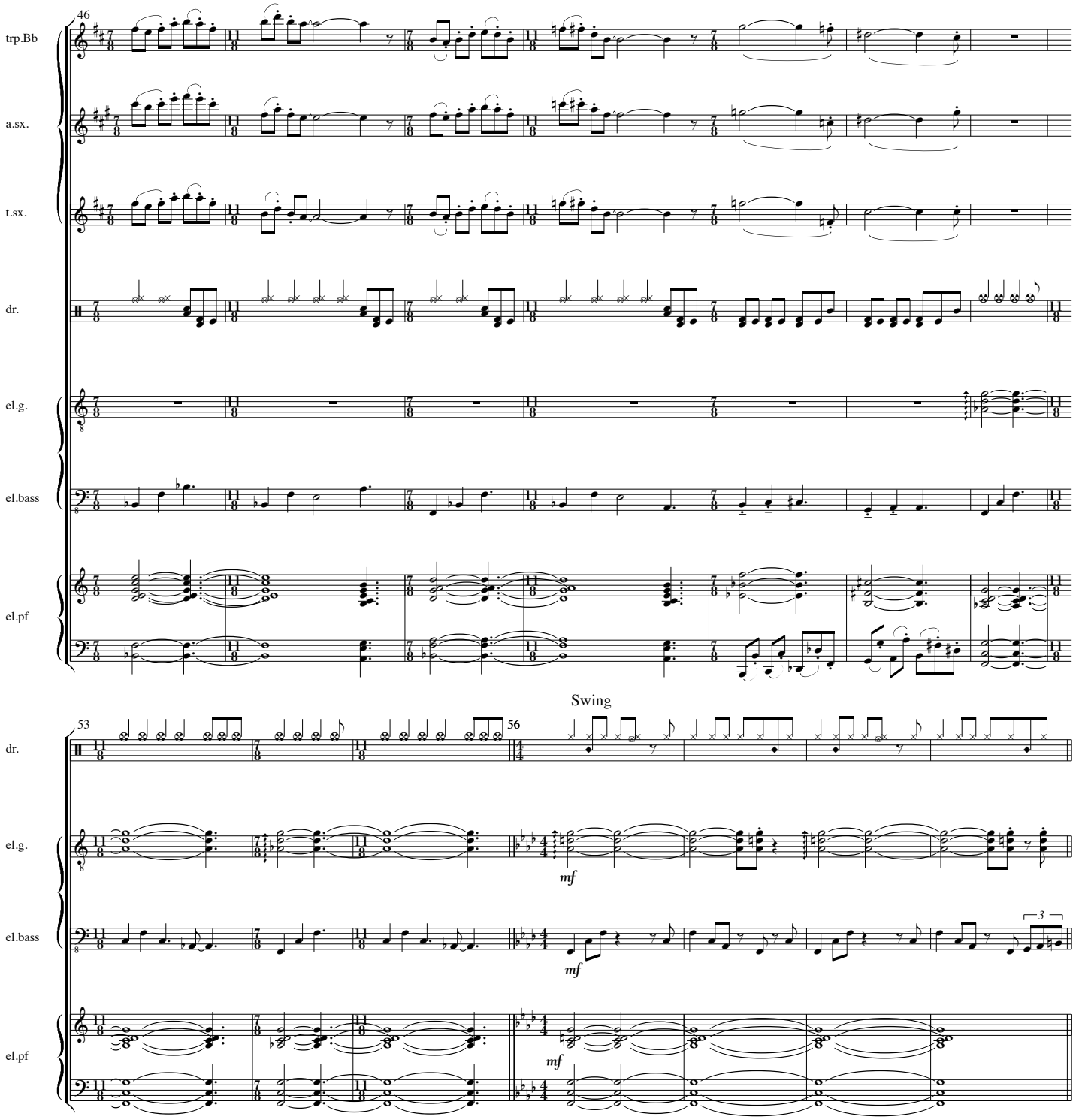
46
trp.Bb
a.sx.
t.sx.
dr.
el.g.
el.bass
el.pf
53
56
Swing
mf
mf
mf
3

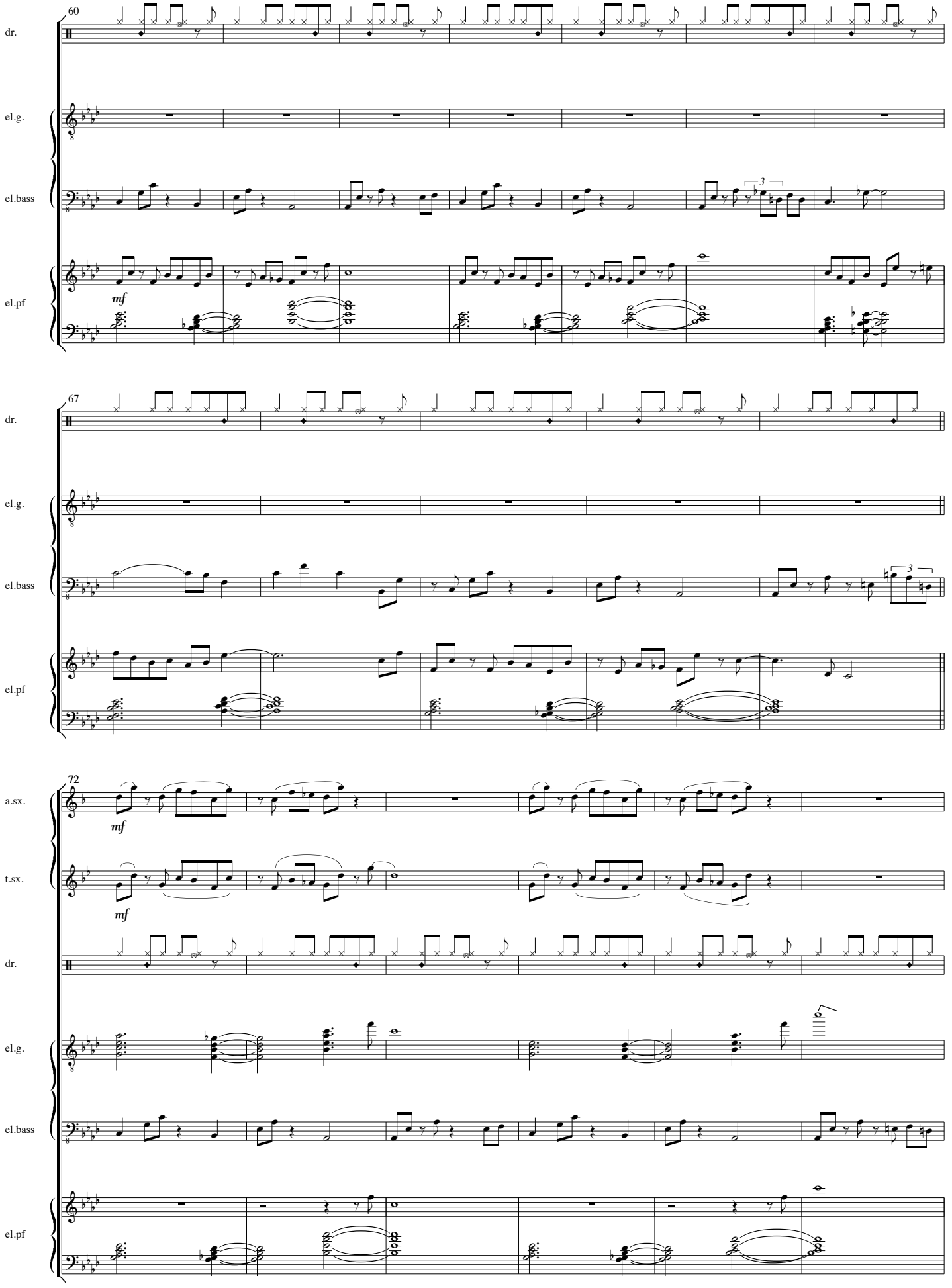
60
dr.
el.g.
el.bass
el.pf
mf
67
dr.
el.g.
el.bass
el.pf
72
a.sx.
mf
t.sx.
mf
dr.
el.g.
el.bass
el.pf

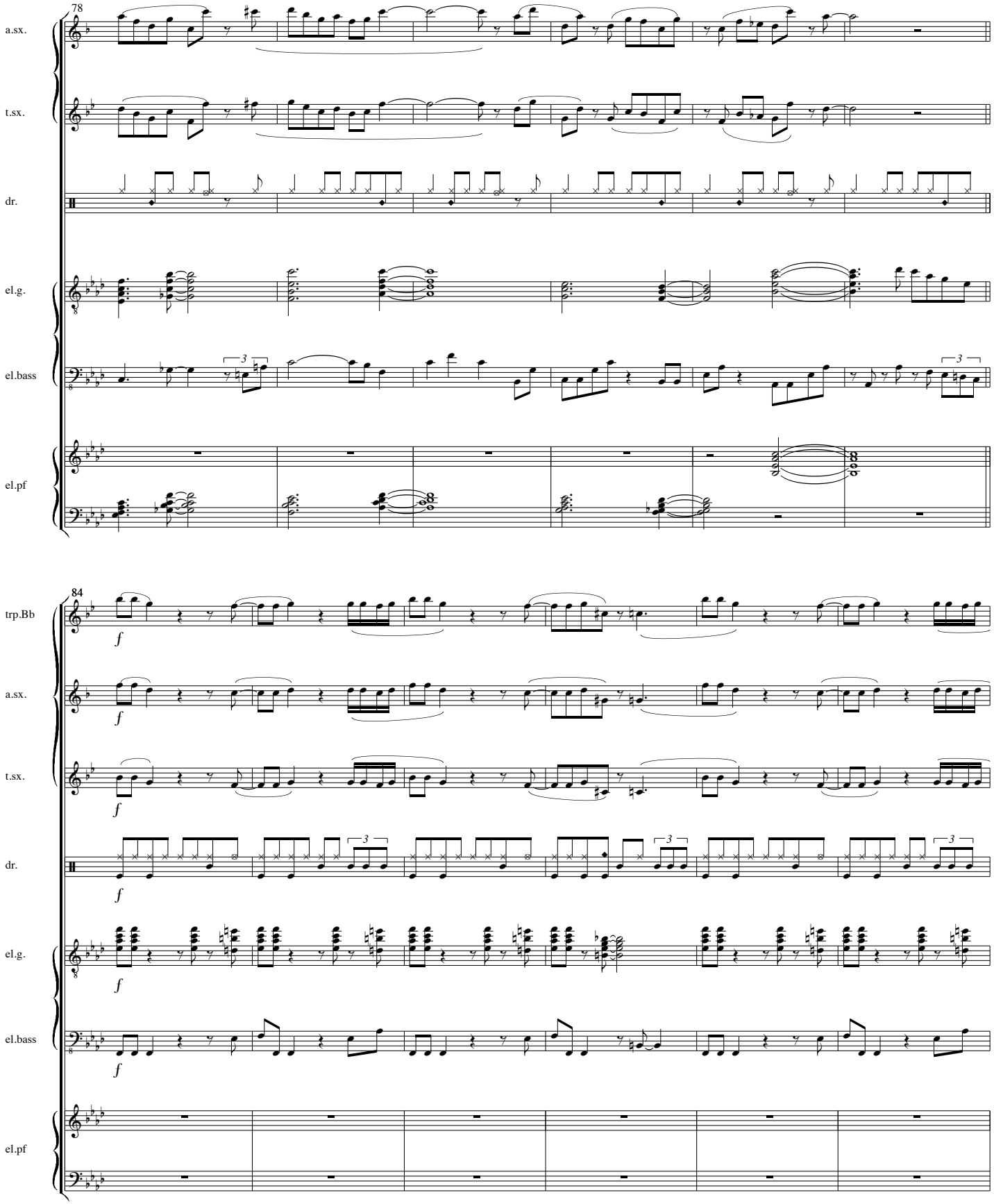
78
a.sx.
t.sx.
dr.
el.g.
el.bass
el.pf
84
trp.Bb
a.sx.
t.sx.
dr.
el.g.
el.bass
el.pf

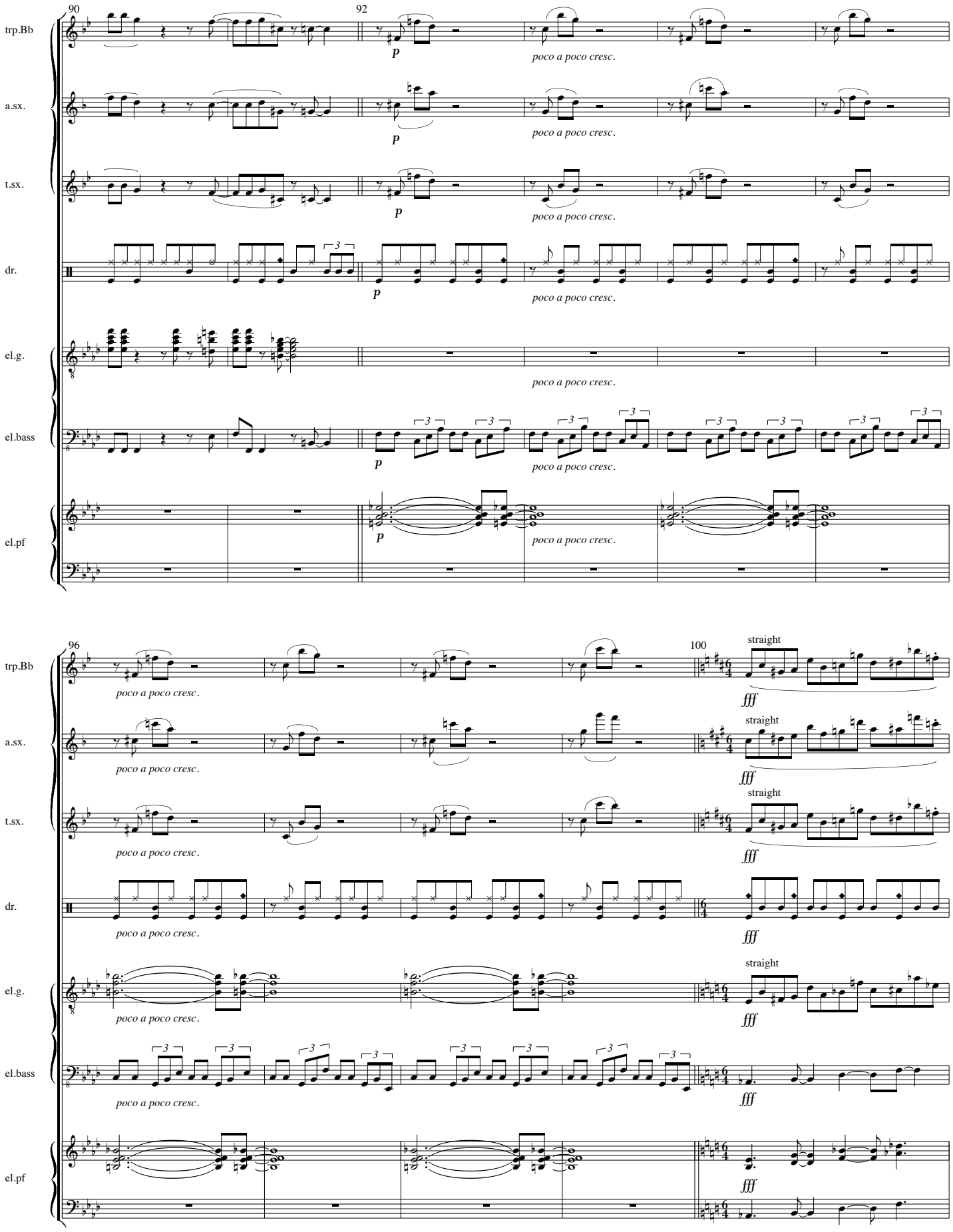
90
92
trp.Bb
a.sx.
t.sx.
dr.
el.g.
el.bass
el.pf
p
poco a poco cresc.
96
100
straight
fff

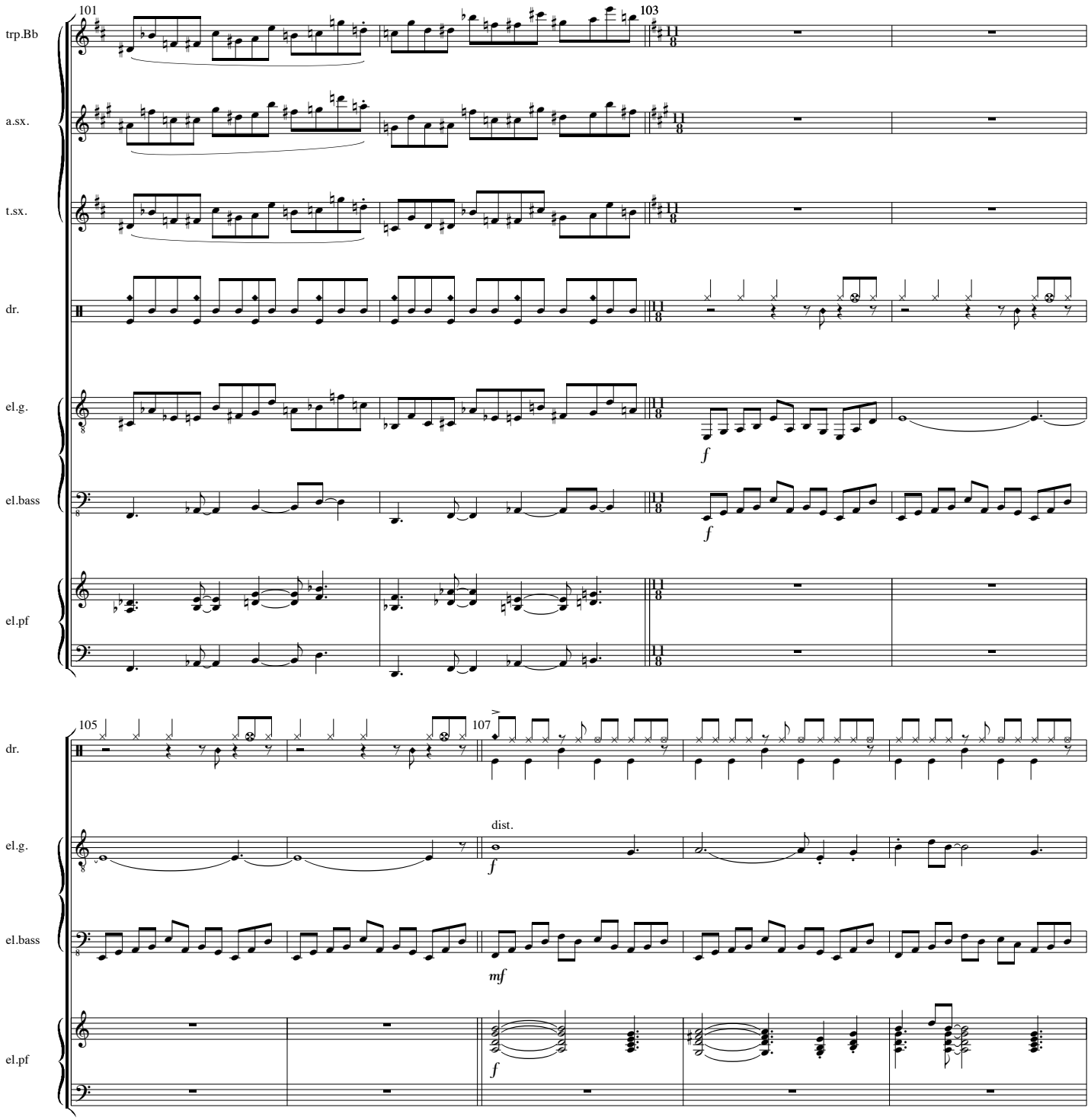
101
103
trp.Bb
a.sx.
t.sx.
dr.
el.g.
el.bass
el.pf
f
f
105
107
dr.
el.g.
dist.
el.bass
el.pf
f
mf
f

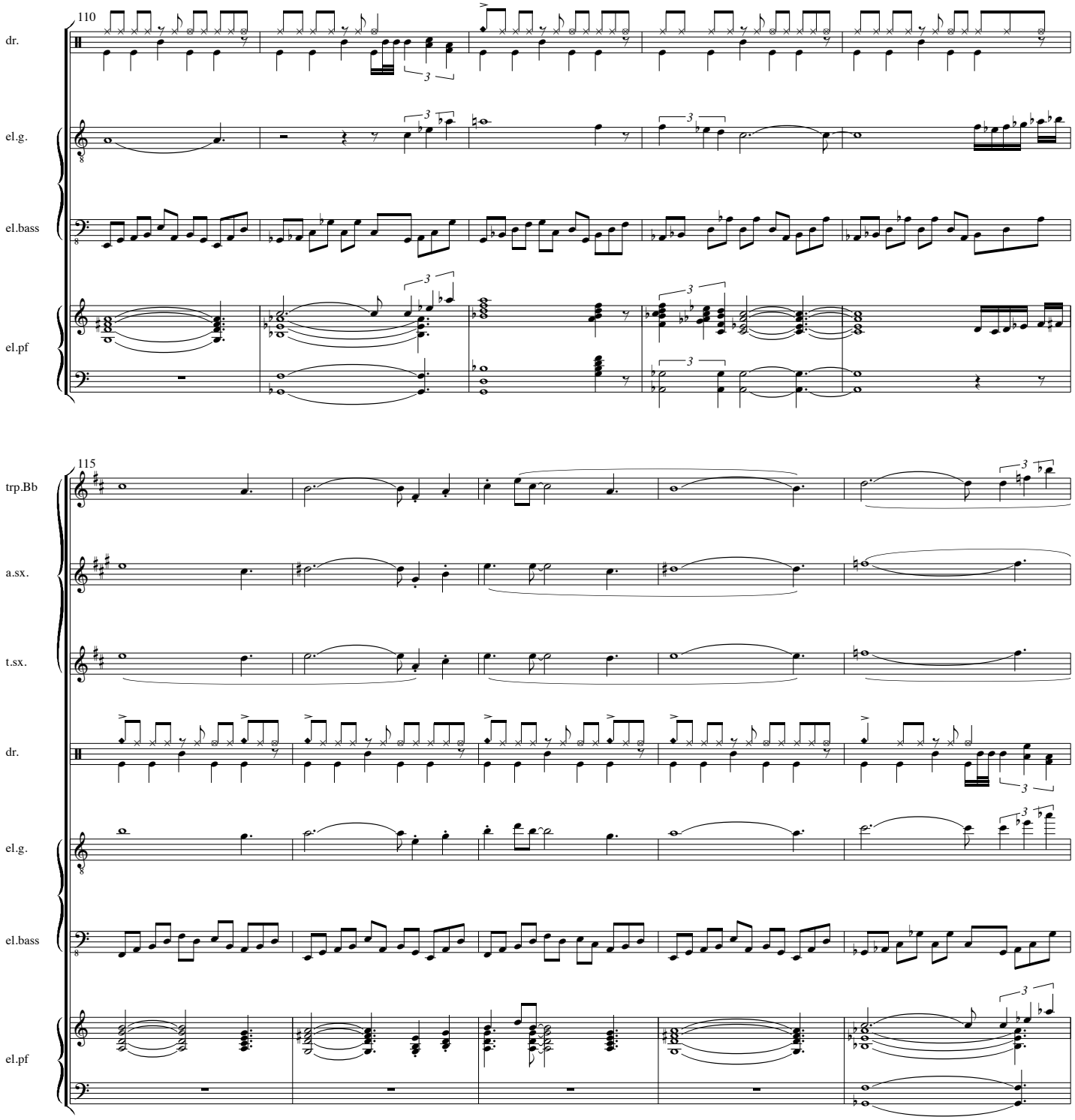
110
dr.
el.g.
el.bass
el.pf
115
trp.Bb
a.sx.
t.sx.
dr.
el.g.
el.bass
el.pf

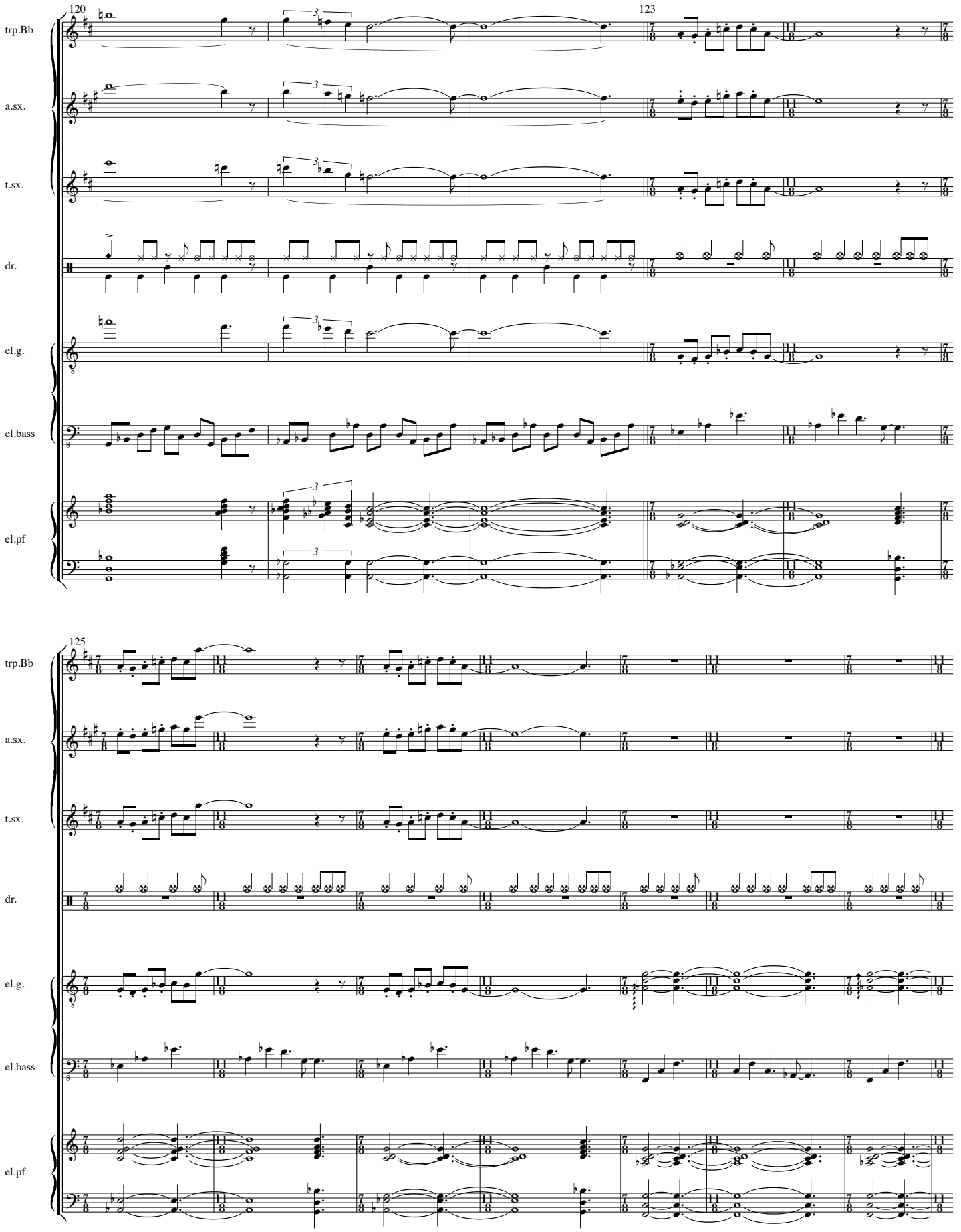
120
123
trp.Bb
a.sx.
t.sx.
dr.
el.g.
el.bass
el.pf
125
trp.Bb
a.sx.
t.sx.
dr.
el.g.
el.bass
el.pf

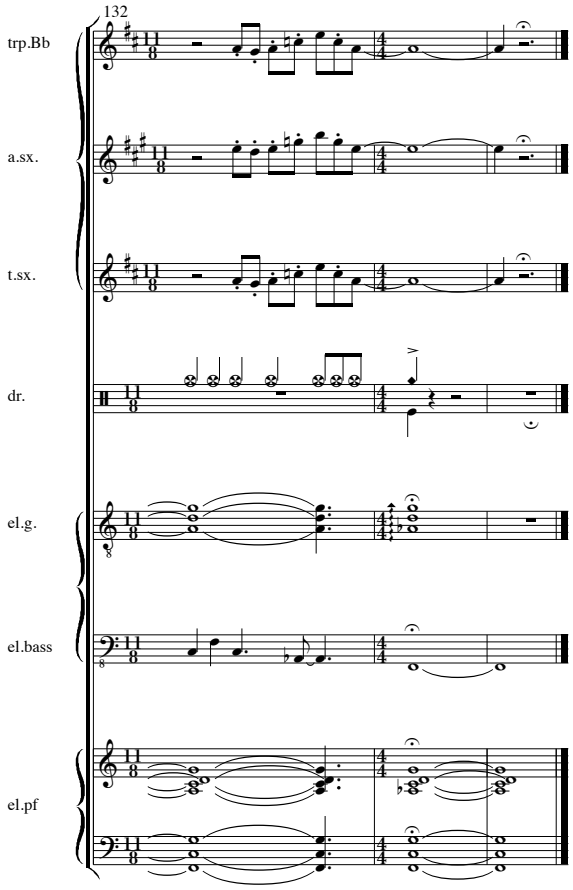
132
trp.Bb
a.sx.
t.sx.
dr.
el.g.
el.bass
el.pf

Romantic clouds and hard cash

♩=92

3'01

Chiel Meijering
25-11-1979/1-5-1982

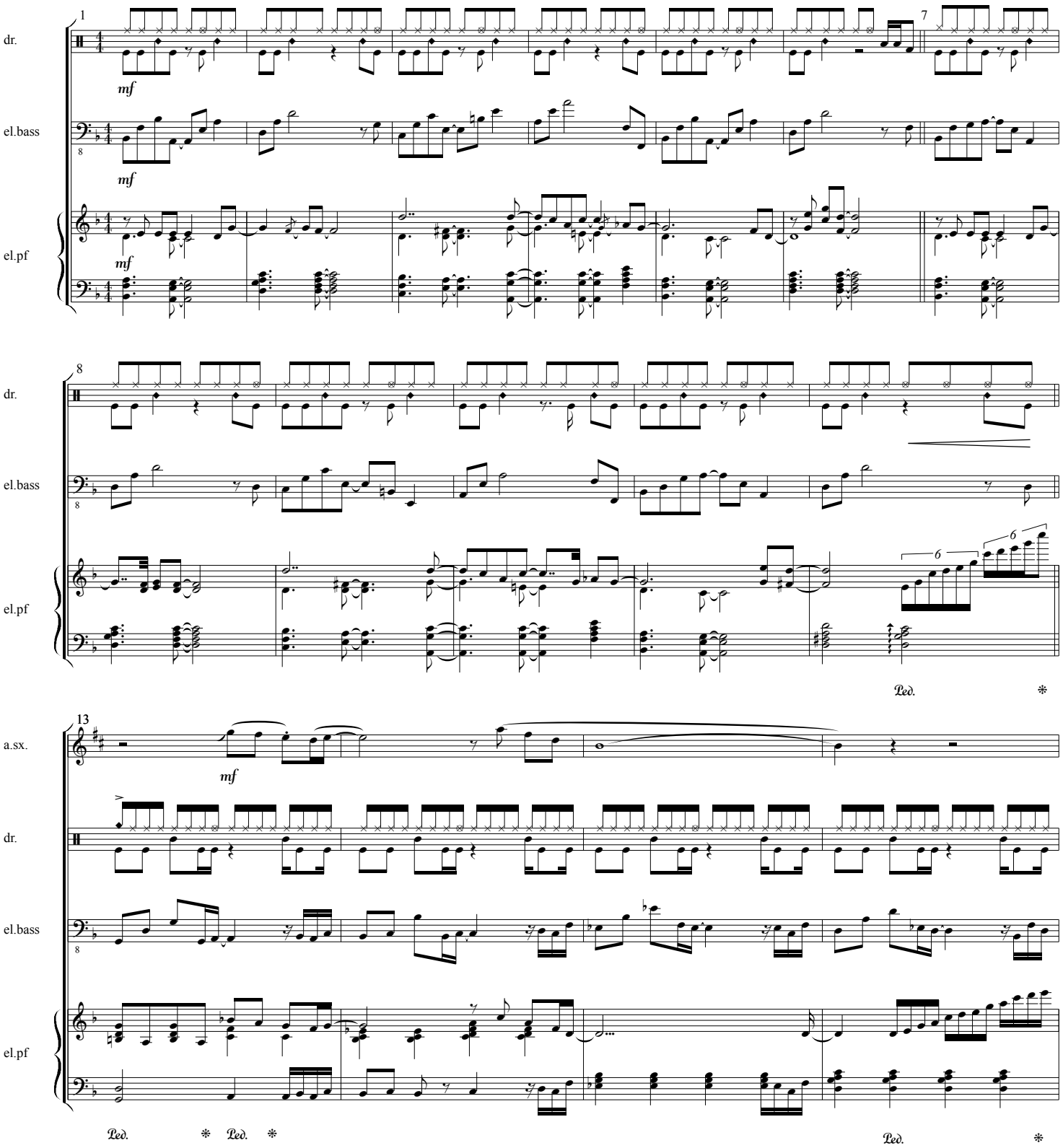

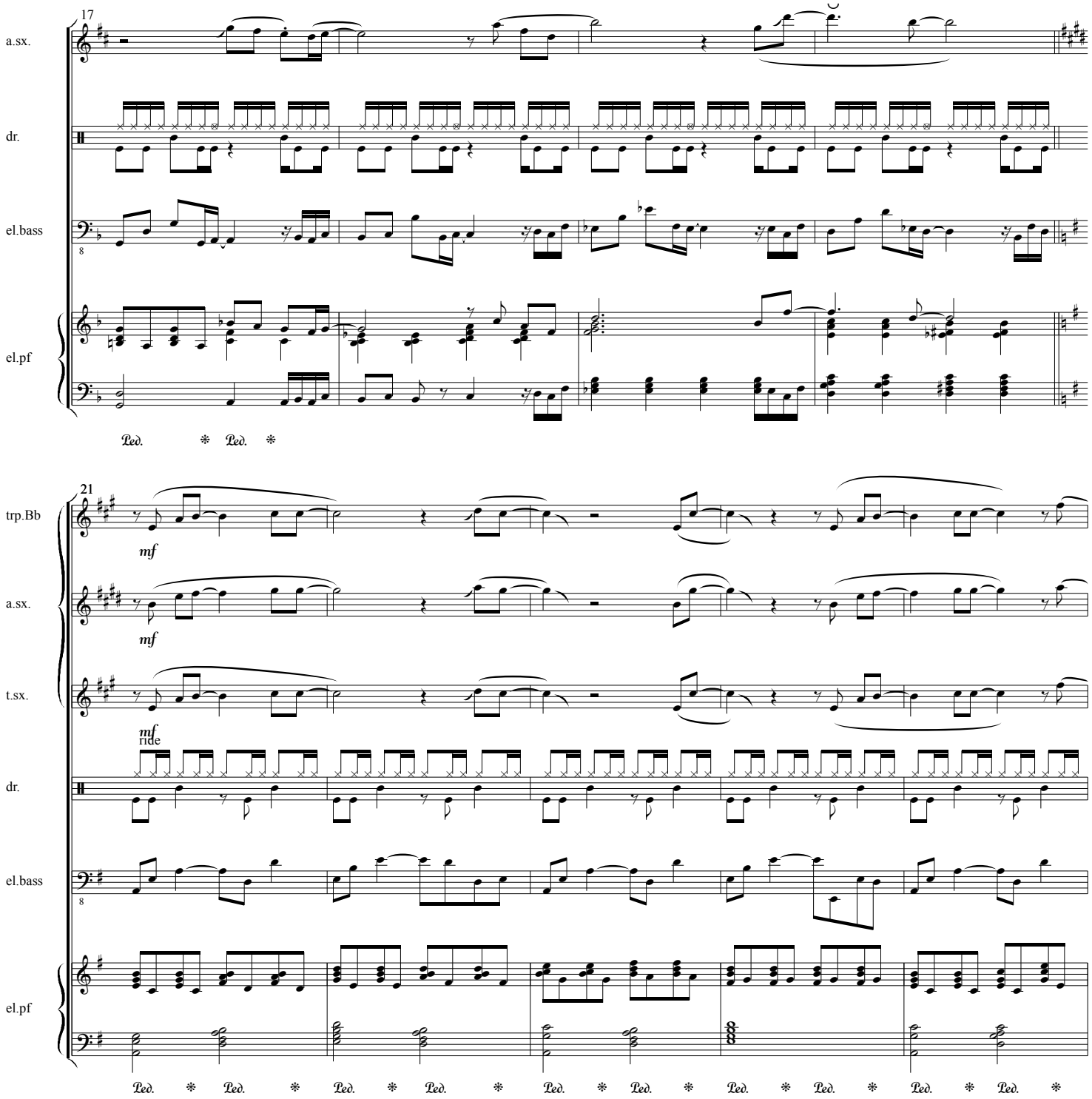
17
a.sx.
dr.
el.bass
el.pf
Ped. * Ped. *
21
trp.Bb
mf
a.sx.
mf
t.sx.
mf
ride
dr.
el.bass
el.pf
Ped. * Ped. * Ped. * Ped. * Ped. * Ped. * Ped. * Ped. * Ped. * Ped. *

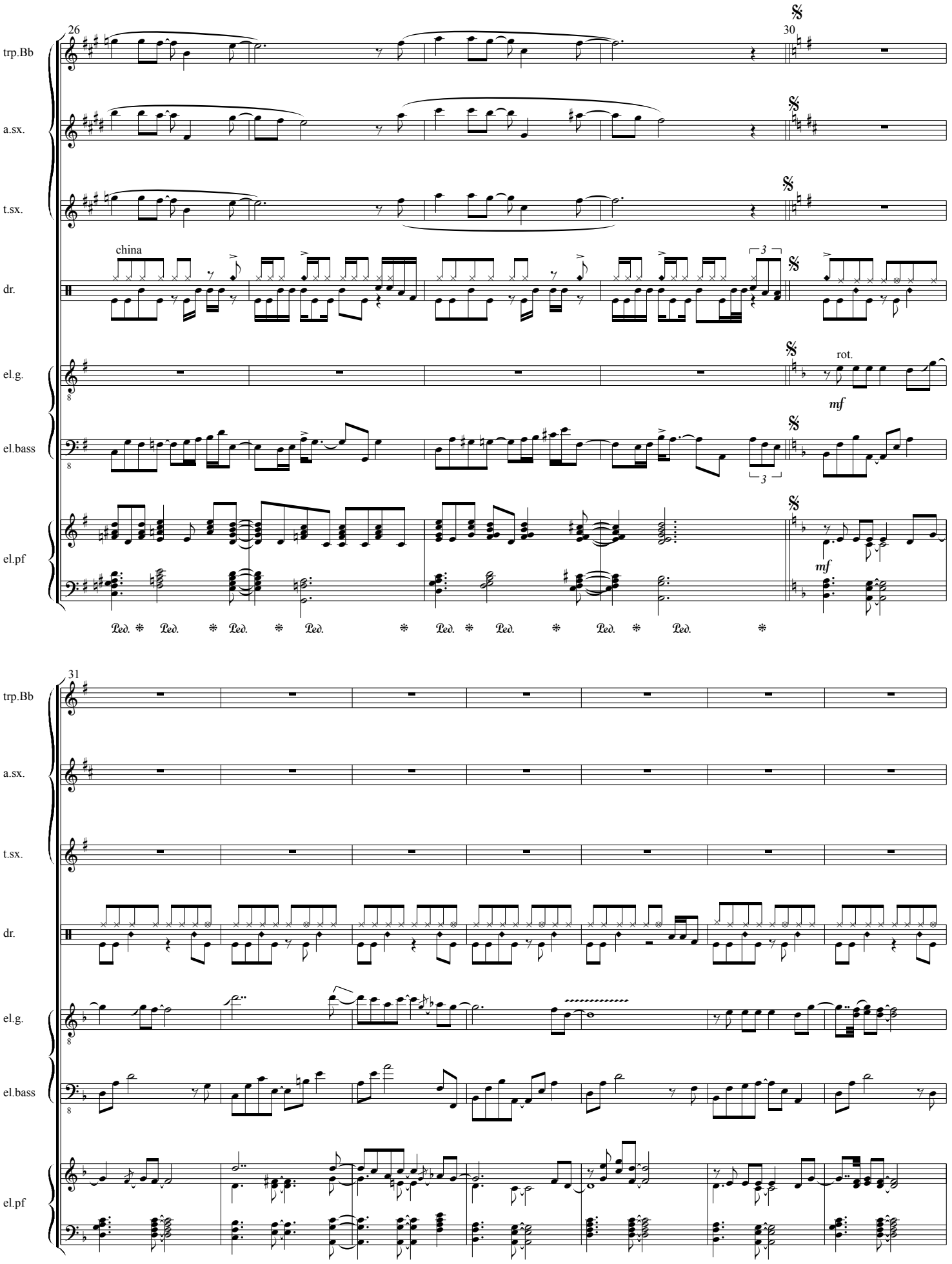
26
30
trp.Bb
a.sx.
t.sx.
dr.
china
el.g.
rot.
mf
el.bass
el.pf
mf
31
trp.Bb
a.sx.
t.sx.
dr.
el.g.
el.bass
el.pf

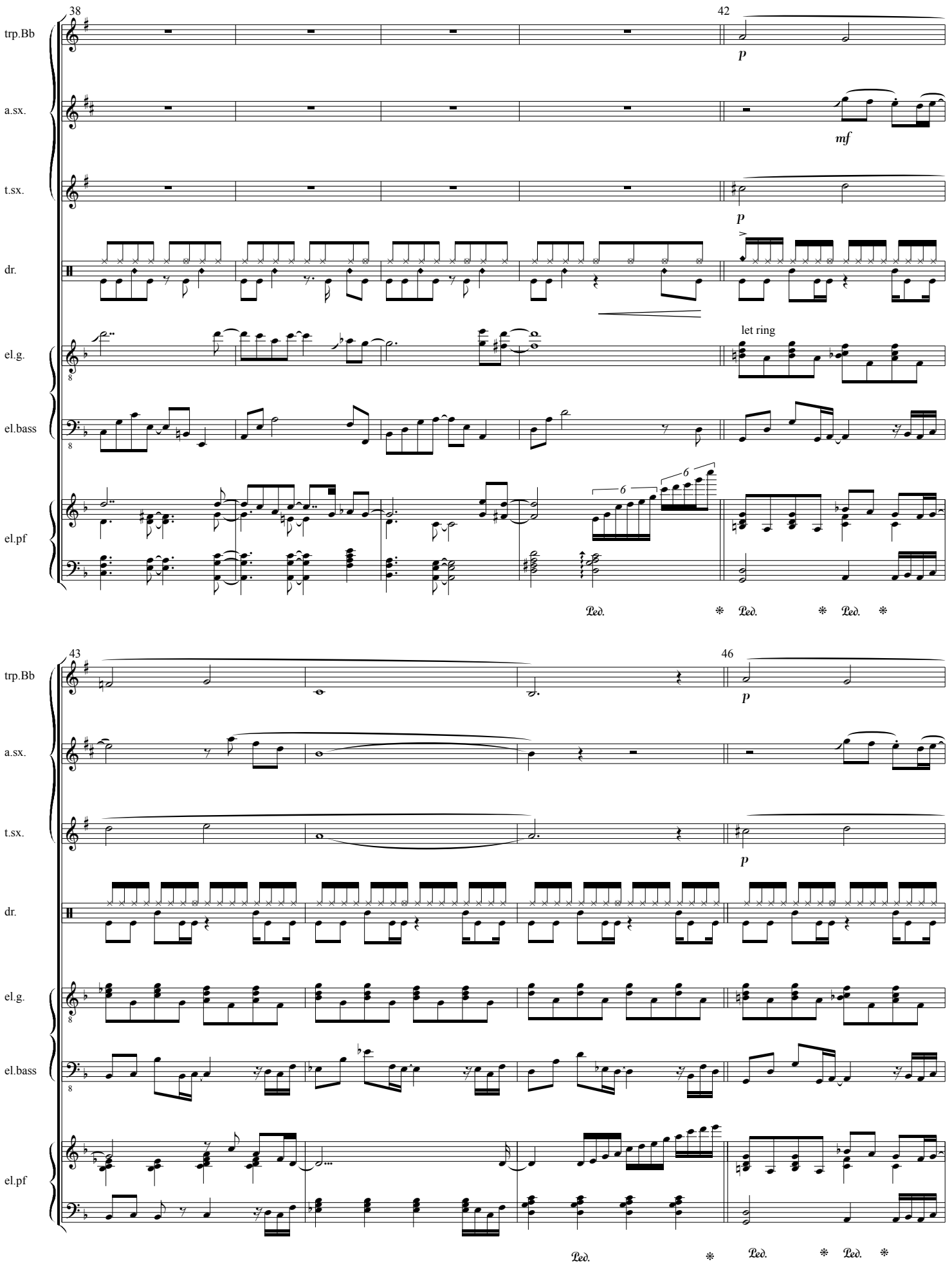
38
42
trp.Bb
a.sx.
t.sx.
dr.
el.g.
el.bass
el.pf
p
mf
let ring
43
46

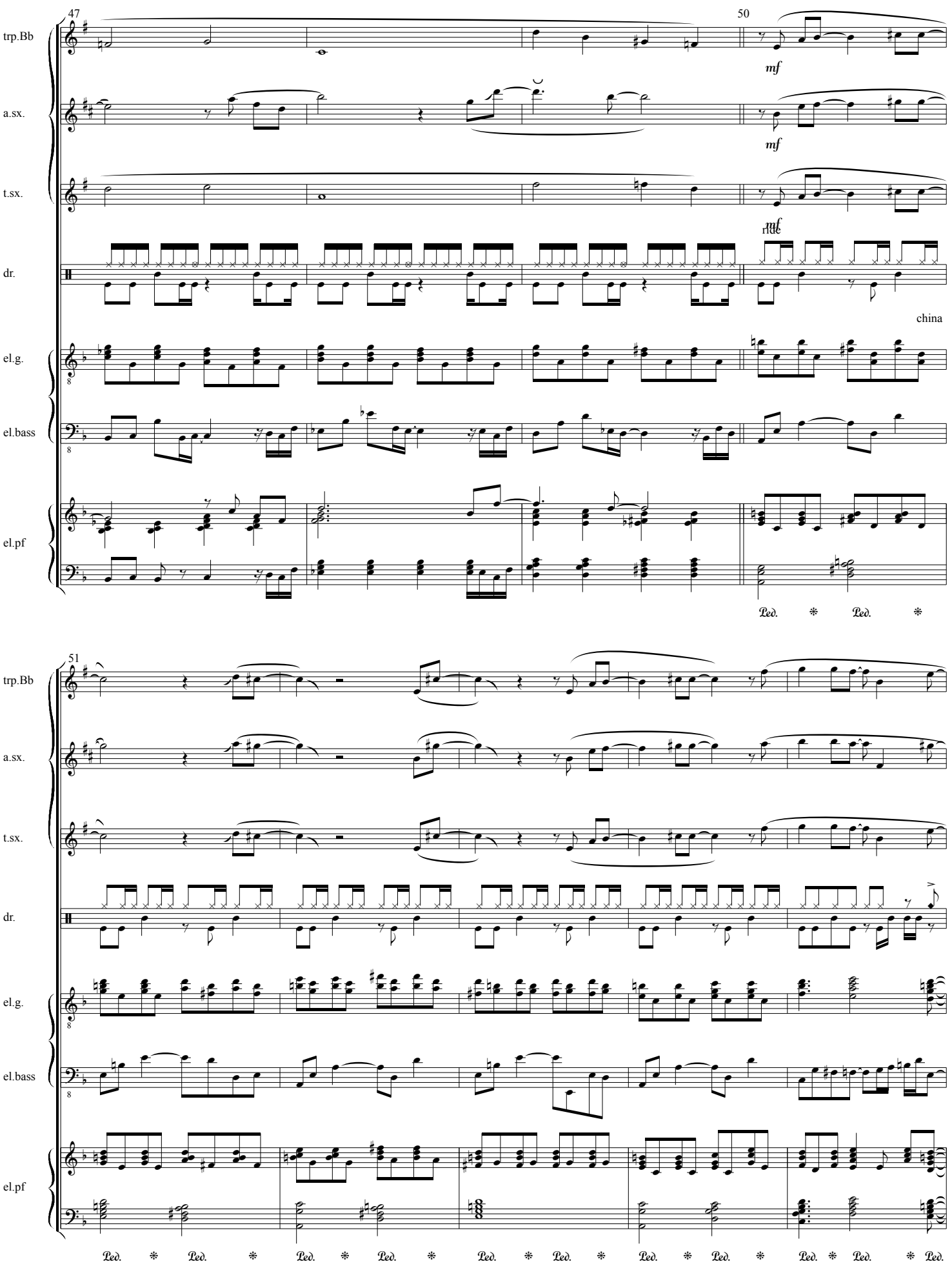
47
50
trp.Bb
a.sx.
t.sx.
dr.
el.g.
el.bass
el.pf
mf
mf
mf
ride
china
Ped. * Ped. *
51
Ped. * Ped. * Ped. * Ped. * Ped. * Ped. * Ped. * Ped. * Ped. * Ped. * Ped.

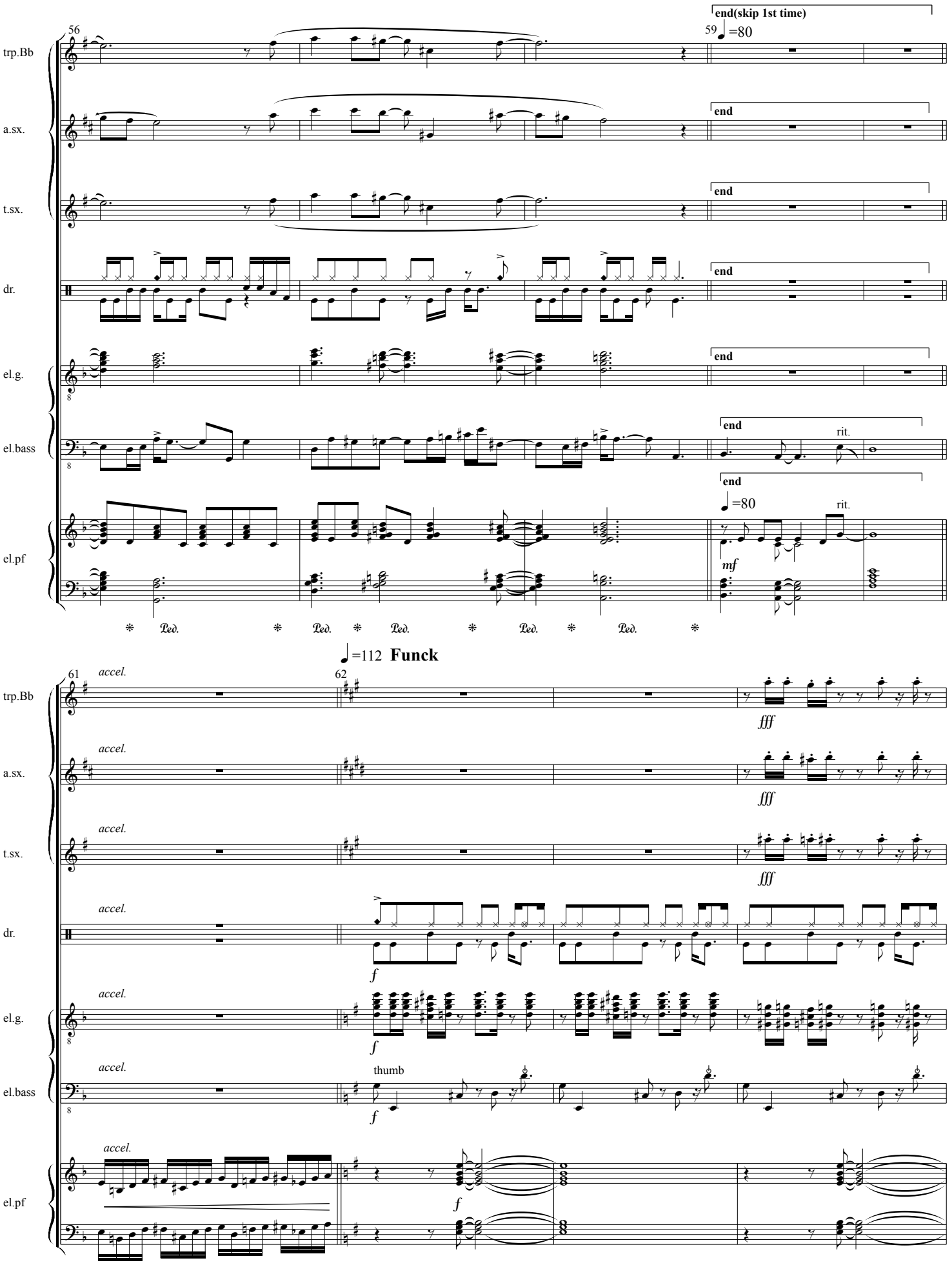
56
59
end(skip 1st time)
♩=80
trp.Bb
a.sx.
t.sx.
dr.
el.g.
el.bass
el.pf
end
rit.
mf
Ped.
♩=112 Funck
61
62
accel.
fff
f
thumb

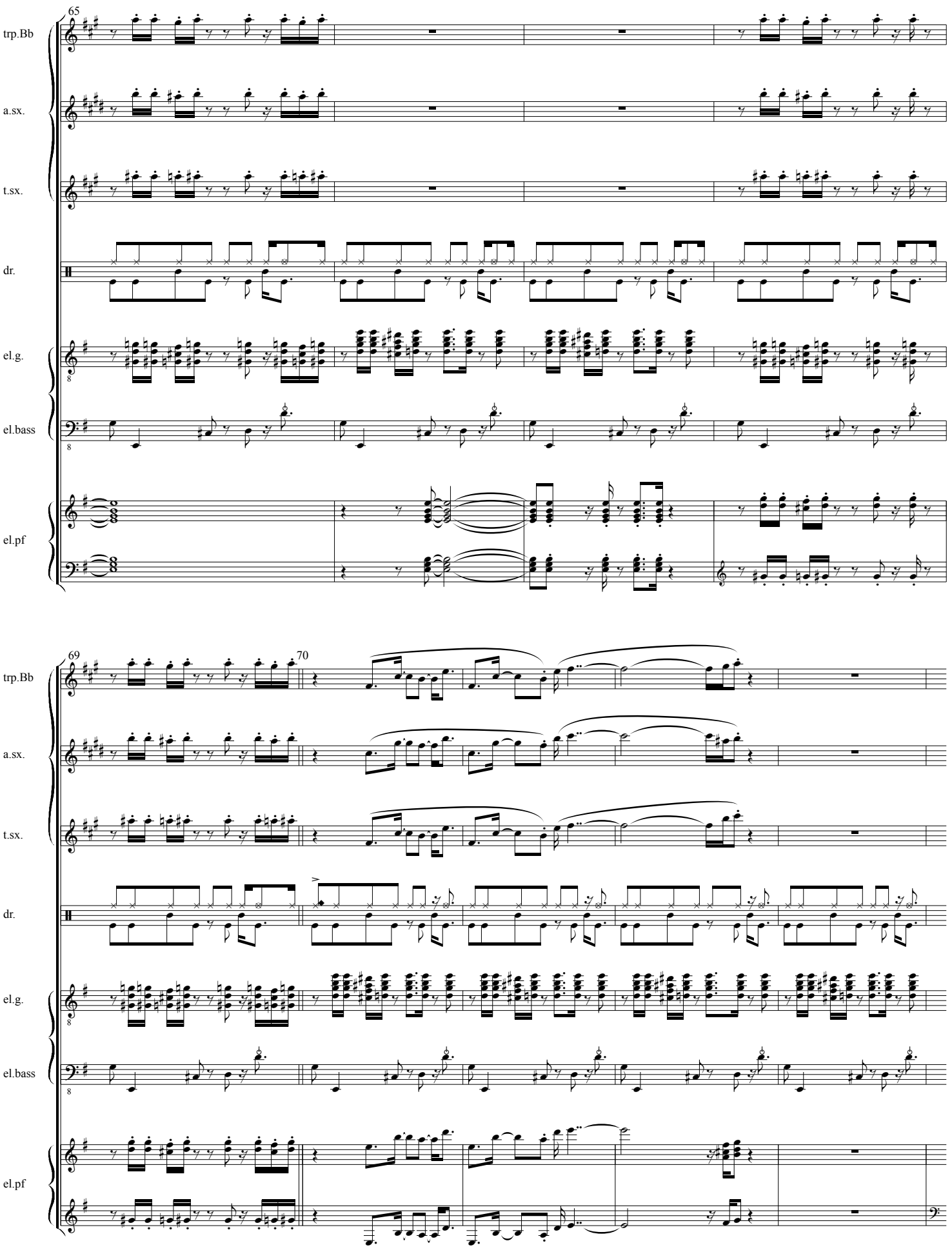
65
trp.Bb
a.sx.
t.sx.
dr.
el.g.
el.bass
el.pf
69
70

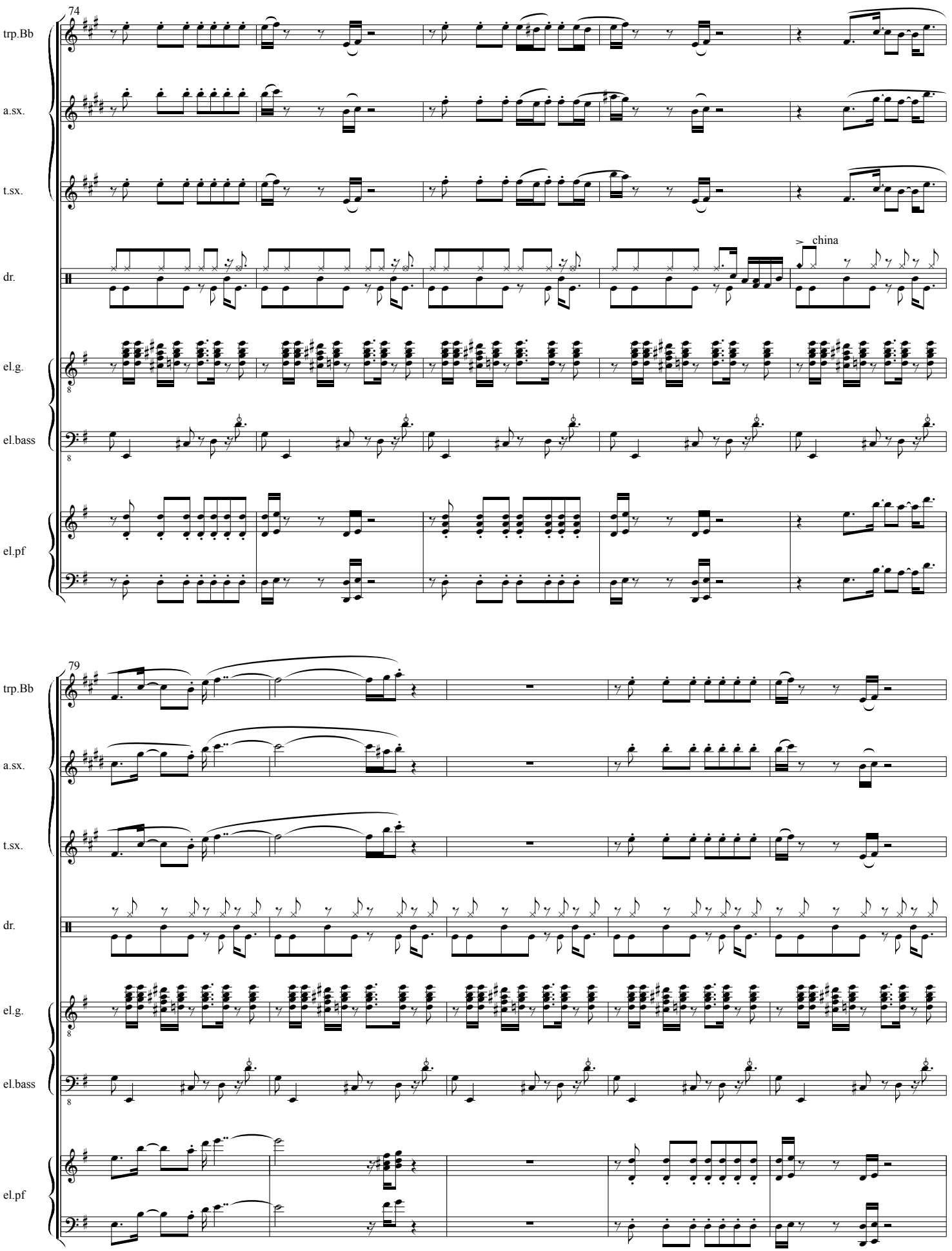
74
trp.Bb
a.sx.
t.sx.
dr.
china
el.g.
el.bass
el.pf
79
trp.Bb
a.sx.
t.sx.
dr.
el.g.
el.bass
el.pf

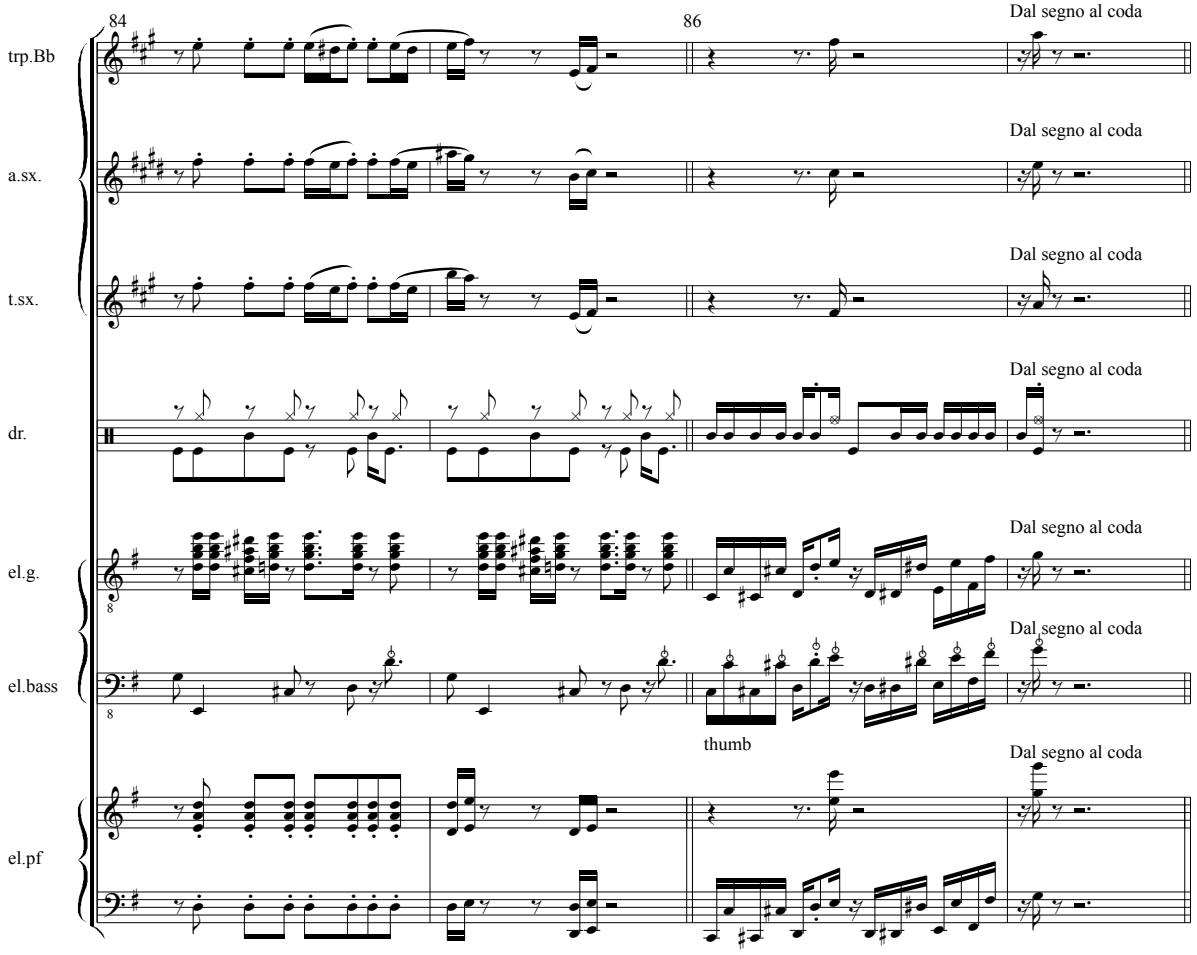
84
86
trp.Bb
a.sx.
t.sx.
dr.
el.g.
el.bass
el.pf
Dal segno al coda
thumb

In the catacombs of our mind

4'09

Chiel Meijering
28-5-1987

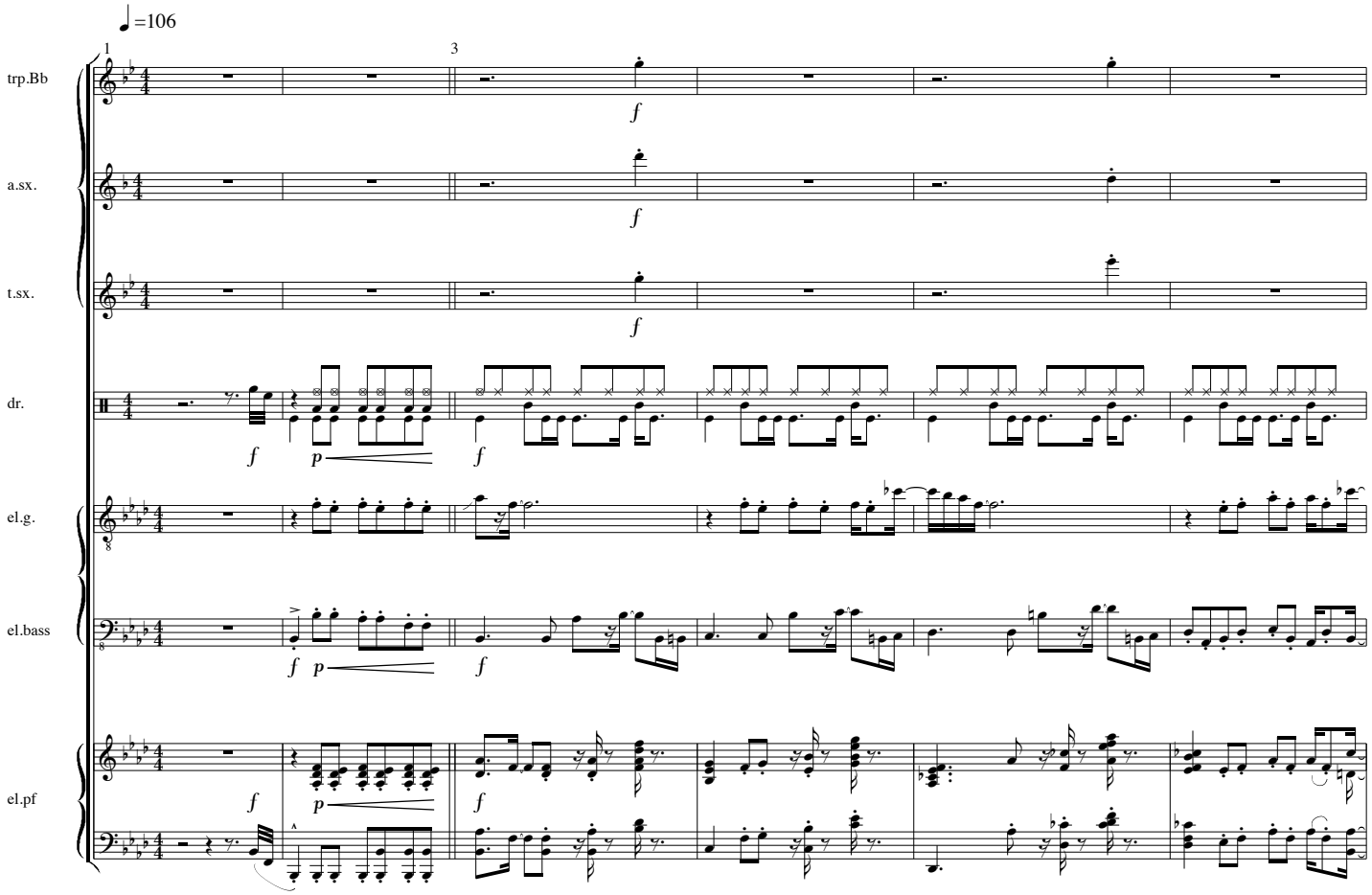

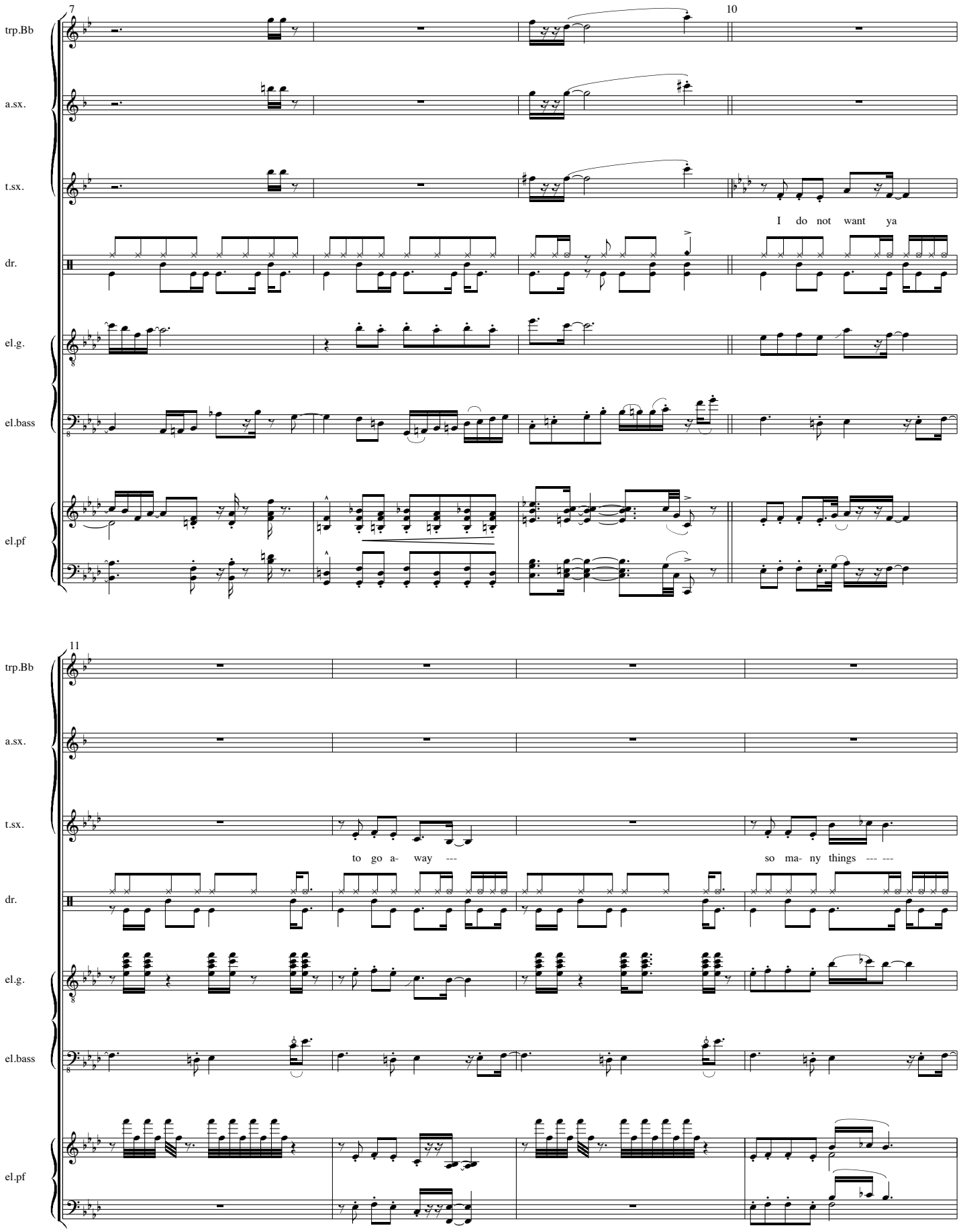
7
10
trp.Bb
a.sx.
t.sx.
I do not want ya
dr.
el.g.
el.bass
el.pf
11
to go a- way ---
so ma- ny things --- ---

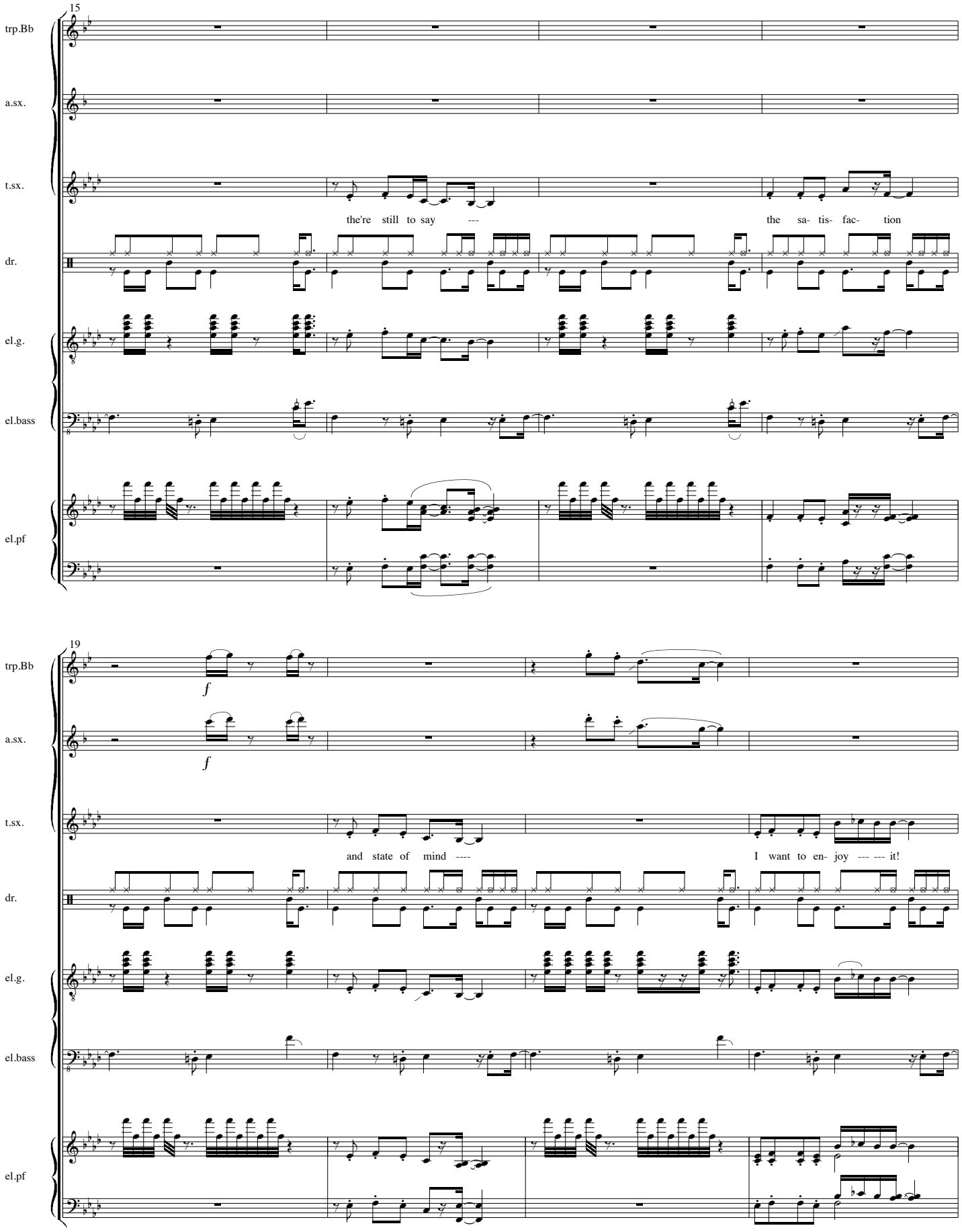
15
trp.Bb
a.sx.
t.sx.
the're still to say ---
the sa- tis- fac- tion
dr.
el.g.
el.bass
el.pf
19
trp.Bb
f
a.sx.
f
t.sx.
and state of mind ----
I want to en- joy --- --- it!
dr.
el.g.
el.bass
el.pf

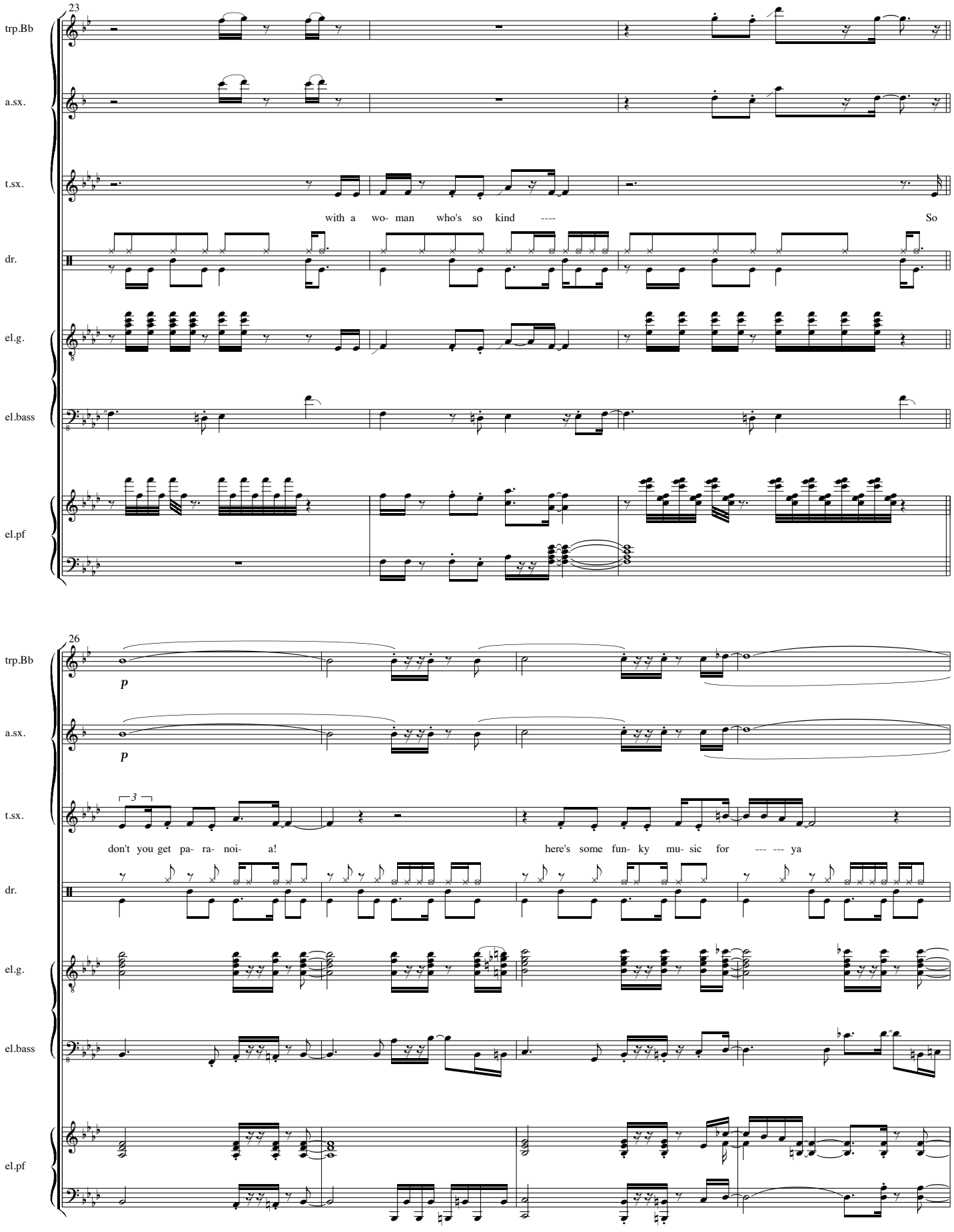
23
trp.Bb
a.sx.
t.sx.
with a wo- man who's so kind ---- So
dr.
el.g.
el.bass
el.pf
26
p
p
3
don't you get pa- ra- noi- a!
here's some fun- ky mu- sic for --- --- ya

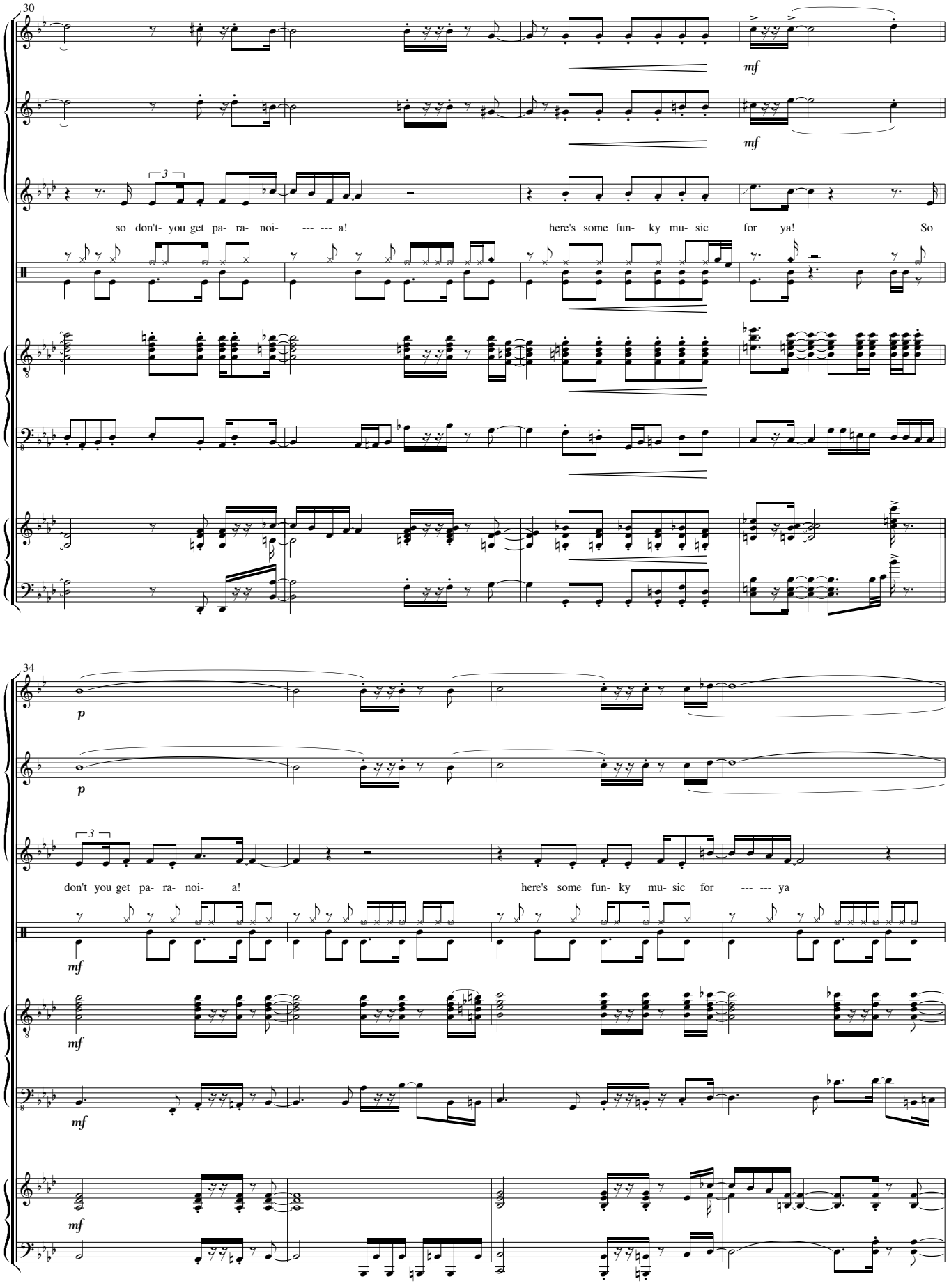
30
trp.Bb
a.sx.
t.sx.
dr.
el.g.
el.bass
el.pf
mf
so don't- you get pa- ra- noi- --- --- a!
here's some fun- ky mu- sic for ya!
So
34
p
don't you get pa- ra- noi- a!
here's some fun- ky mu- sic for --- --- ya

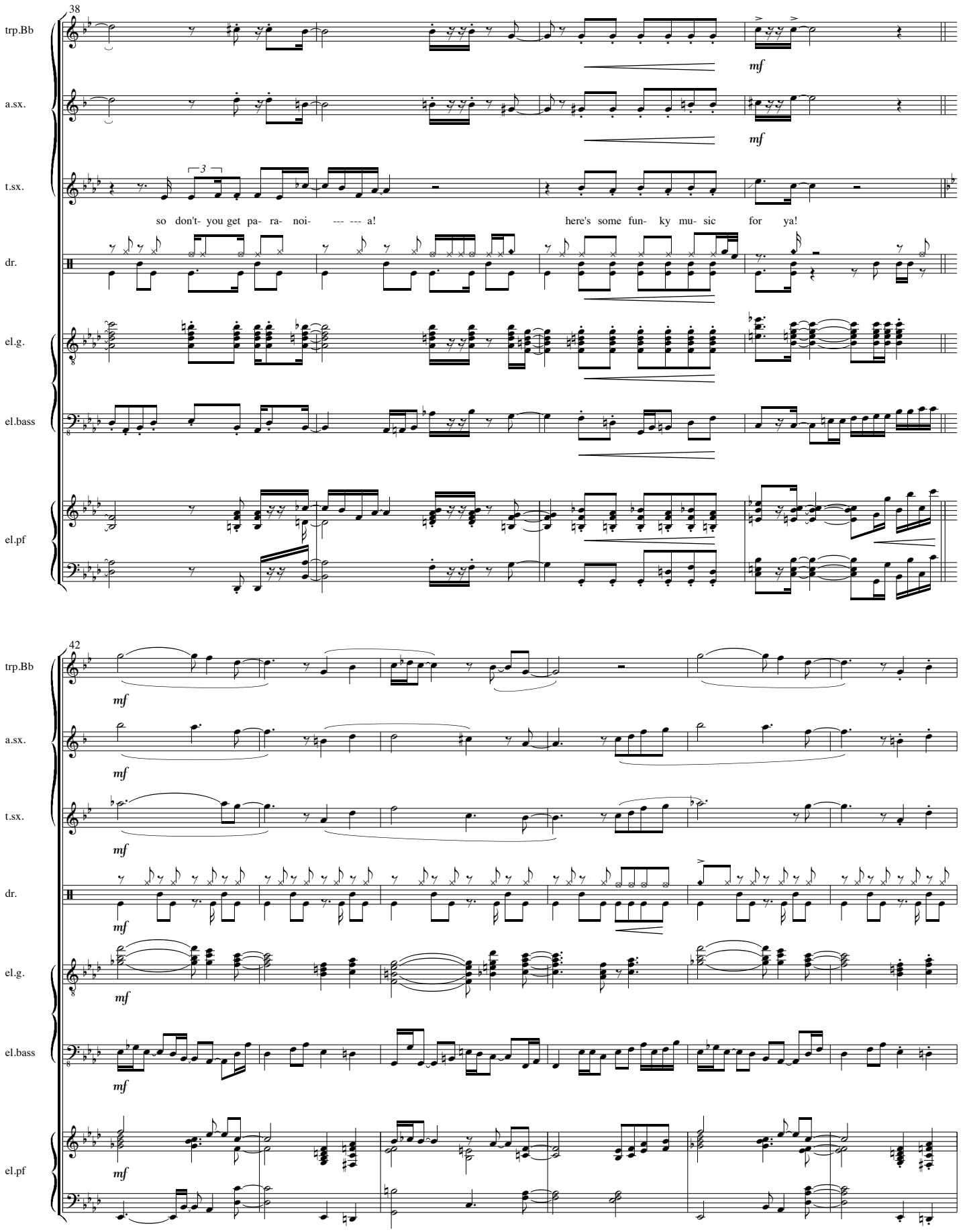
38
trp.Bb
a.sx.
t.sx.
dr.
el.g.
el.bass
el.pf
mf
so don't- you get pa- ra- noi- --- --- a!
here's some fun- ky mu- sic for ya!
42

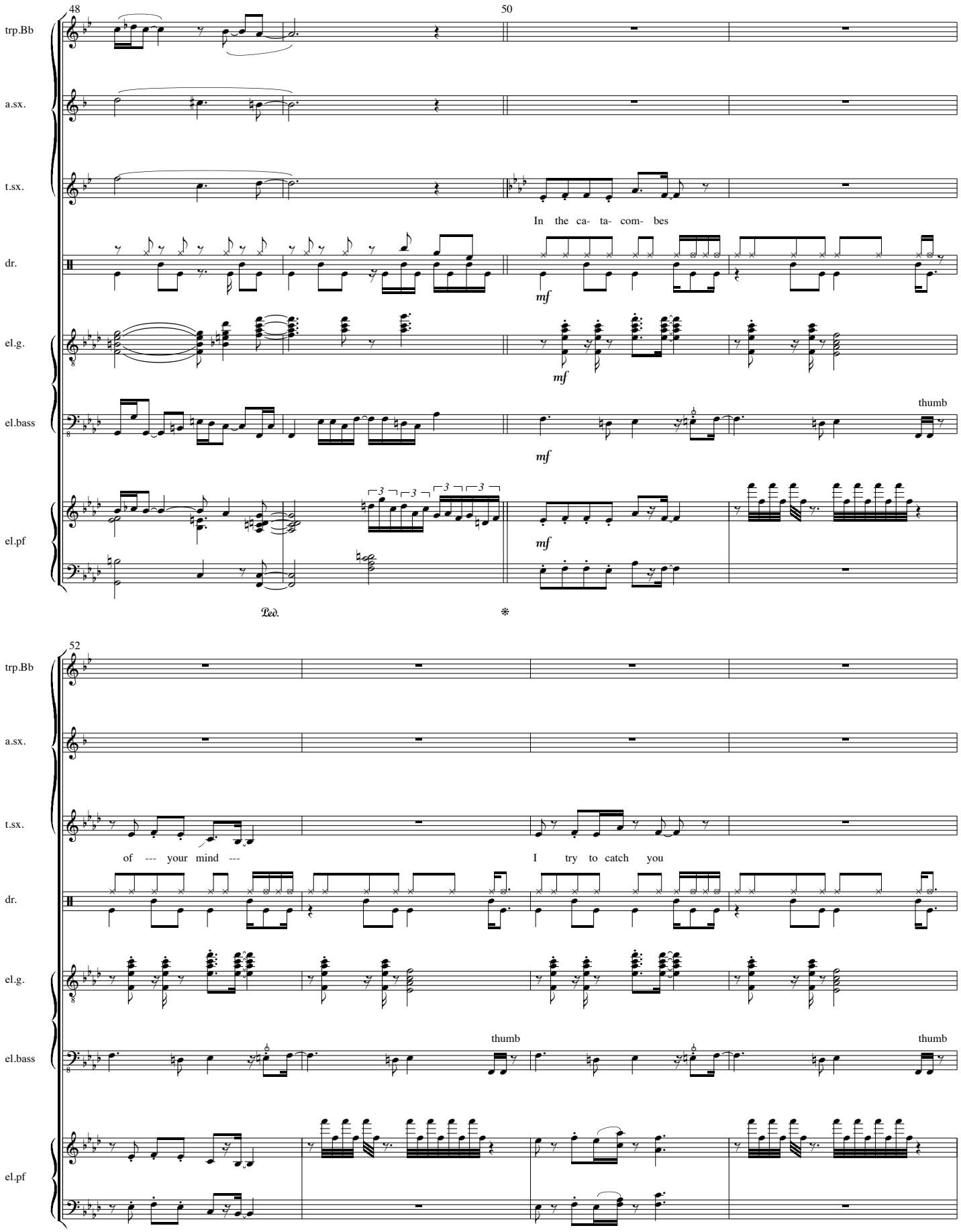
48
50
trp.Bb
a.sx.
t.sx.
In the ca- ta- com- bes
dr.
mf
el.g.
mf
el.bass
thumb
mf
el.pf
mf
Ped.
*
52
trp.Bb
a.sx.
t.sx.
of --- your mind ---
I try to catch you
dr.
el.g.
el.bass
thumb
thumb
el.pf

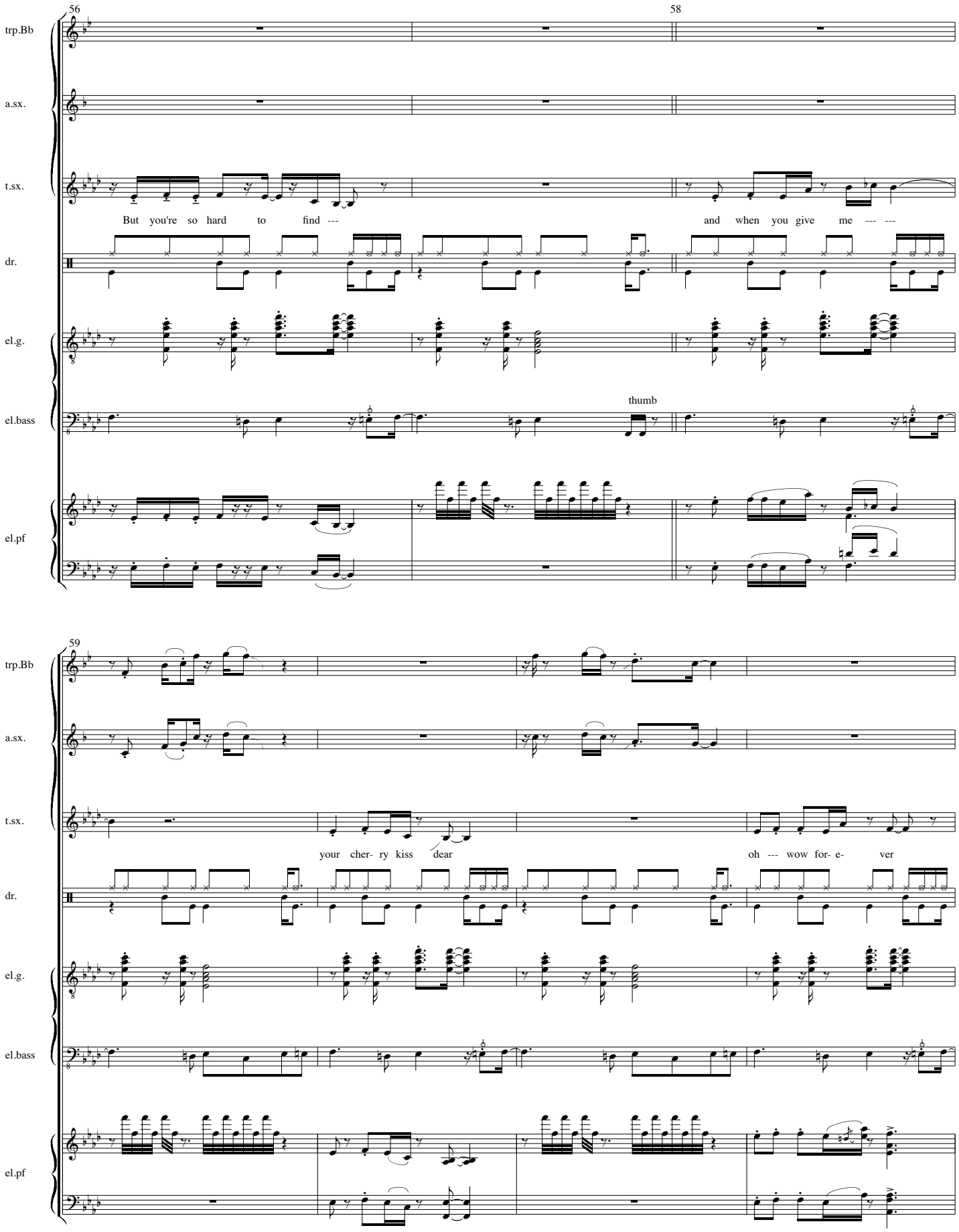
56
58
trp.Bb
a.sx.
t.sx.
But you're so hard to find ---
and when you give me --- ---
dr.
el.g.
el.bass
thumb
el.pf
59
your cher- ry kiss dear
oh --- wow for- e- ver

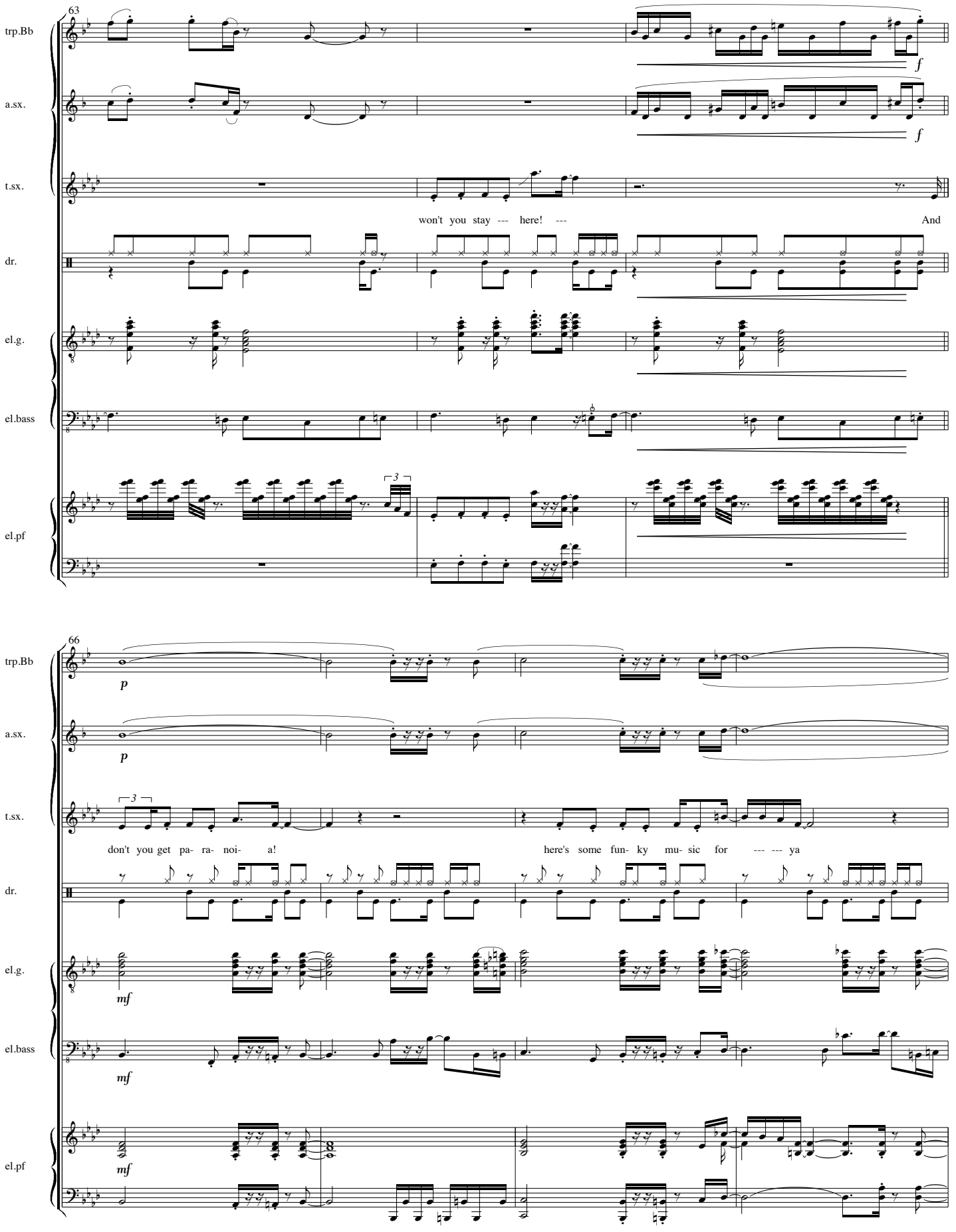
63
trp.Bb
a.sx.
t.sx.
dr.
el.g.
el.bass
el.pf
f
f
won't you stay --- here! ---
And
66
p
p
don't you get pa- ra- noi- a!
here's some fun- ky mu- sic for --- --- ya
mf
mf
mf

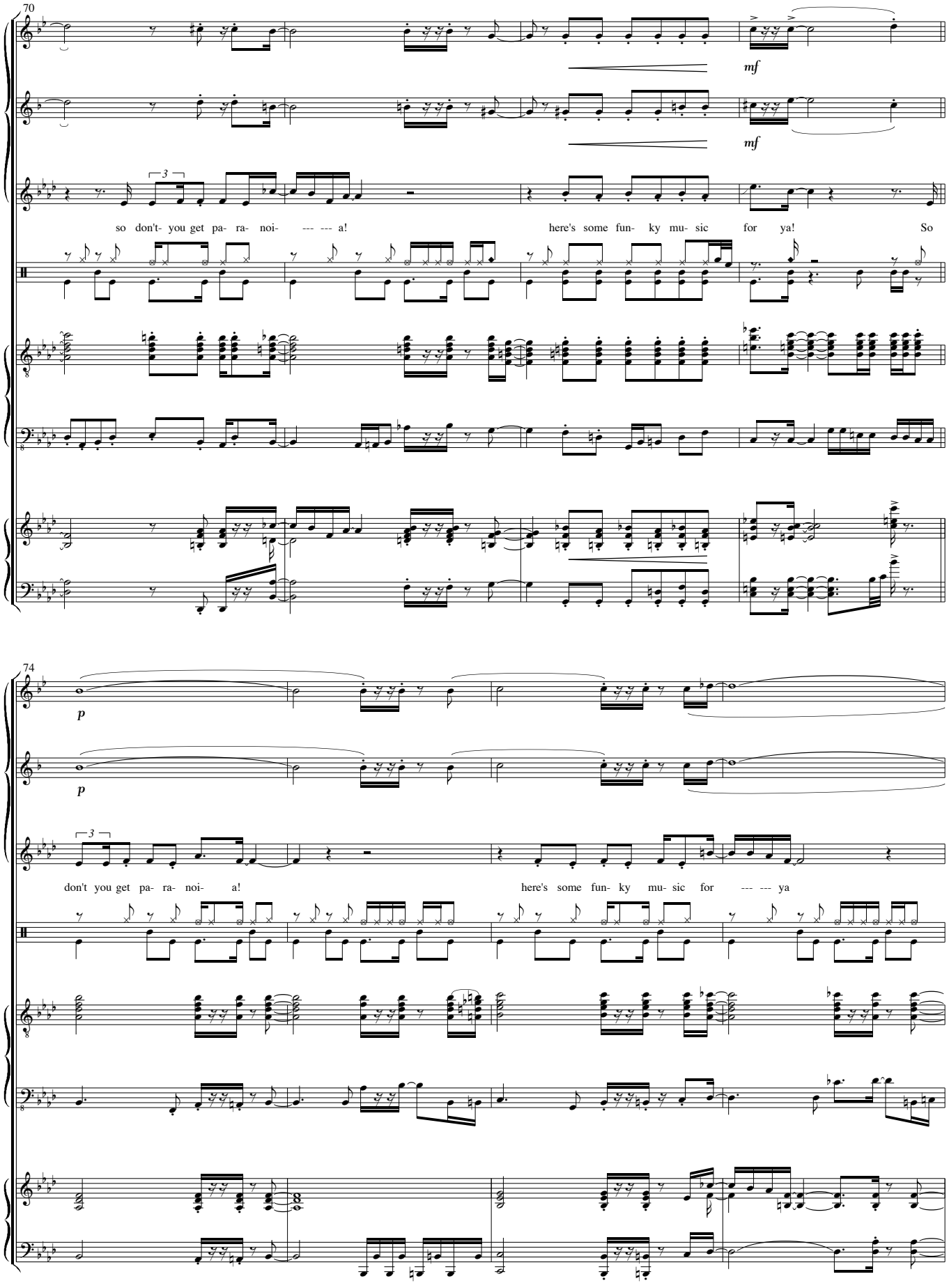
70
trp.Bb
a.sx.
t.sx.
dr.
el.g.
el.bass
el.pf
mf
mf
so don't- you get pa- ra- noi- --- --- a!
here's some fun- ky mu- sic for ya!
So
74
p
p
don't you get pa- ra- noi- a!
here's some fun- ky mu- sic for --- --- ya

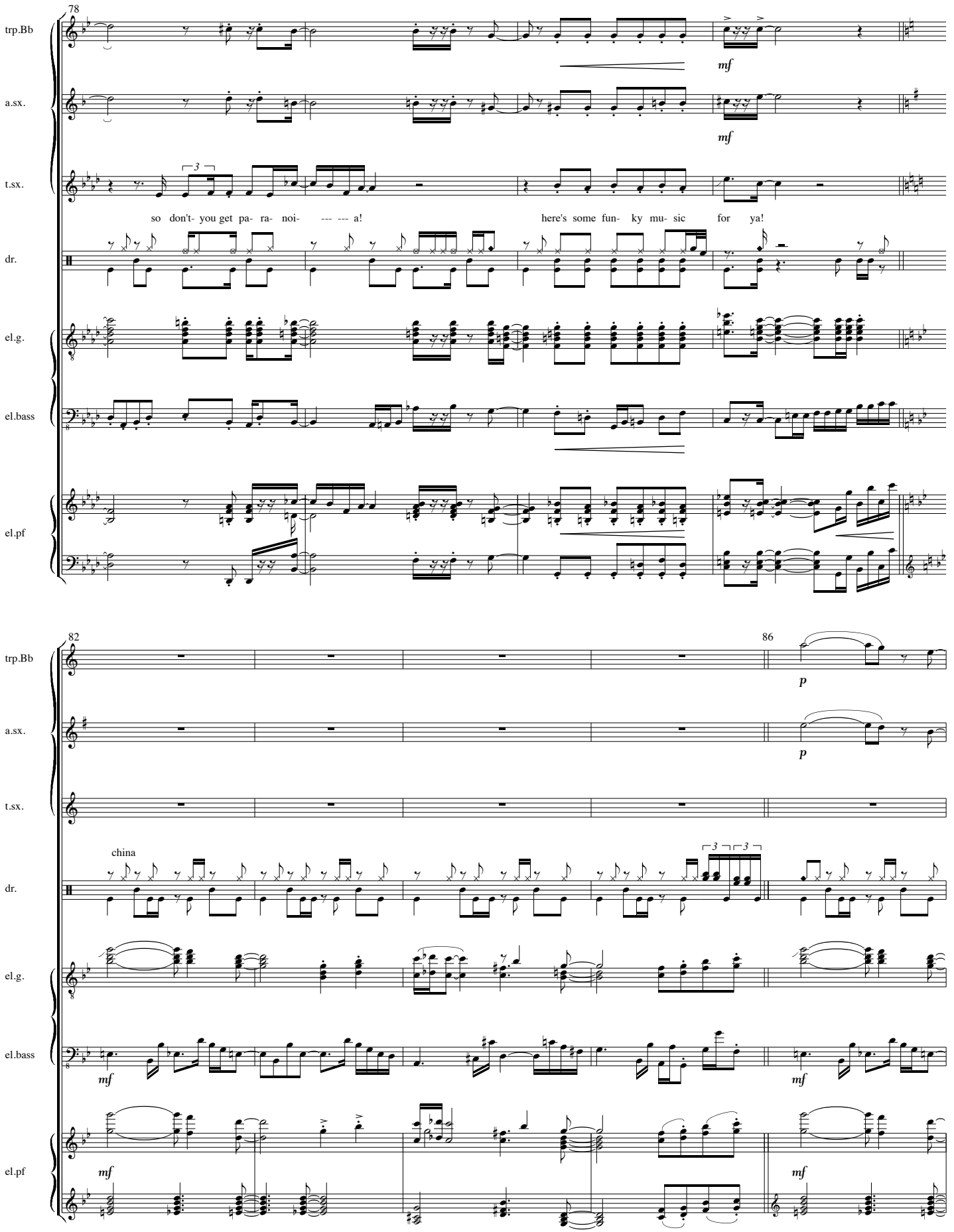
78
trp.Bb
a.sx.
t.sx.
dr.
el.g.
el.bass
el.pf
mf
so don't- you get pa- ra- noi- --- --- a!
here's some fun- ky mu- sic for ya!
82
86
p
china

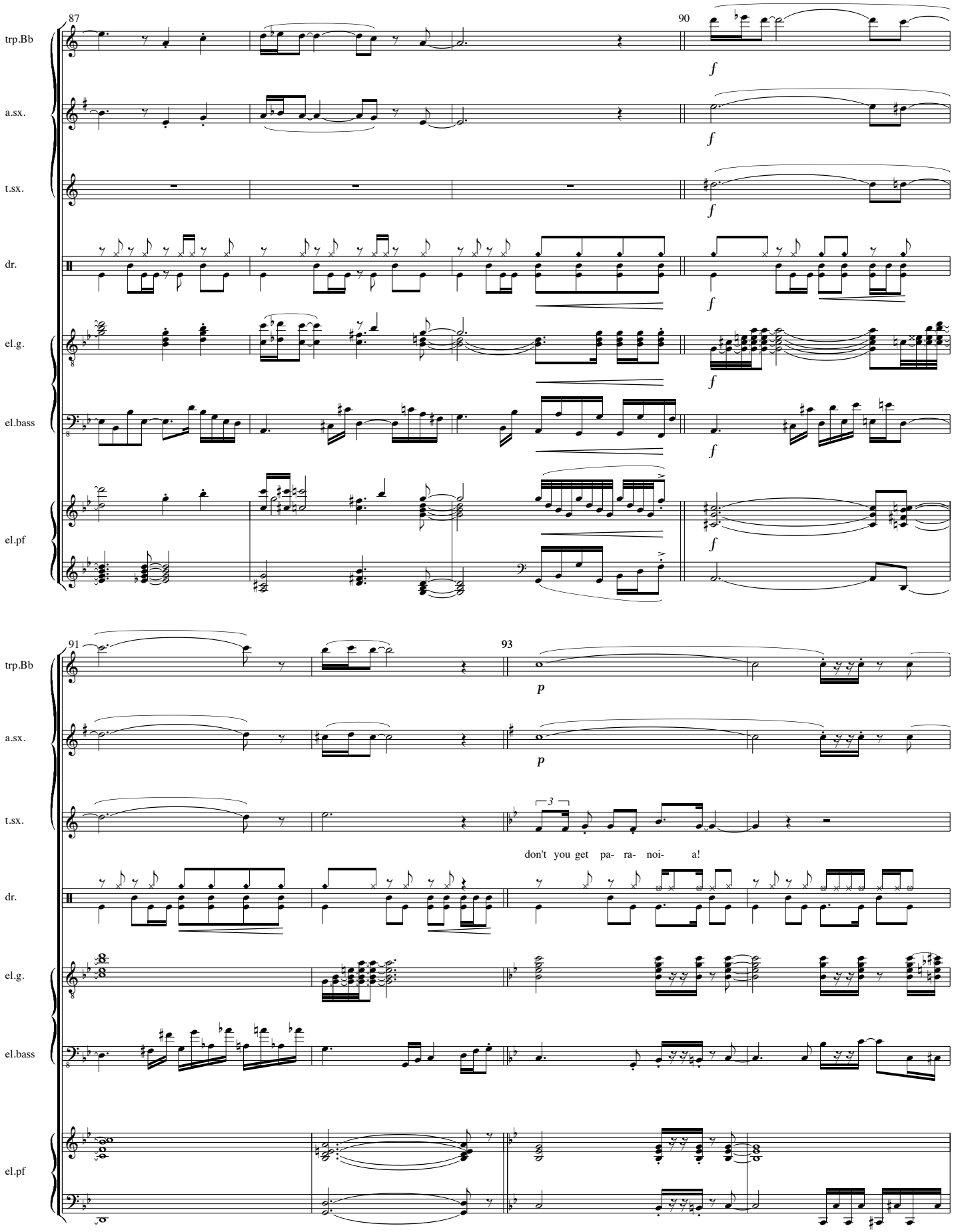
87
90
trp.Bb
a.sx.
t.sx.
dr.
el.g.
el.bass
el.pf
f
91
93
p
3
don't you get pa- ra- noi- a!

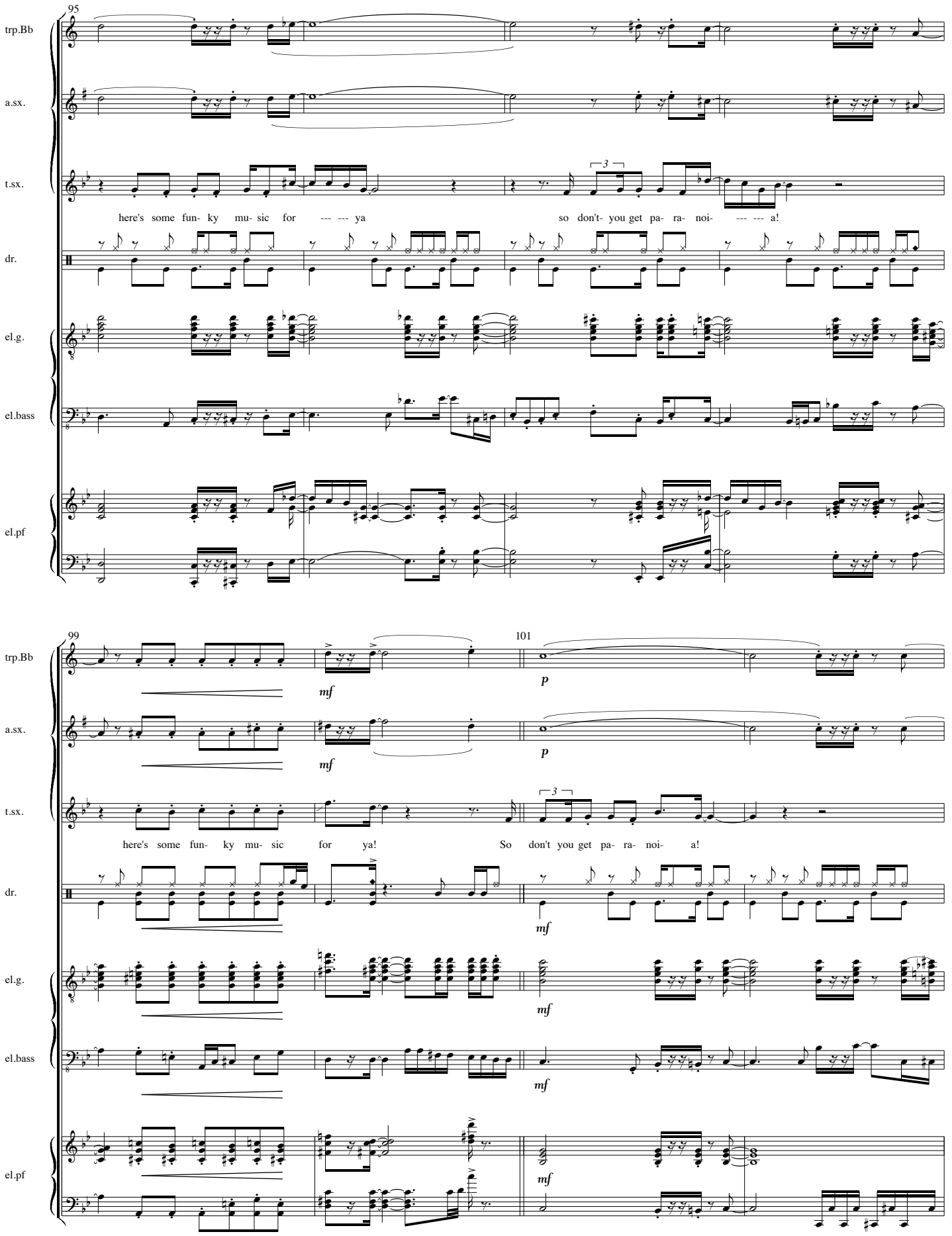
95
trp.Bb
a.sx.
t.sx.
here's some fun- ky mu- sic for --- --- ya
so don't- you get pa- ra- noi- --- --- a!
dr.
el.g.
el.bass
el.pf
99
101
mf
p
here's some fun- ky mu- sic for ya!
So don't you get pa- ra- noi- a!

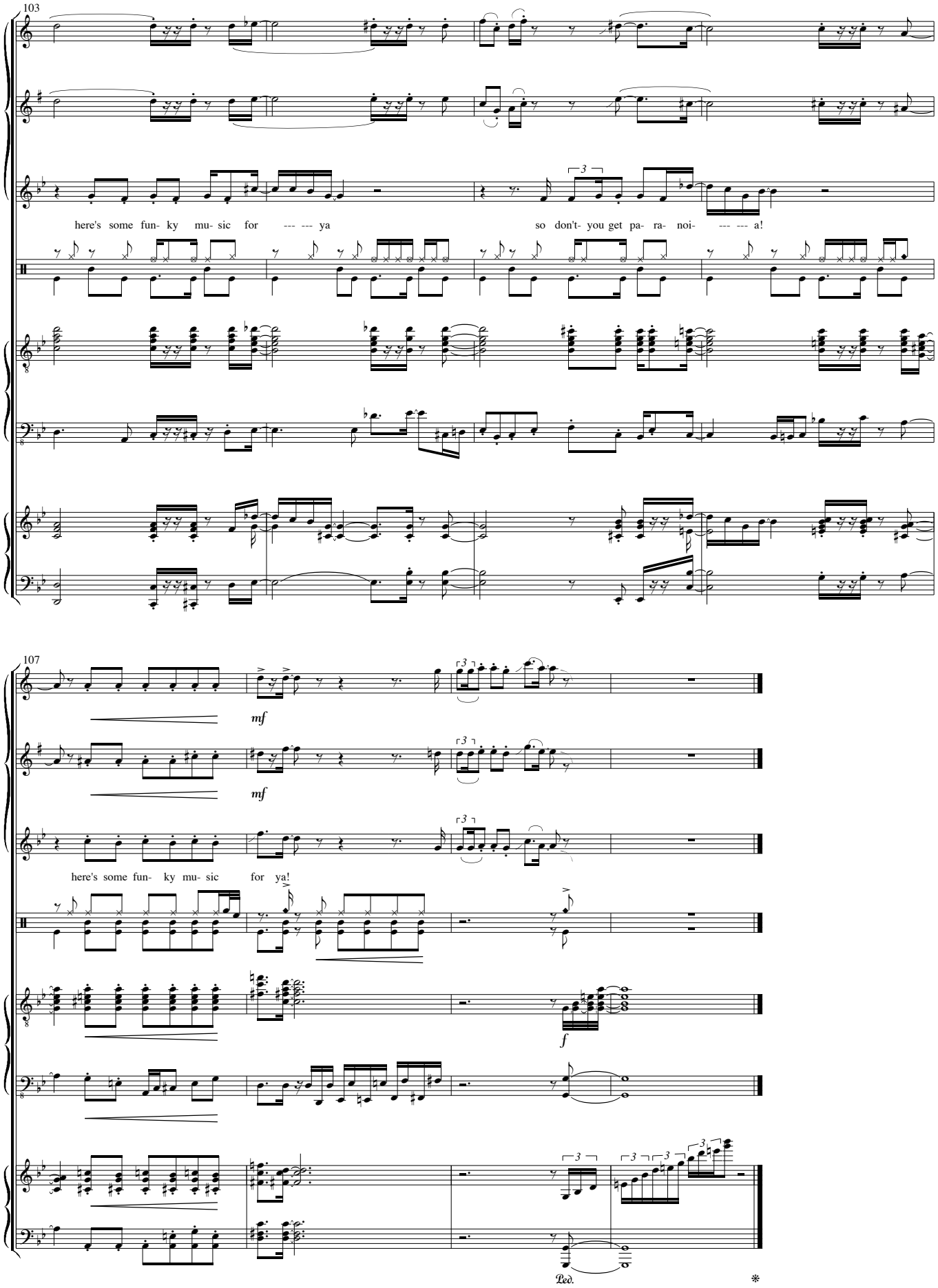
103
trp.Bb
a.sx.
t.sx.
here's some fun- ky mu- sic for --- --- ya
so don't- you get pa- ra- noi- --- --- a!
dr.
el.g.
el.bass
el.pf
107
mf
mf
here's some fun- ky mu- sic for ya!
f
Ped.

The last train to Doomsday-ville

Chiel Meijering

3'01

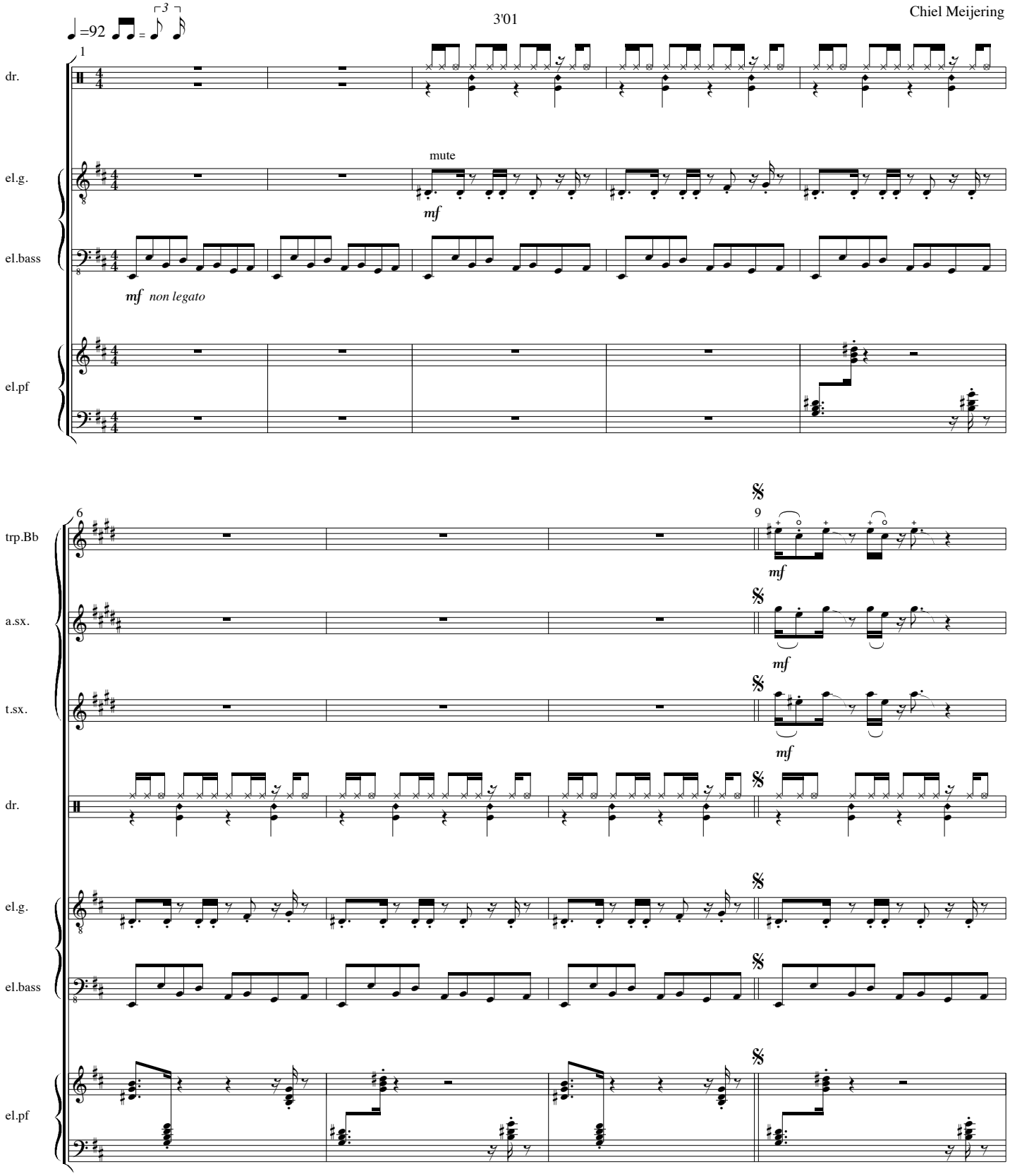

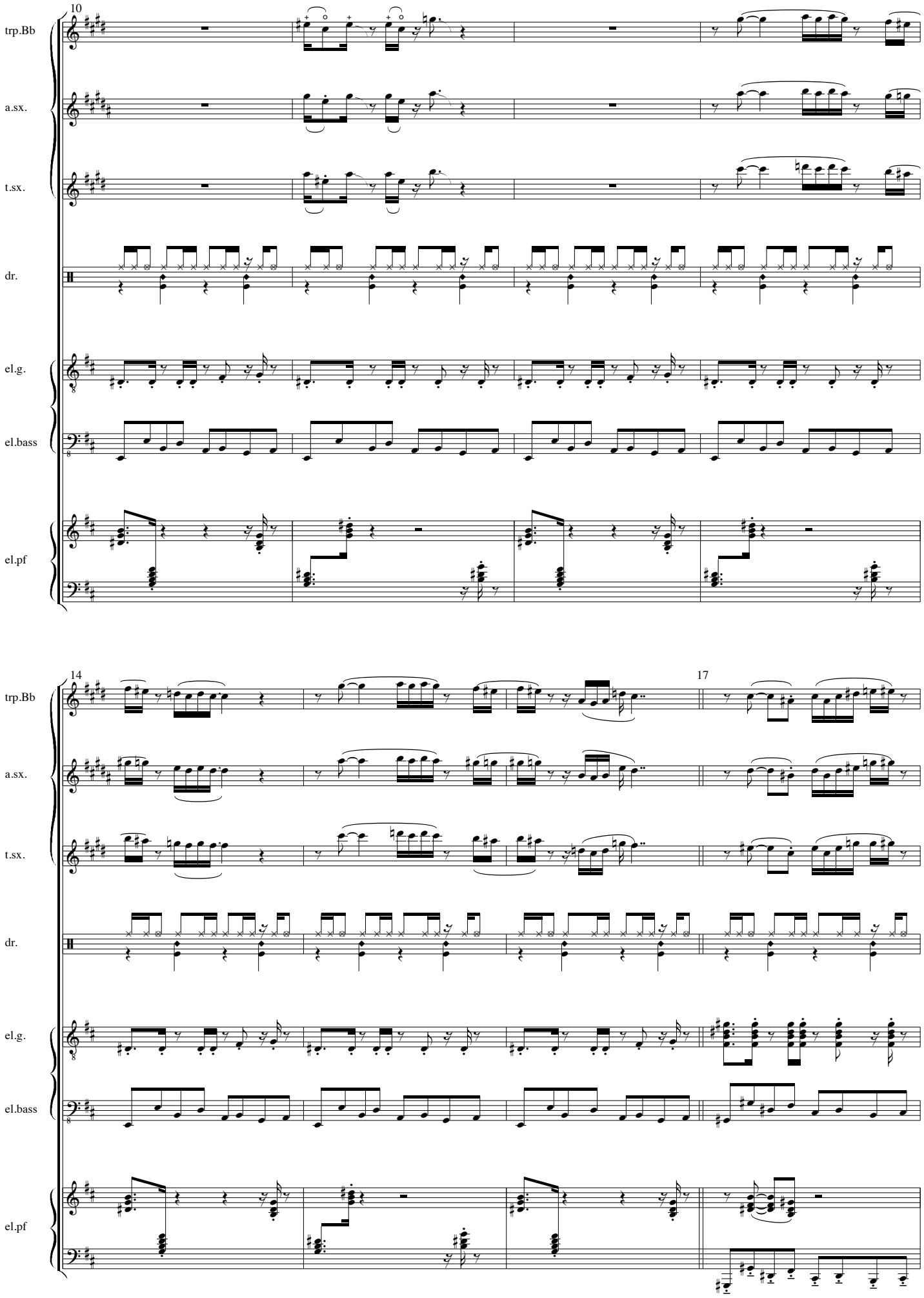
10
trp.Bb
a.sx.
t.sx.
dr.
el.g.
el.bass
el.pf
14
17

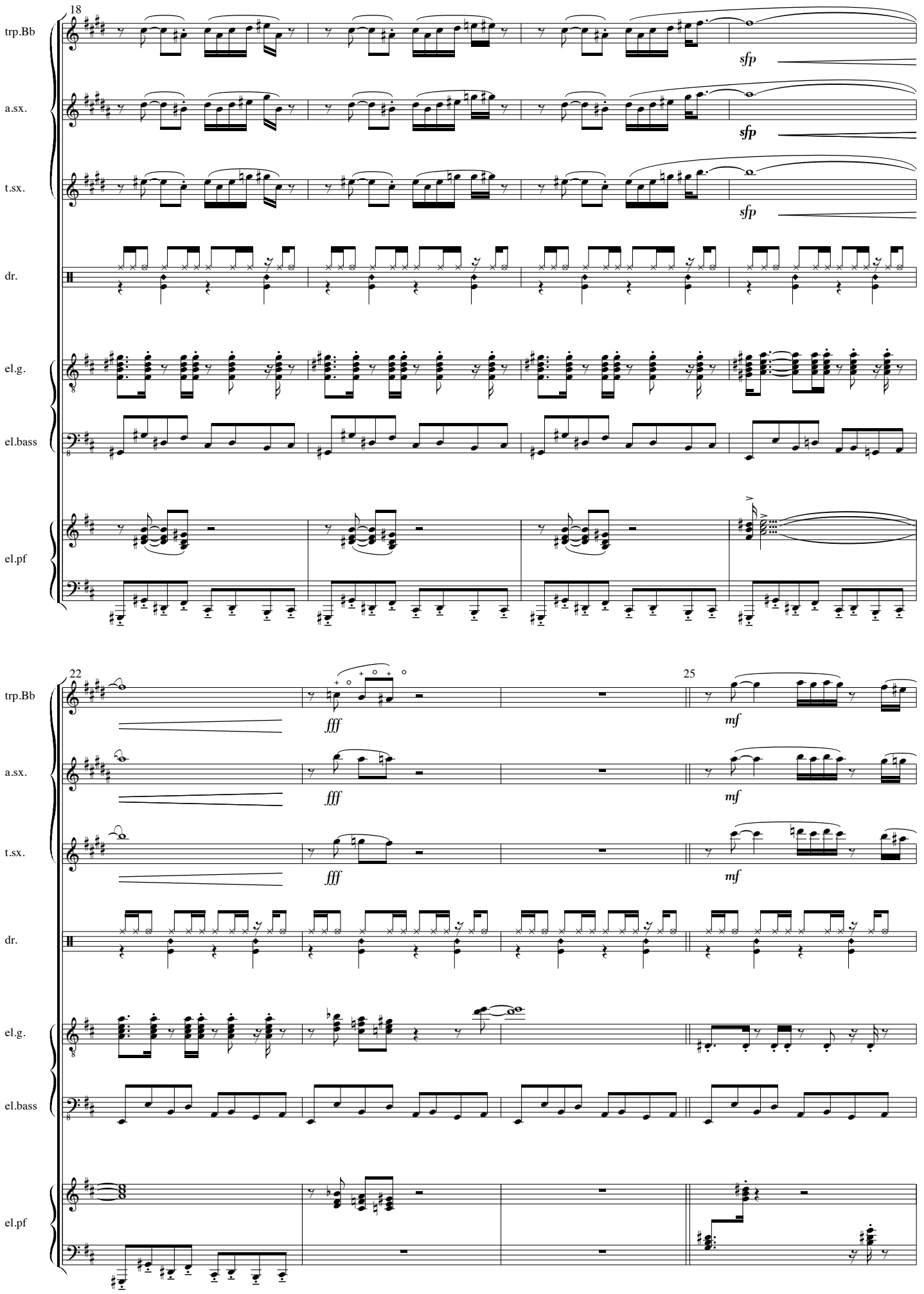
18
trp.Bb
a.sx.
t.sx.
dr.
el.g.
el.bass
el.pf
sfp
sfp
sfp
22
25
fff
fff
fff
mf
mf
mf

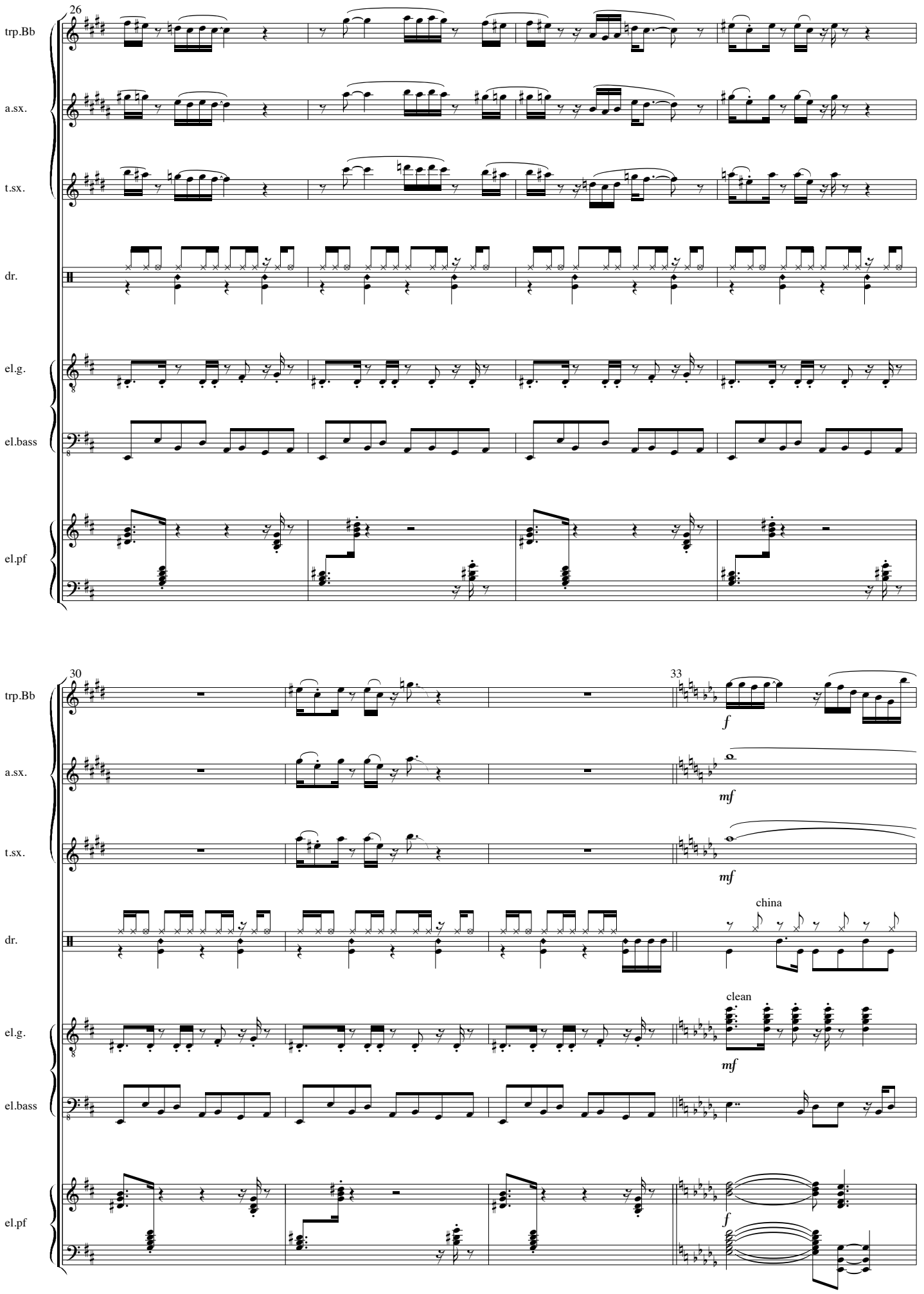
26
trp.Bb
a.sx.
t.sx.
dr.
el.g.
el.bass
el.pf
30
33
f
mf
mf
china
clean
mf
f

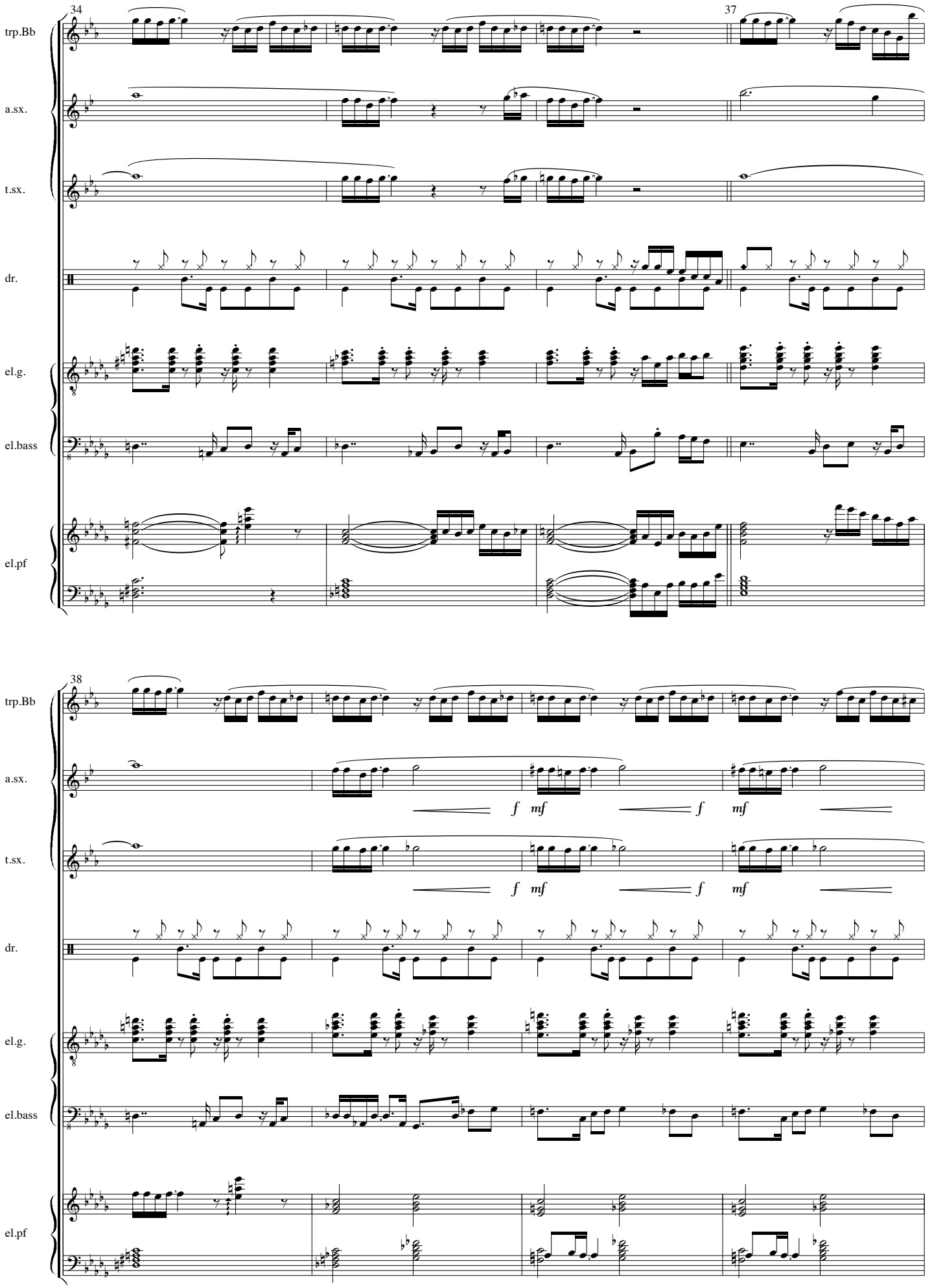
34
37
trp.Bb
a.sx.
t.sx.
dr.
el.g.
el.bass
el.pf
38
f mf
f mf
f mf
f mf

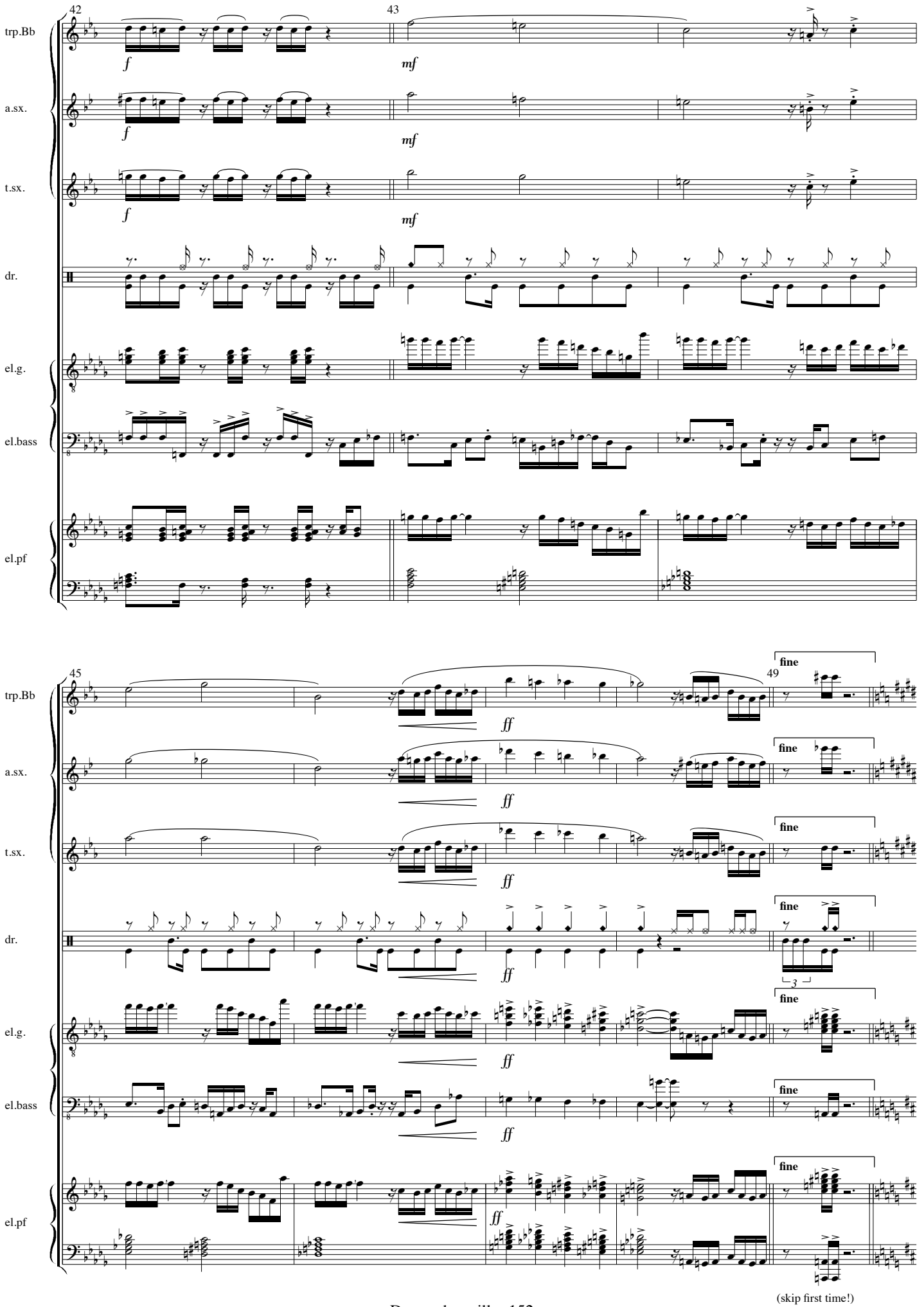
42
43
trp.Bb
a.sx.
t.sx.
dr.
el.g.
el.bass
el.pf
f
mf
45
49
fine
ff
3
(skip first time!)

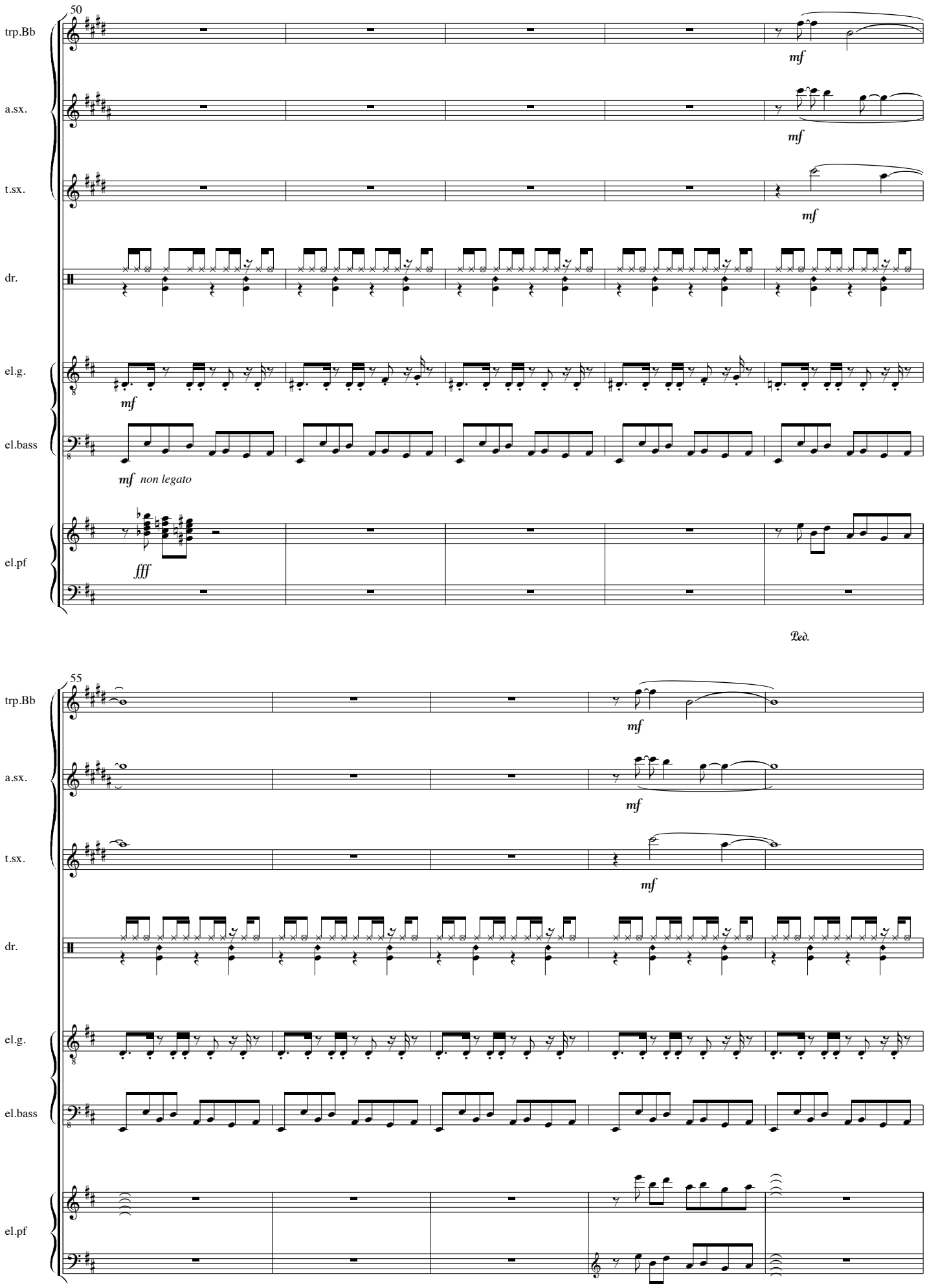
50
trp.Bb
a.sx.
t.sx.
dr.
el.g.
el.bass
el.pf
mf
mf
mf
mf
mf non legato
fff
Ped.
55
trp.Bb
a.sx.
t.sx.
dr.
el.g.
el.bass
el.pf
mf
mf
mf
*
Ped.

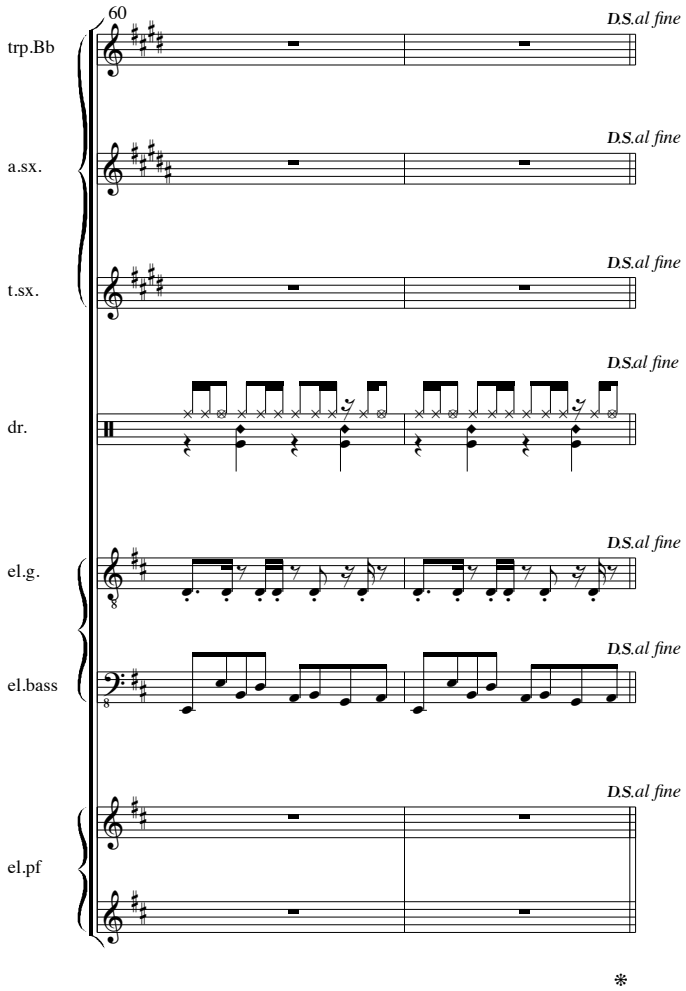
60
trp.Bb
a.sx.
t.sx.
dr.
el.g.
el.bass
el.pf
D.S.al fine
D.S.al fine
D.S.al fine
D.S.al fine
D.S.al fine
D.S.al fine
D.S.al fine

*

Aggressive amplitude

3'54

Chiel Meijering
1978

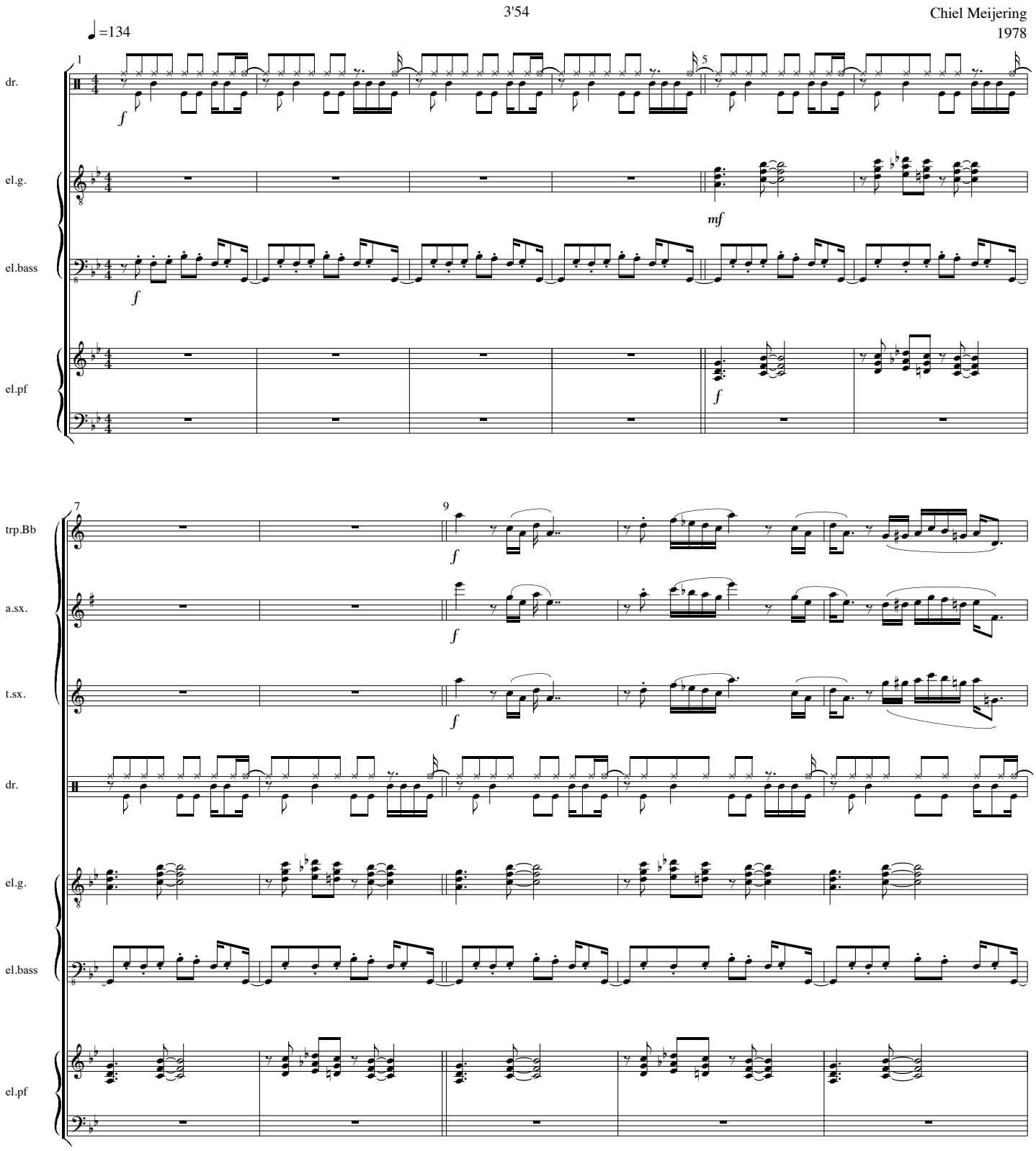

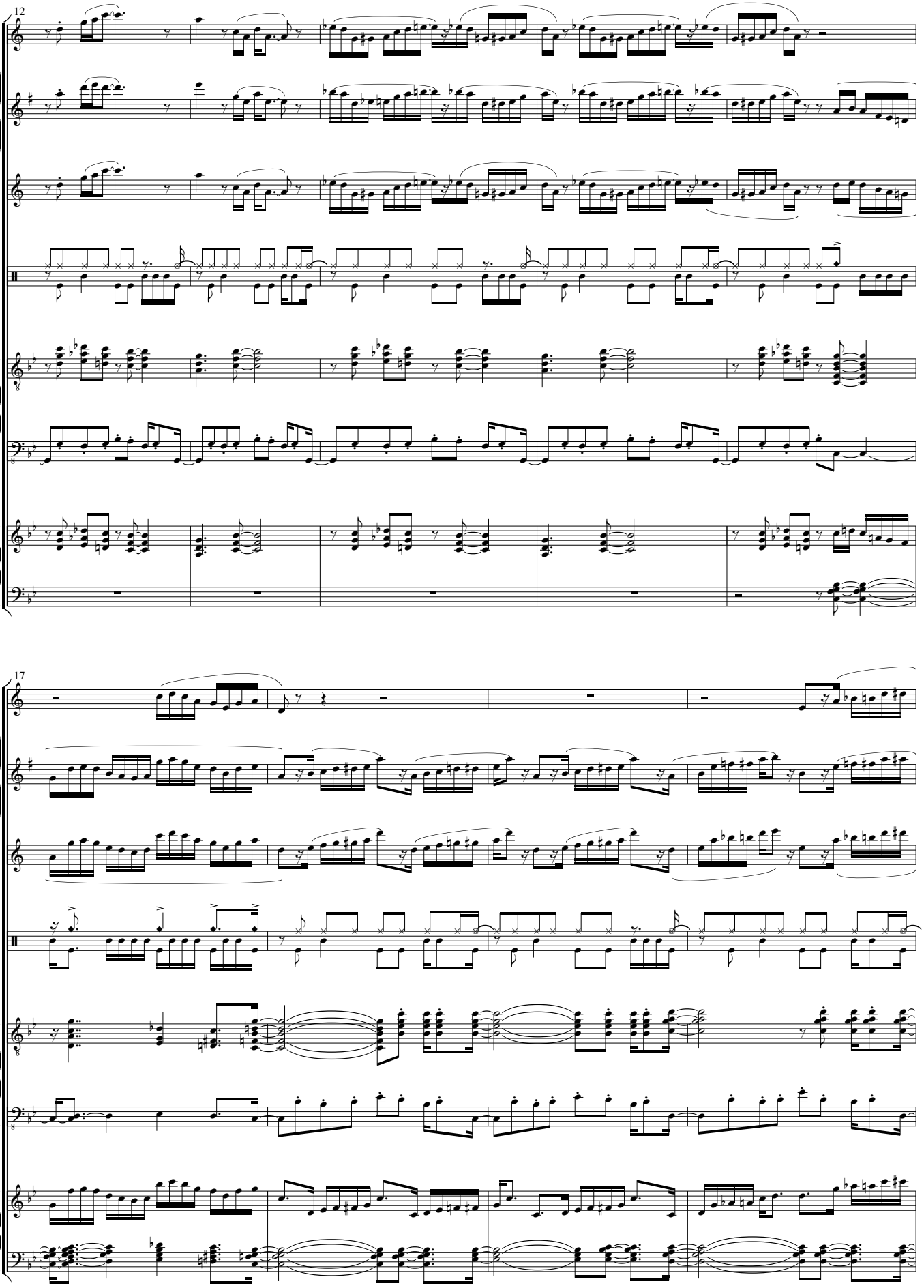
12
trp.Bb
a.sx.
t.sx.
dr.
el.g.
el.bass
el.pf
17
trp.Bb
a.sx.
t.sx.
dr.
el.g.
el.bass
el.pf

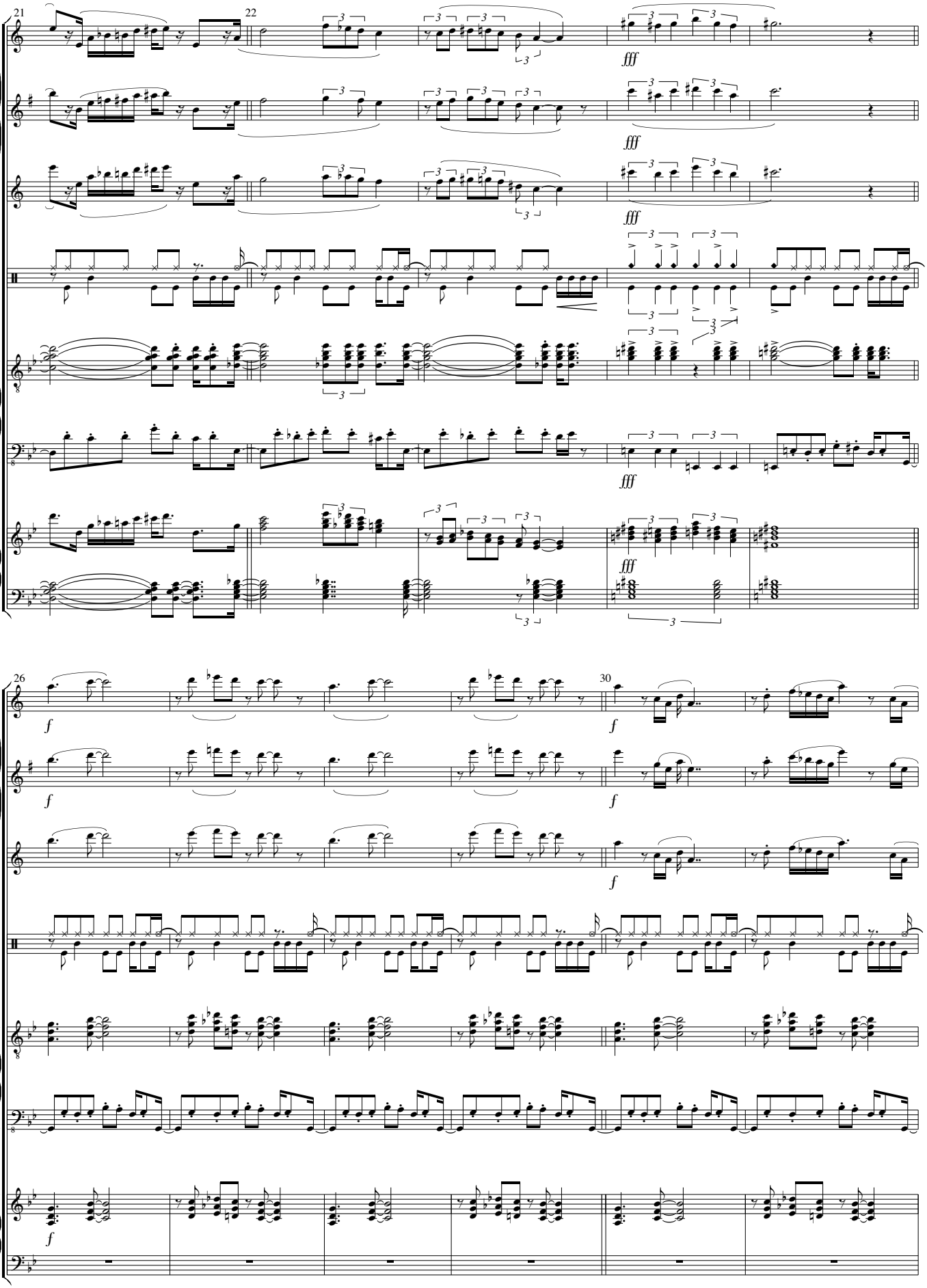
21
22
trp.Bb
a.sx.
t.sx.
dr.
el.g.
el.bass
el.pf
fff
26
30
f

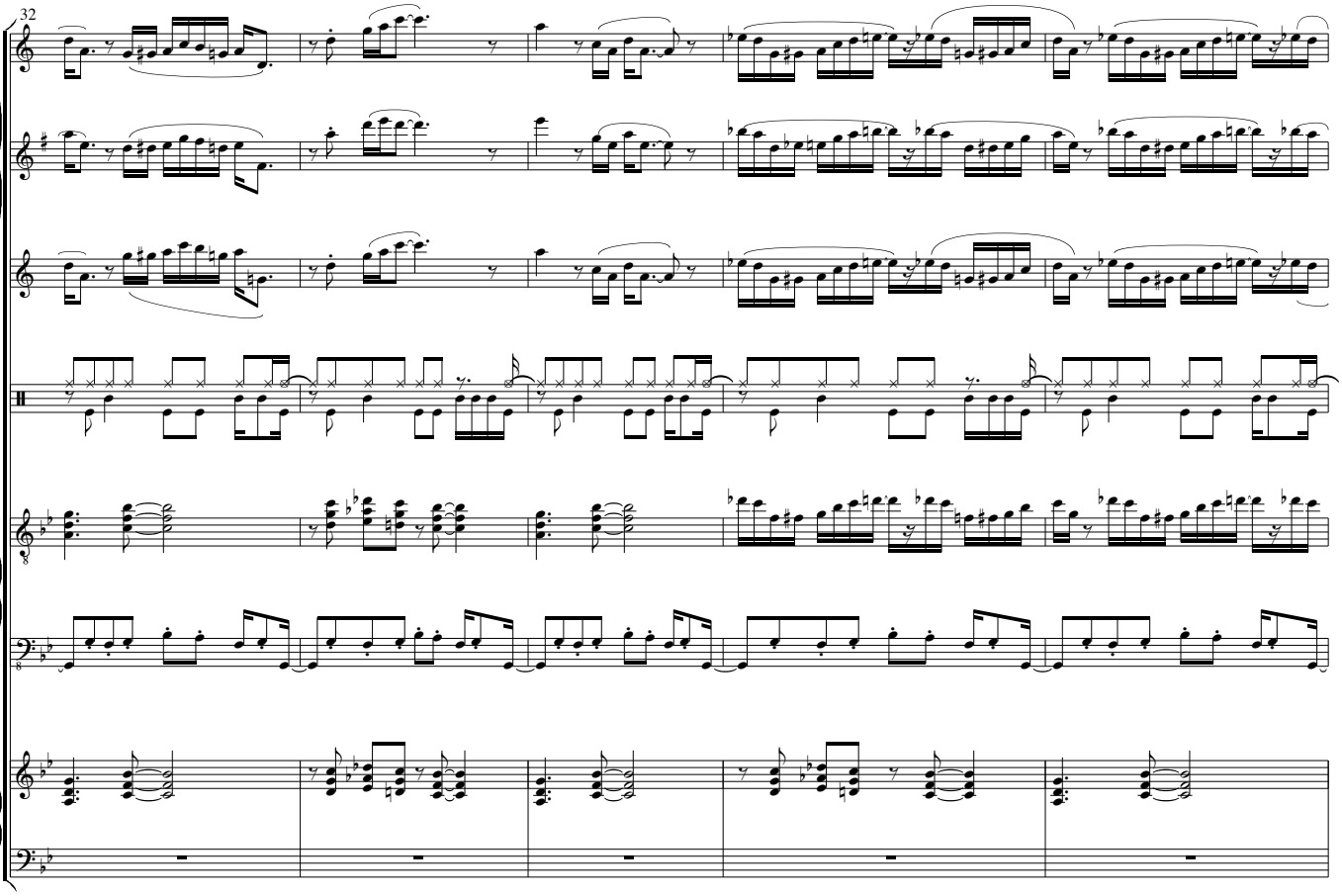
32
trp.Bb
a.sx.
t.sx.
dr.
el.g.
el.bass
el.pf

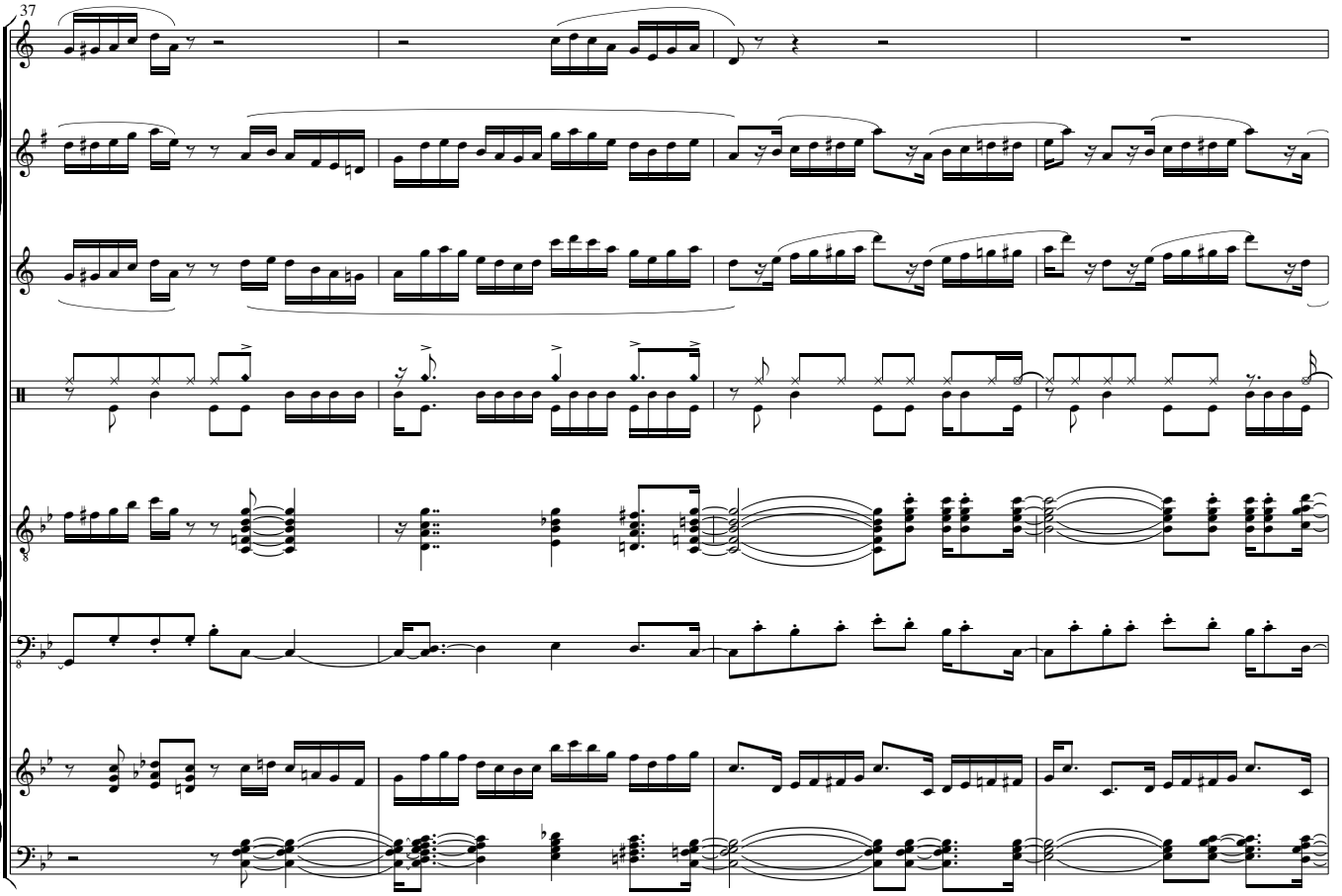
37
trp.Bb
a.sx.
t.sx.
dr.
el.g.
el.bass
el.pf

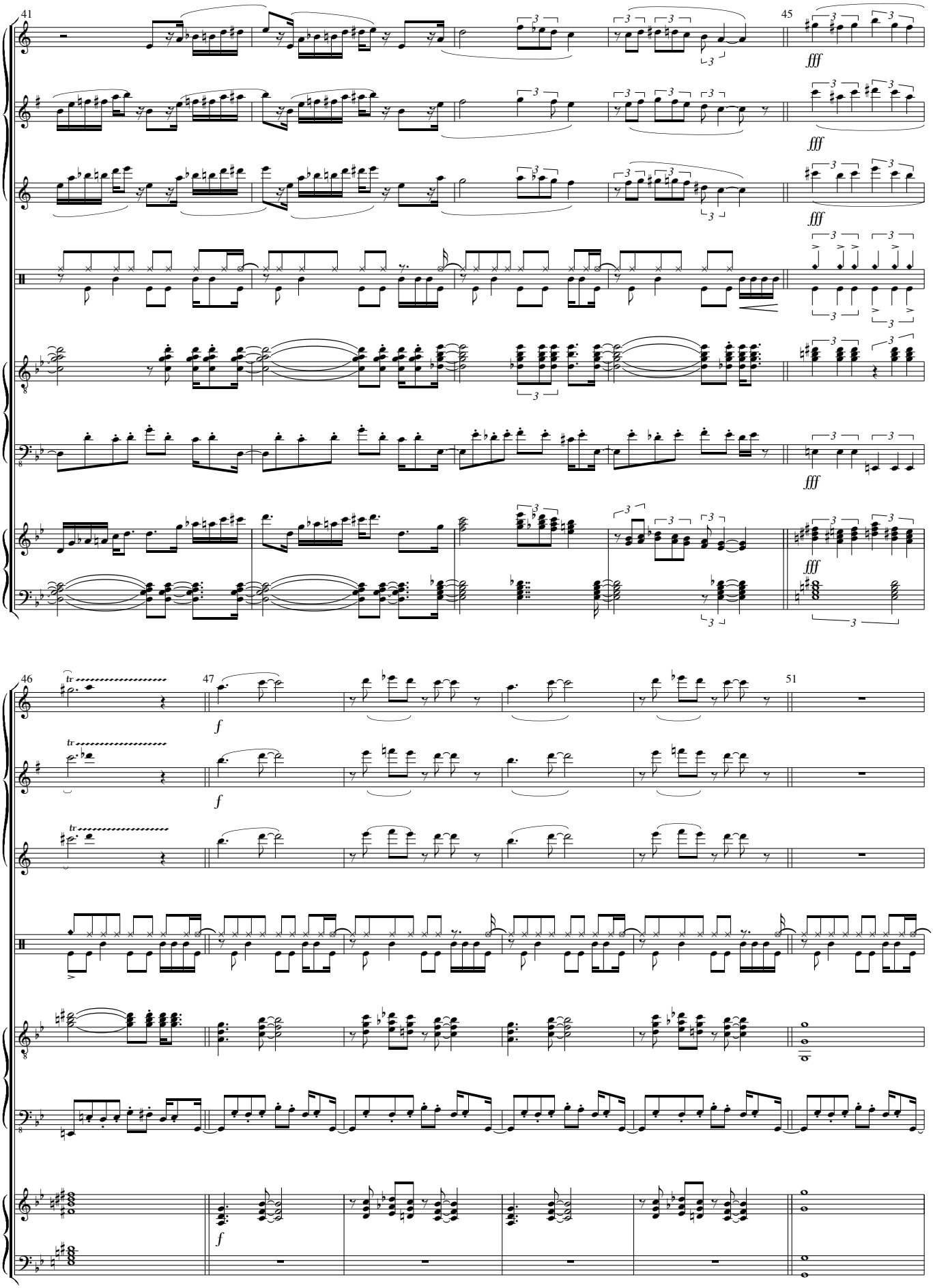
trp.Bb
a.sx.
t.sx.
dr.
el.g.
el.bass
el.pf
41
45
46
47
51
fff
f
tr

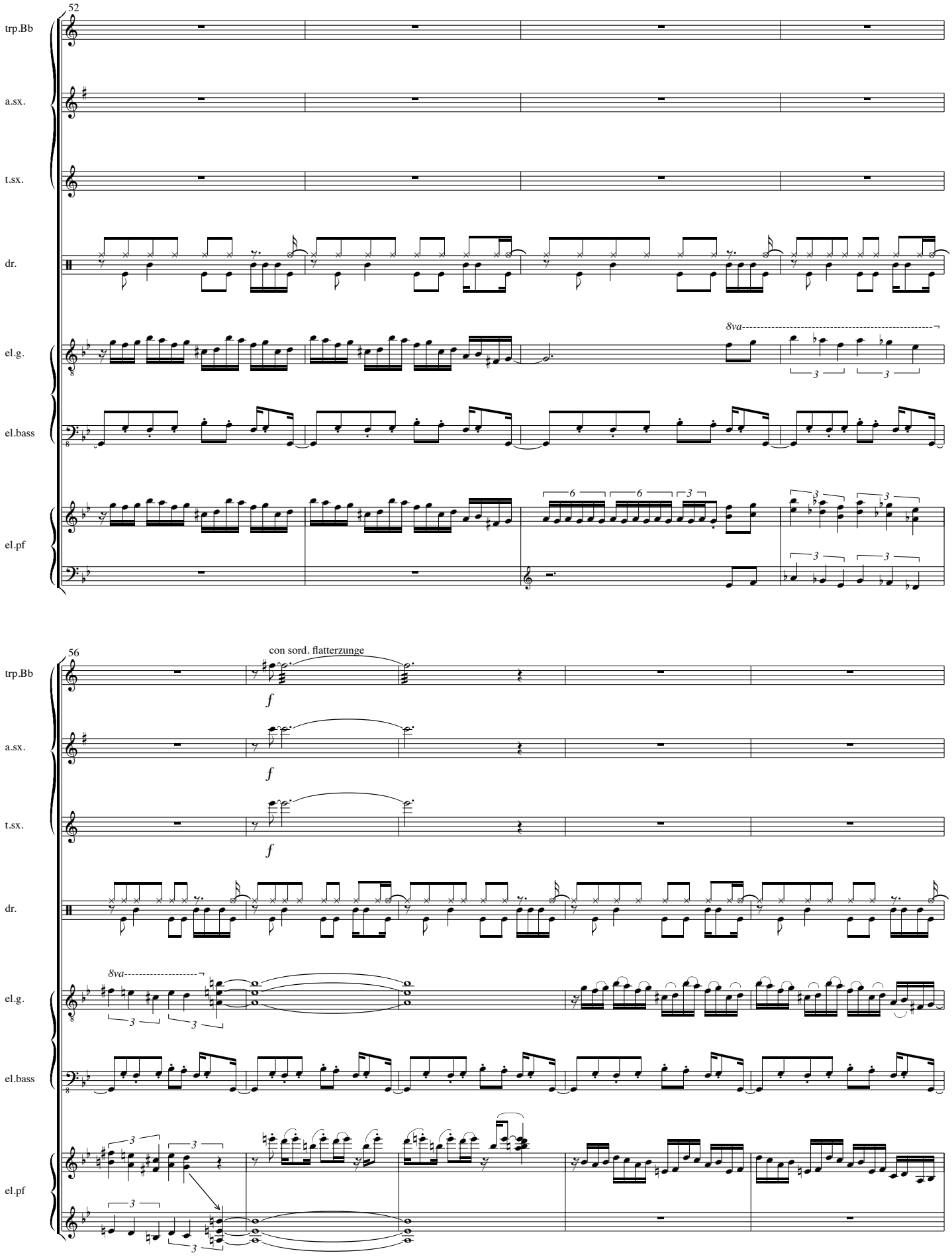
52
trp.Bb
a.sx.
t.sx.
dr.
el.g.
el.bass
el.pf
8va
56
con sord. flatterzunge
f

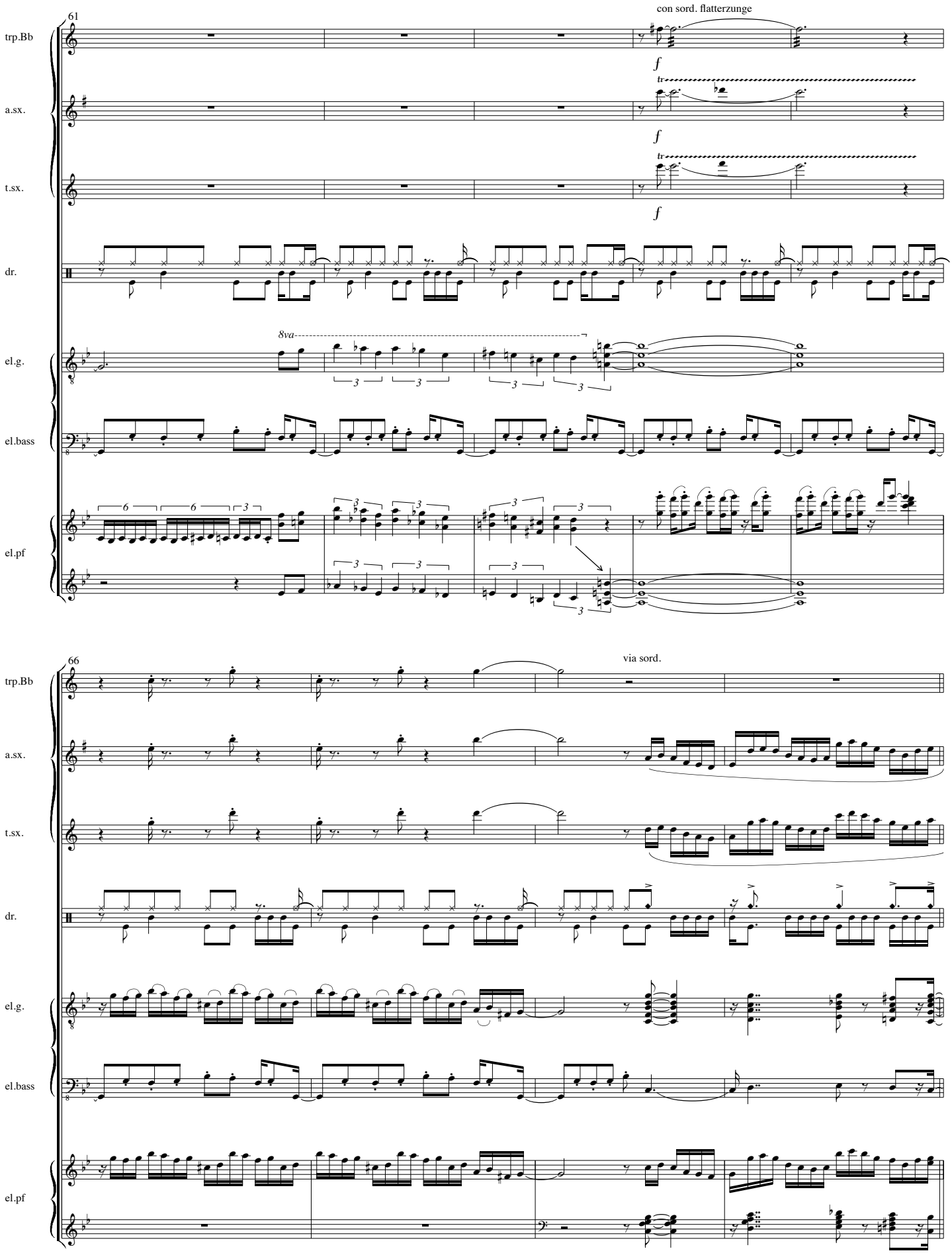
61
trp.Bb
a.sx.
t.sx.
dr.
el.g.
el.bass
el.pf
con sord. flatterzunge
f
tr
8va
66
via sord.

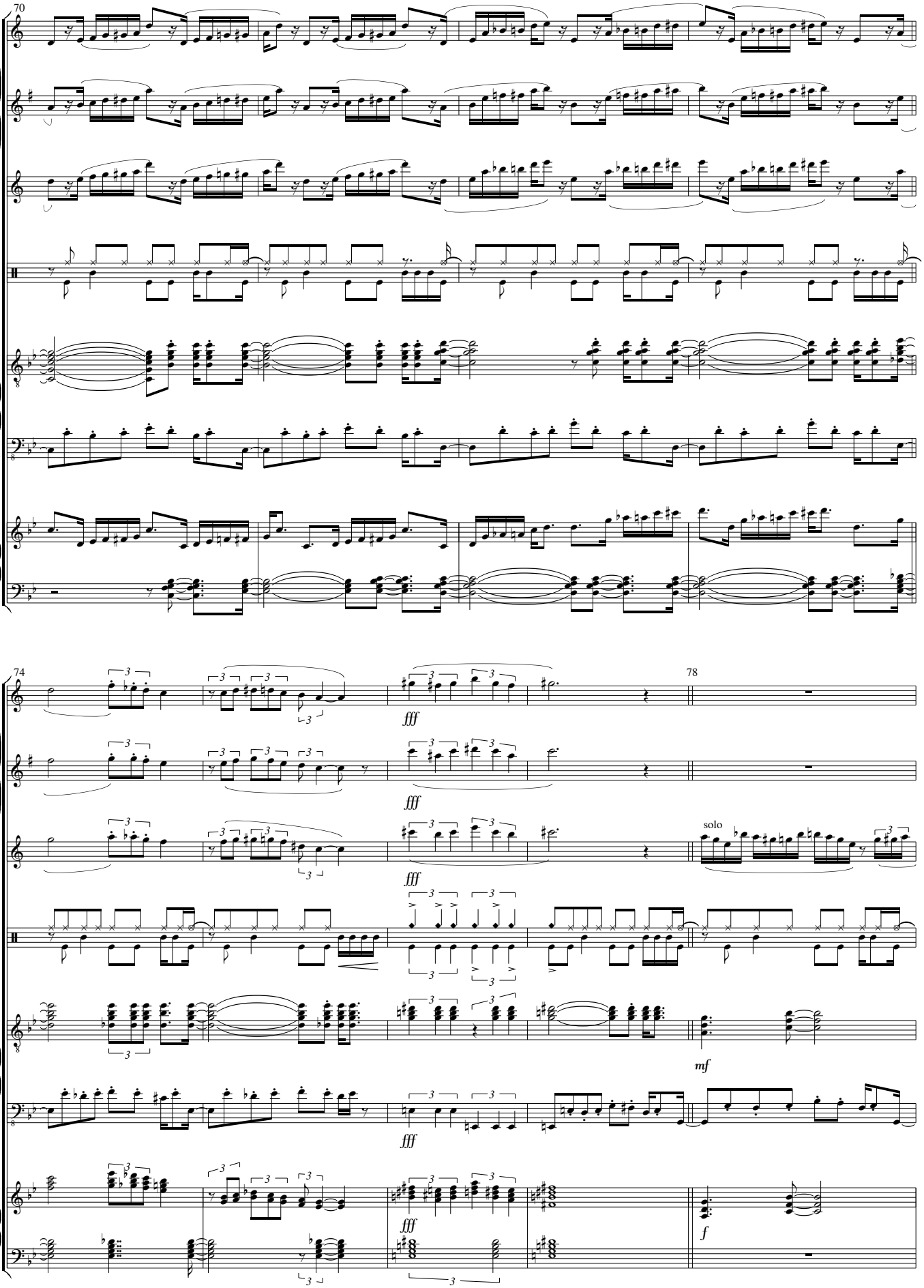
70
trp.Bb
a.sx.
t.sx.
dr.
el.g.
el.bass
el.pf
74
78
fff
solo
mf
f

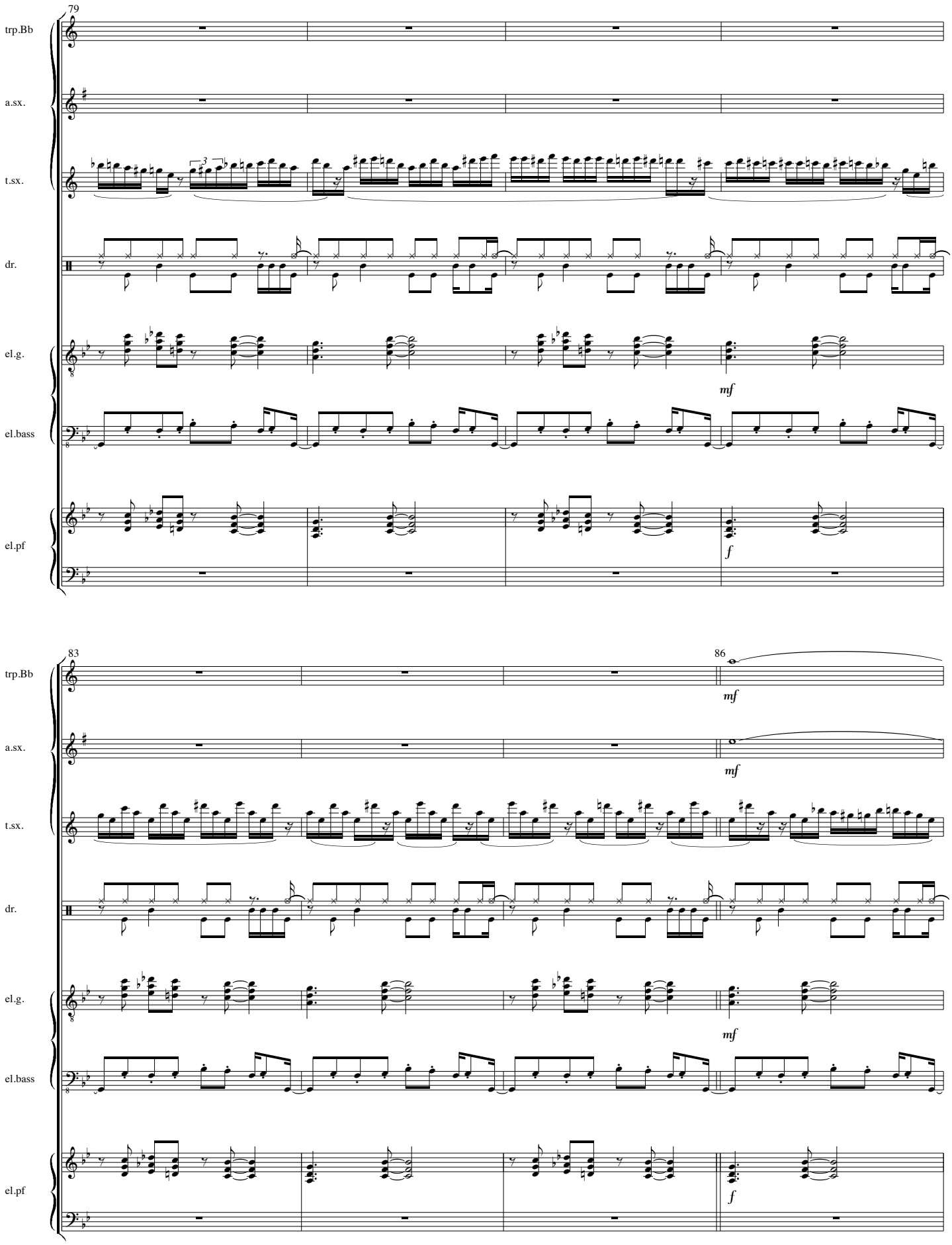
79
trp.Bb
a.sx.
t.sx.
dr.
el.g.
el.bass
el.pf
mf
f
83
86
trp.Bb
a.sx.
t.sx.
dr.
el.g.
el.bass
el.pf
mf
mf
mf
f

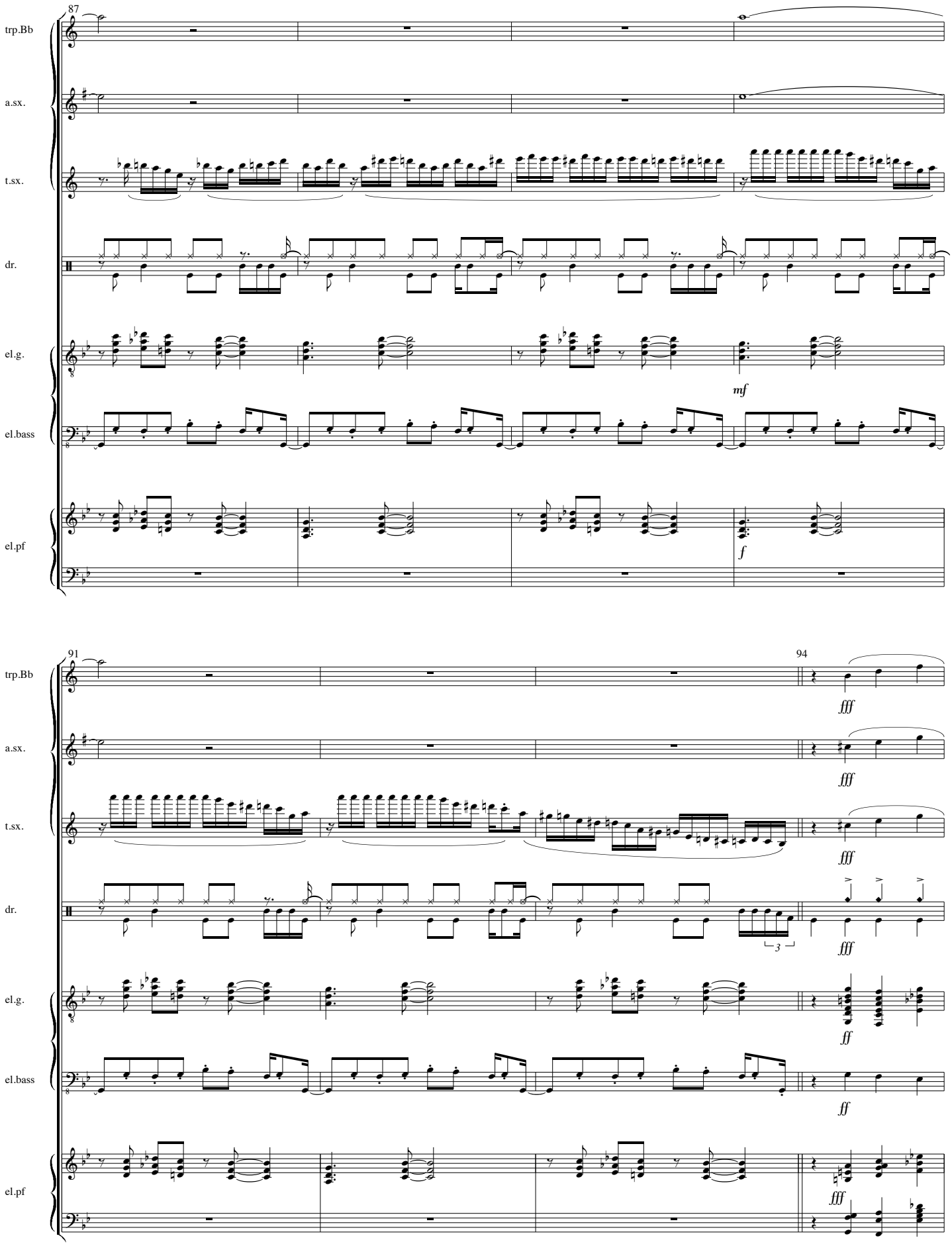
87
trp.Bb
a.sx.
t.sx.
dr.
el.g.
el.bass
el.pf
mf
f
91
94
fff
ff
3

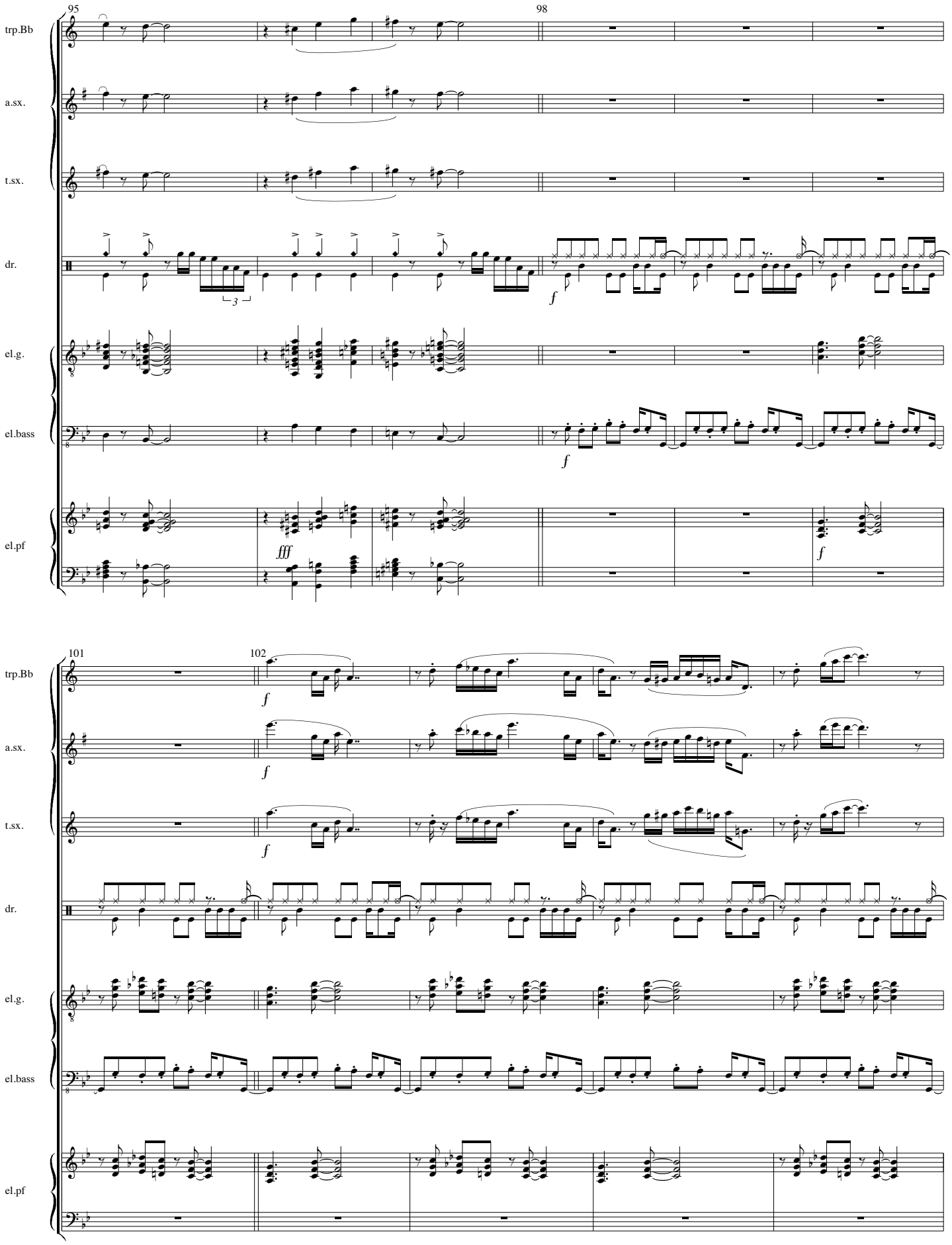
95
98
trp.Bb
a.sx.
t.sx.
dr.
el.g.
el.bass
el.pf
fff
f
101
102

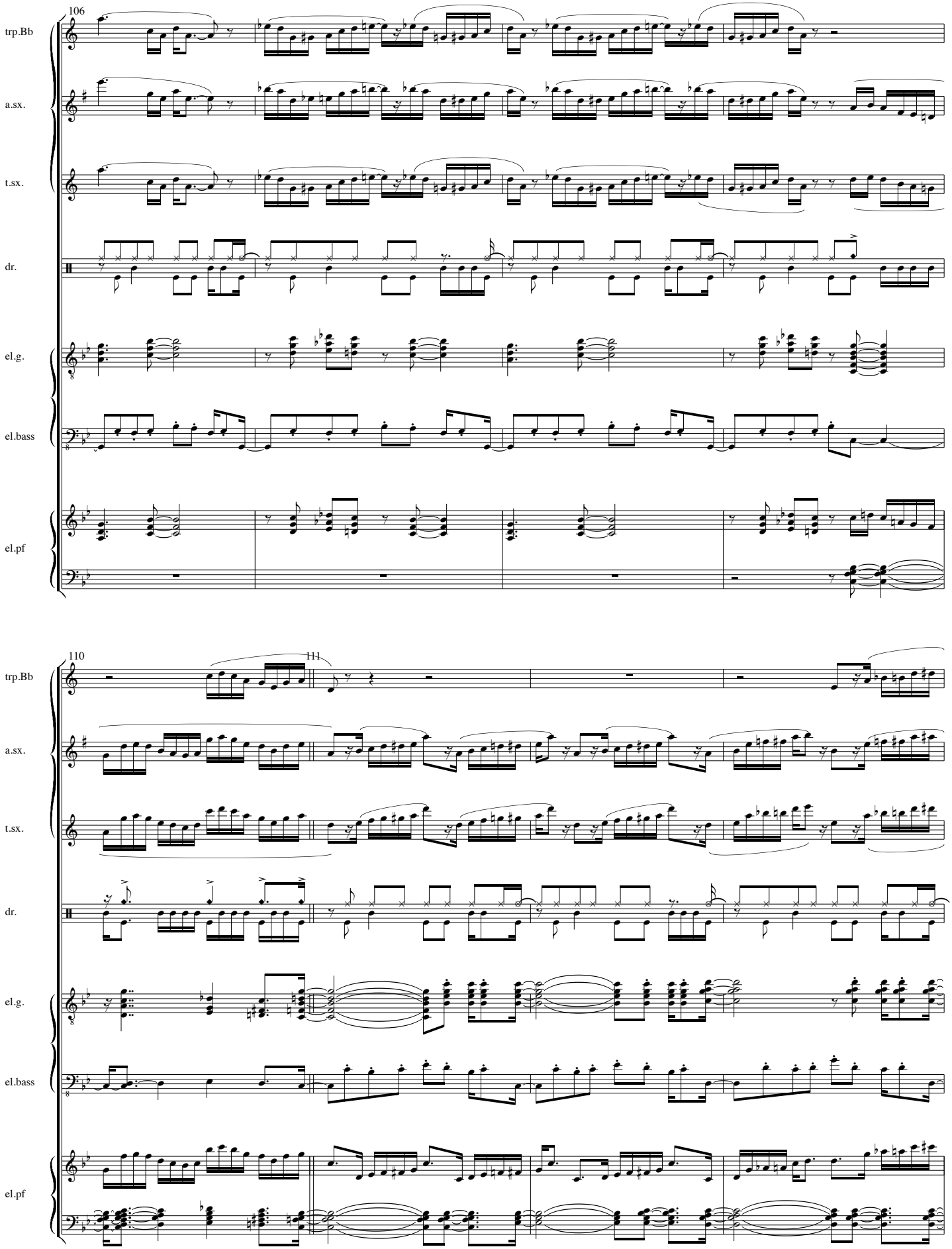
106
trp.Bb
a.sx.
t.sx.
dr.
el.g.
el.bass
el.pf
110
111
trp.Bb
a.sx.
t.sx.
dr.
el.g.
el.bass
el.pf

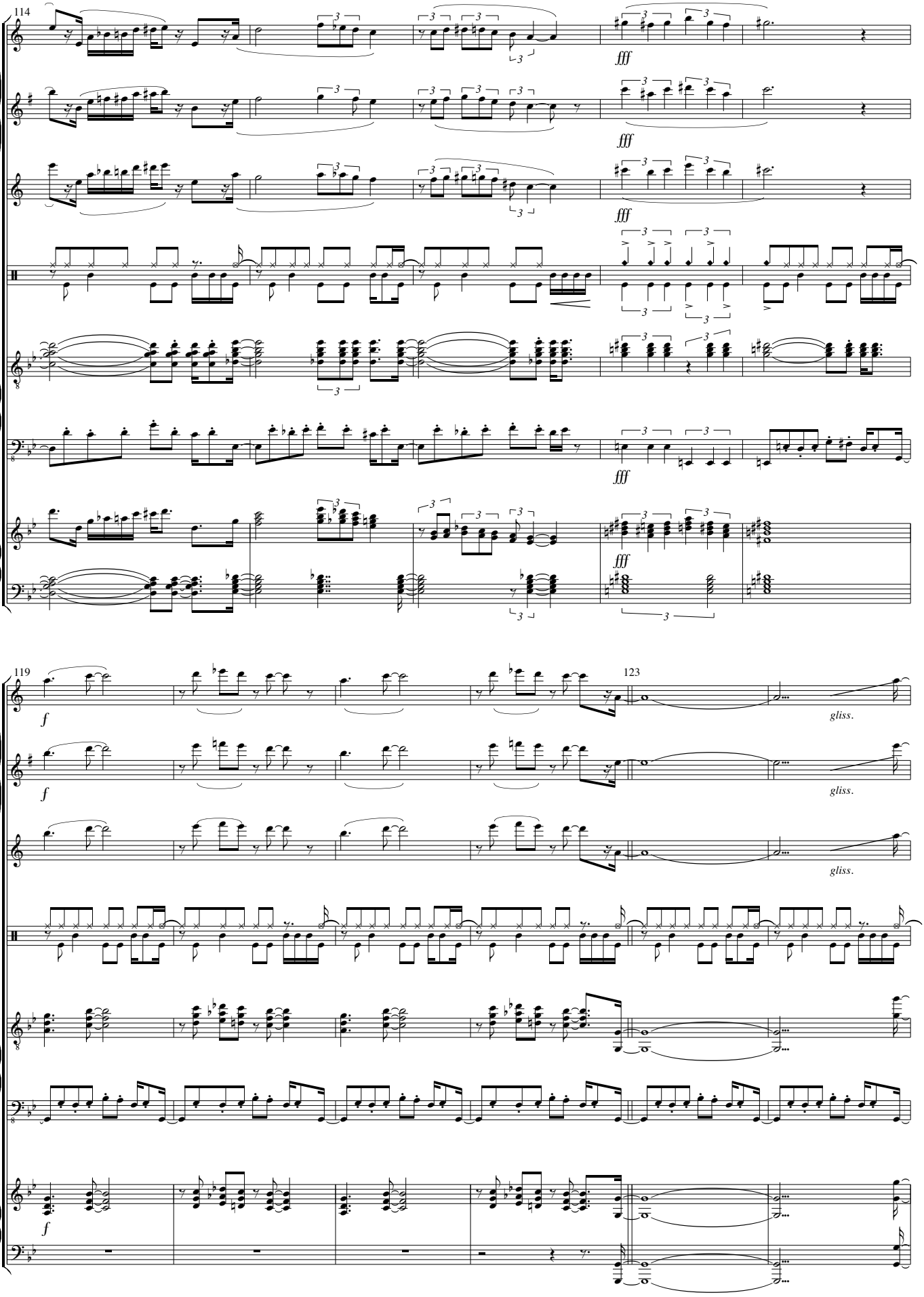
114
trp.Bb
a.sx.
t.sx.
dr.
el.g.
el.bass
el.pf
fff
119
123
f
gliss.

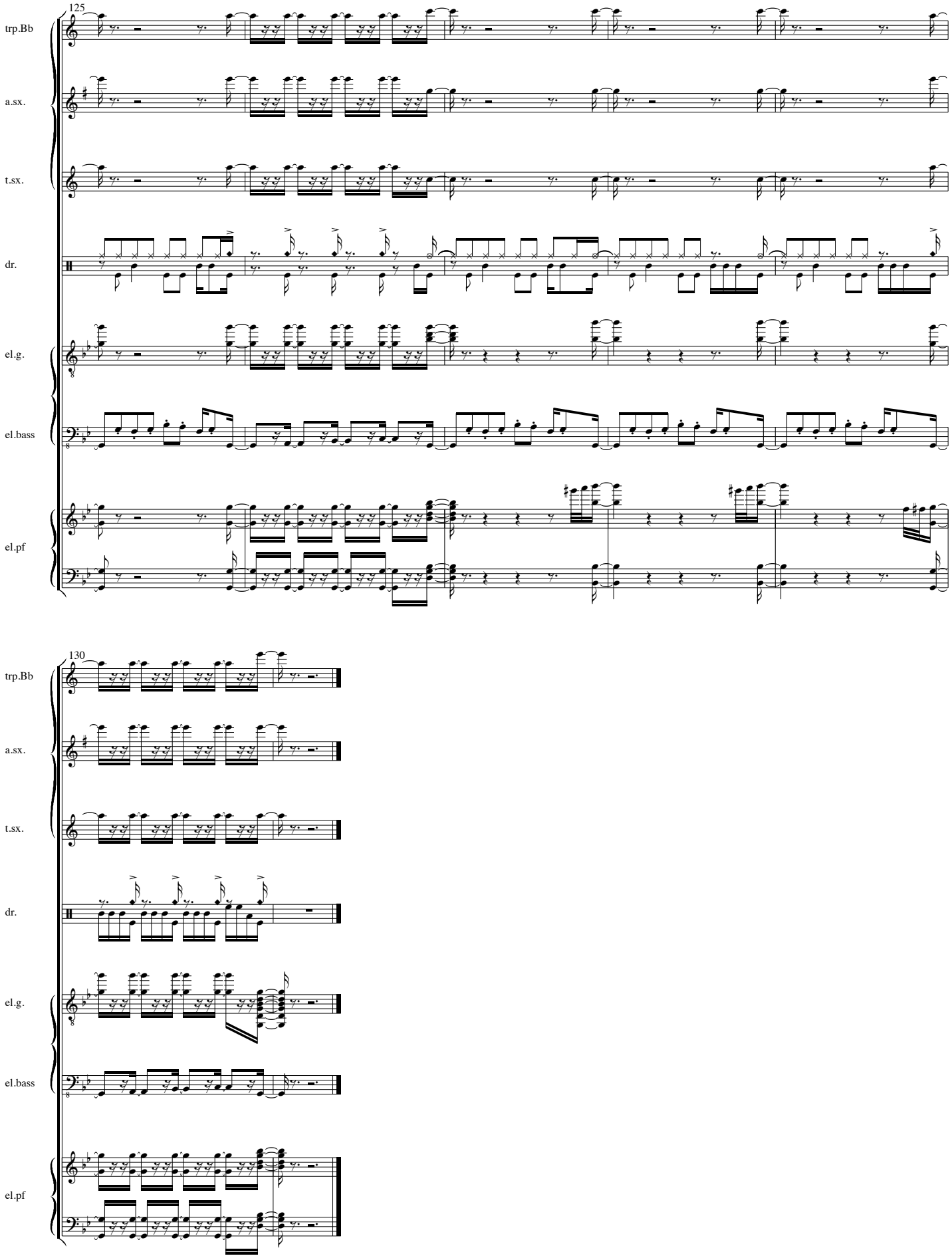
125
trp.Bb
a.sx.
t.sx.
dr.
el.g.
el.bass
el.pf
130
trp.Bb
a.sx.
t.sx.
dr.
el.g.
el.bass
el.pf

My fat momma

3'01

Chiel Meijering
7-4-1980

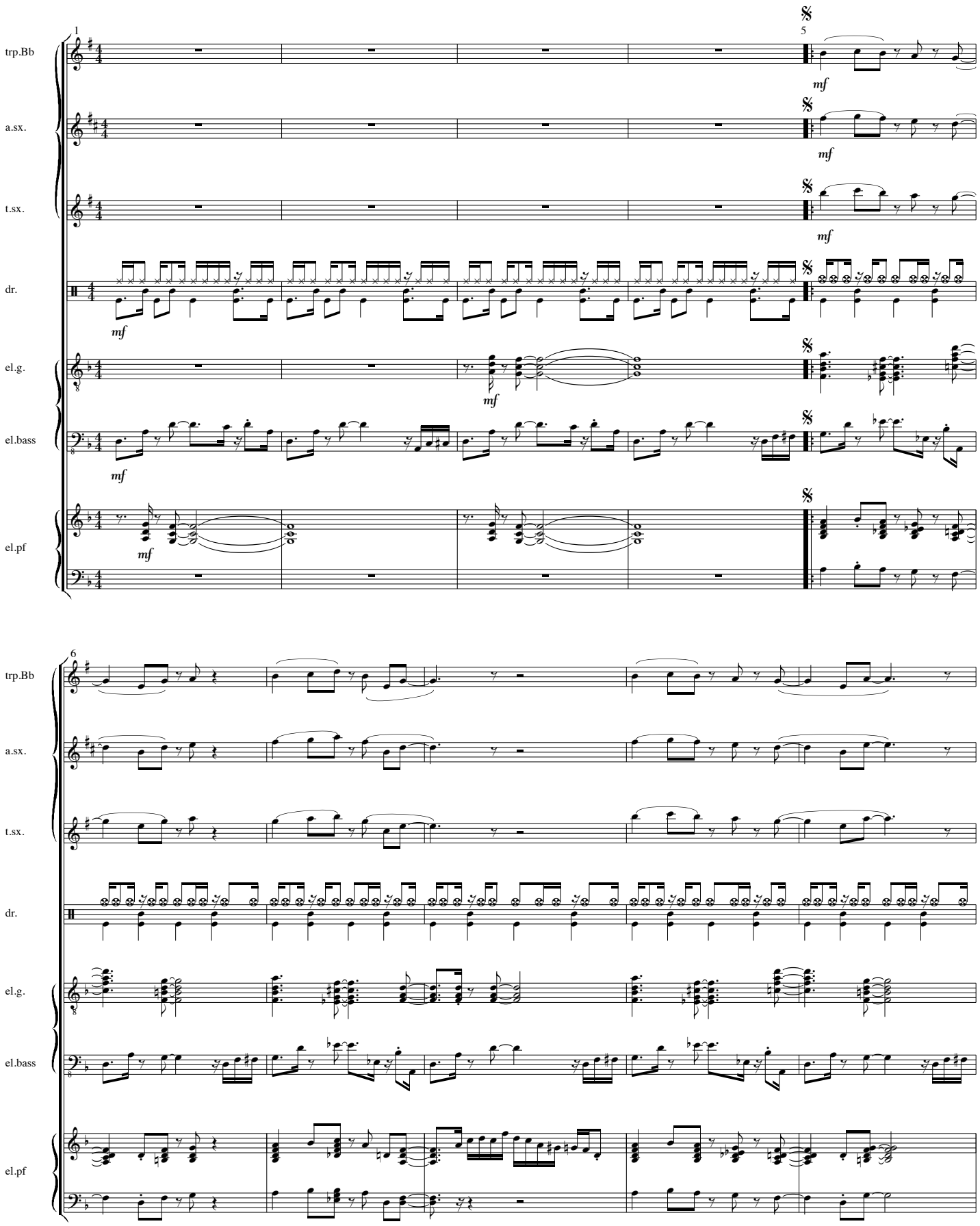

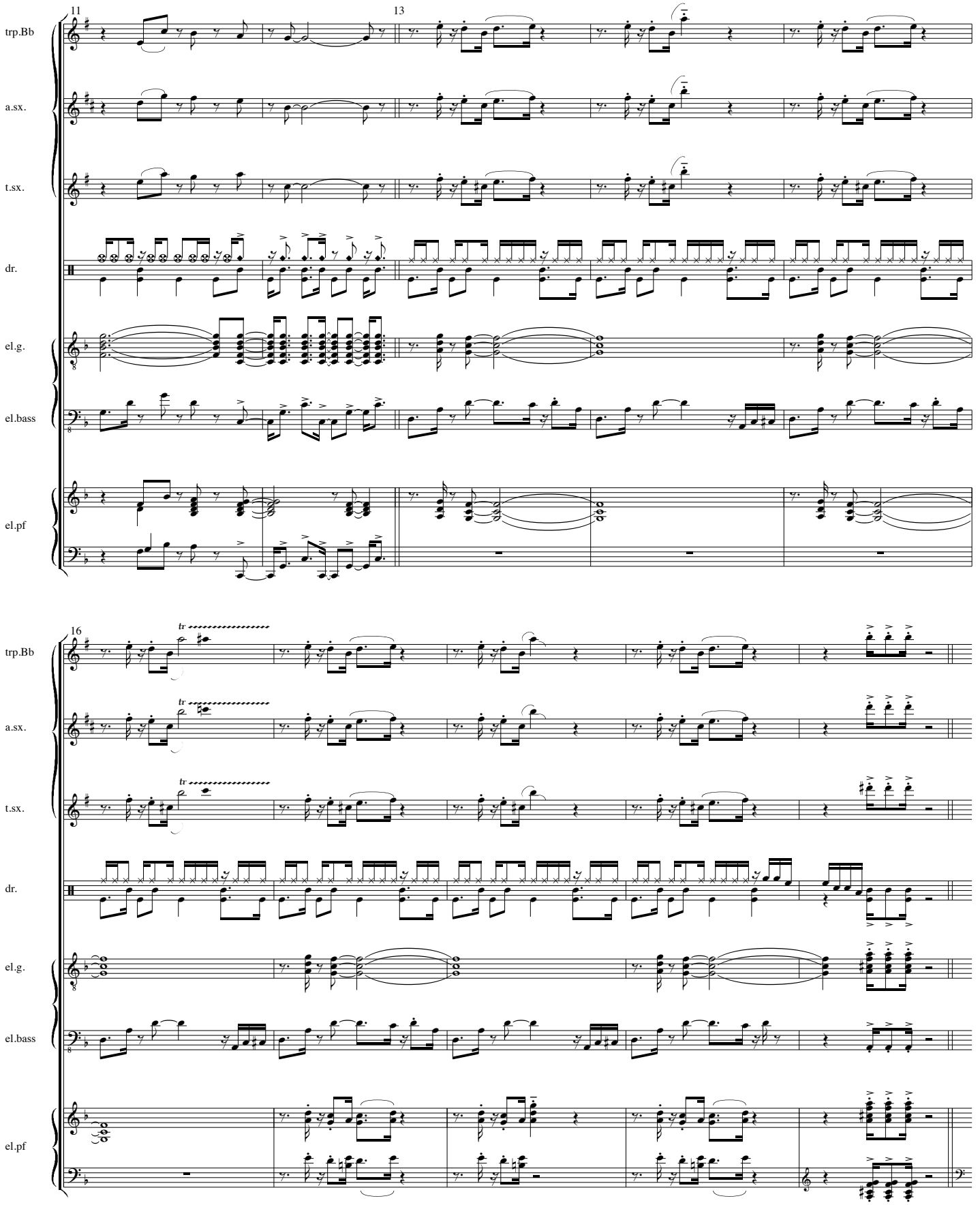
11
13
trp.Bb
a.sx.
t.sx.
dr.
el.g.
el.bass
el.pf
16
tr
tr
tr

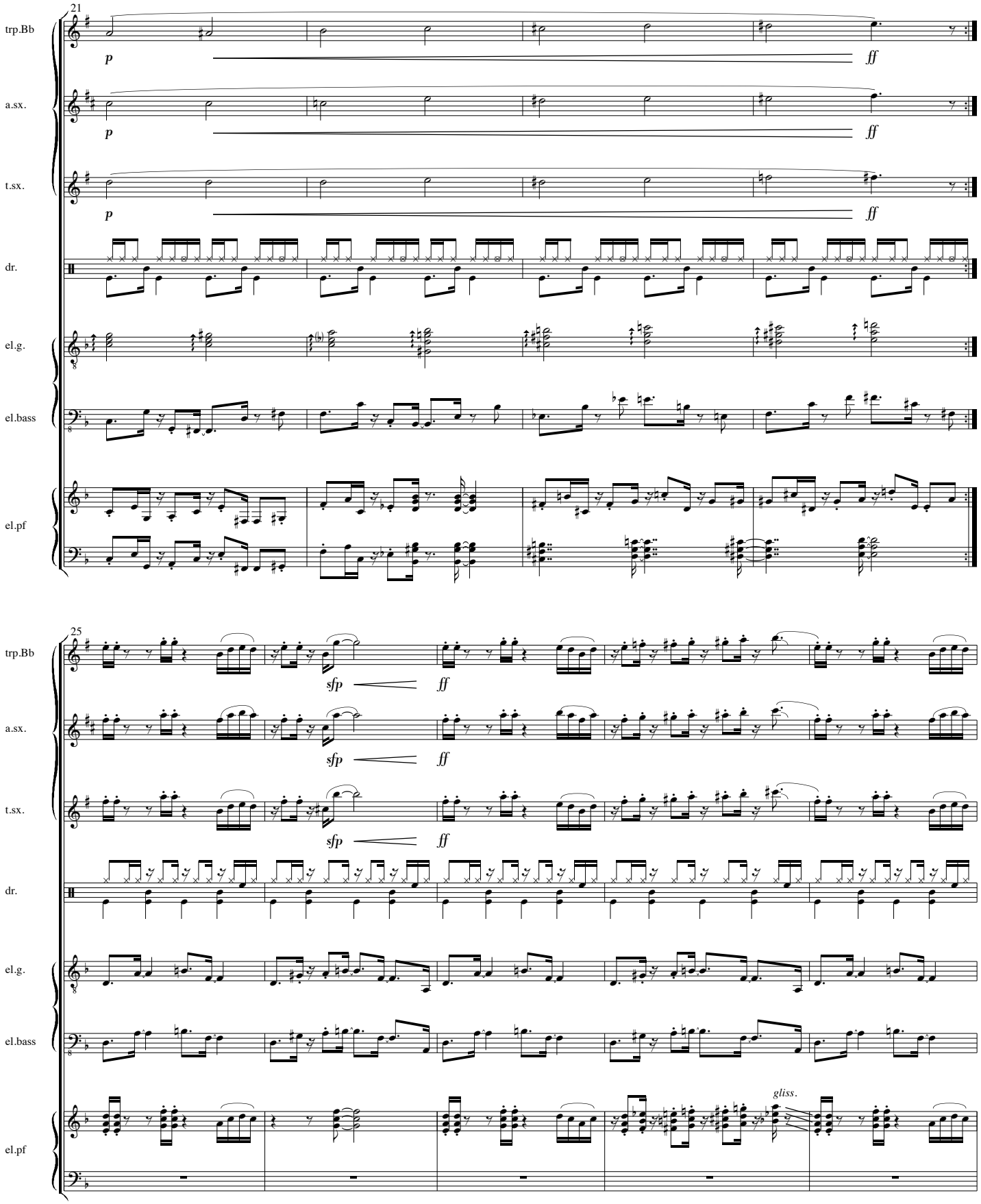
21
trp.Bb
a.sx.
t.sx.
dr.
el.g.
el.bass
el.pf
p
ff
25
sfp
gliss.

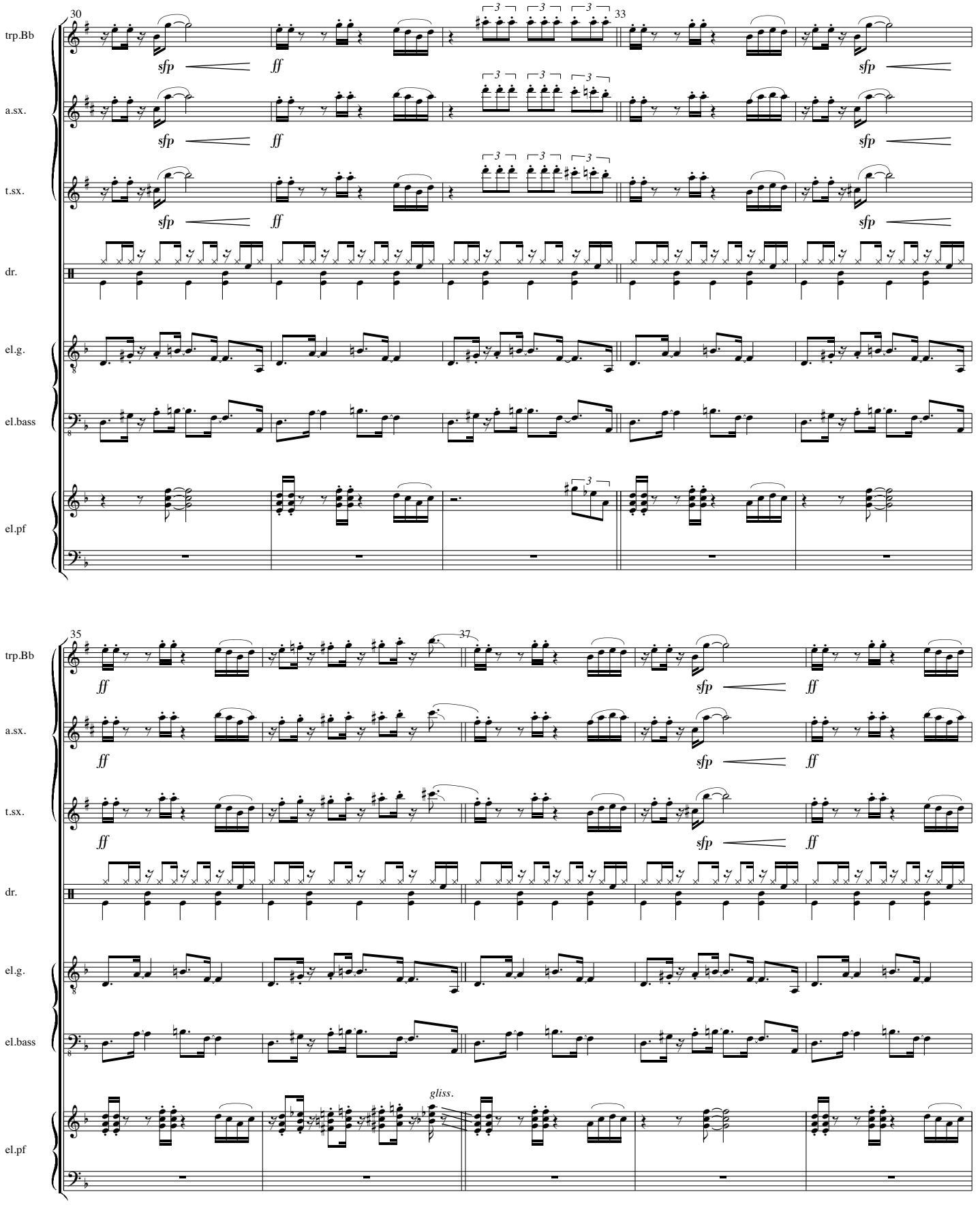
30
33
trp.Bb
a.sx.
t.sx.
dr.
el.g.
el.bass
el.pf
sfp
ff
35
37
gliss.

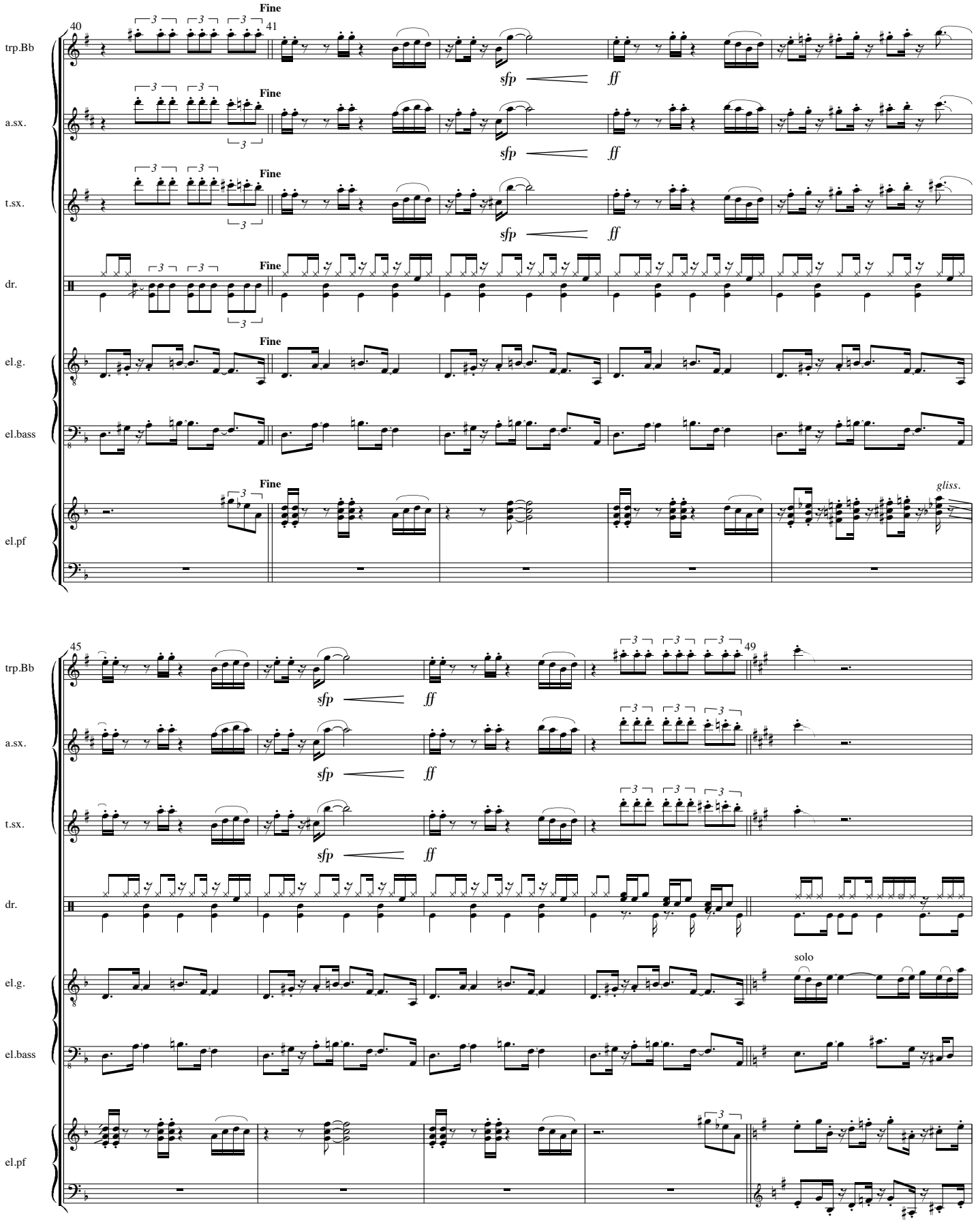
40
41
Fine
trp.Bb
a.sx.
t.sx.
dr.
el.g.
el.bass
el.pf
sfp
ff
gliss.
45
49
solo

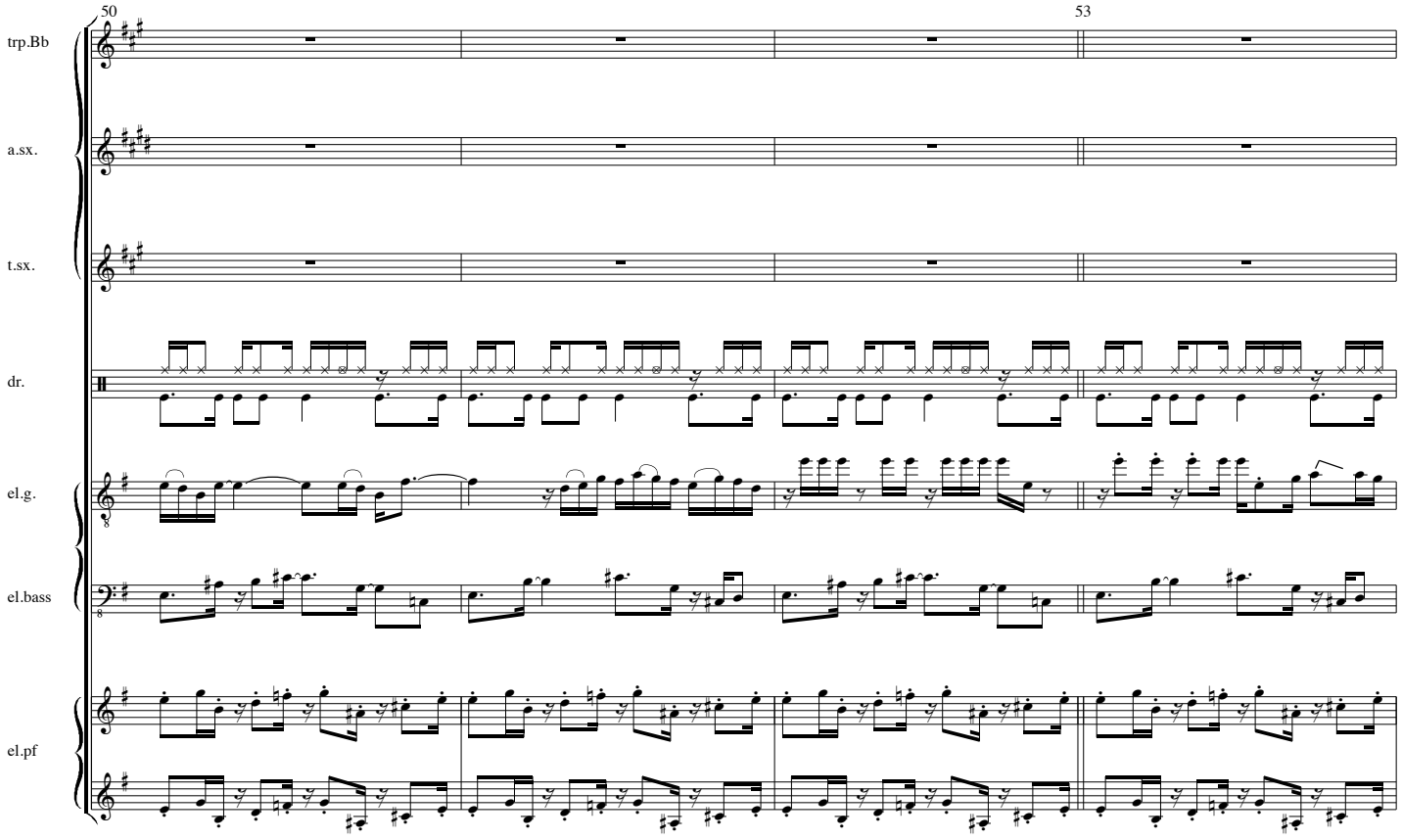
50
53
trp.Bb
a.sx.
t.sx.
dr.
el.g.
el.bass
el.pf

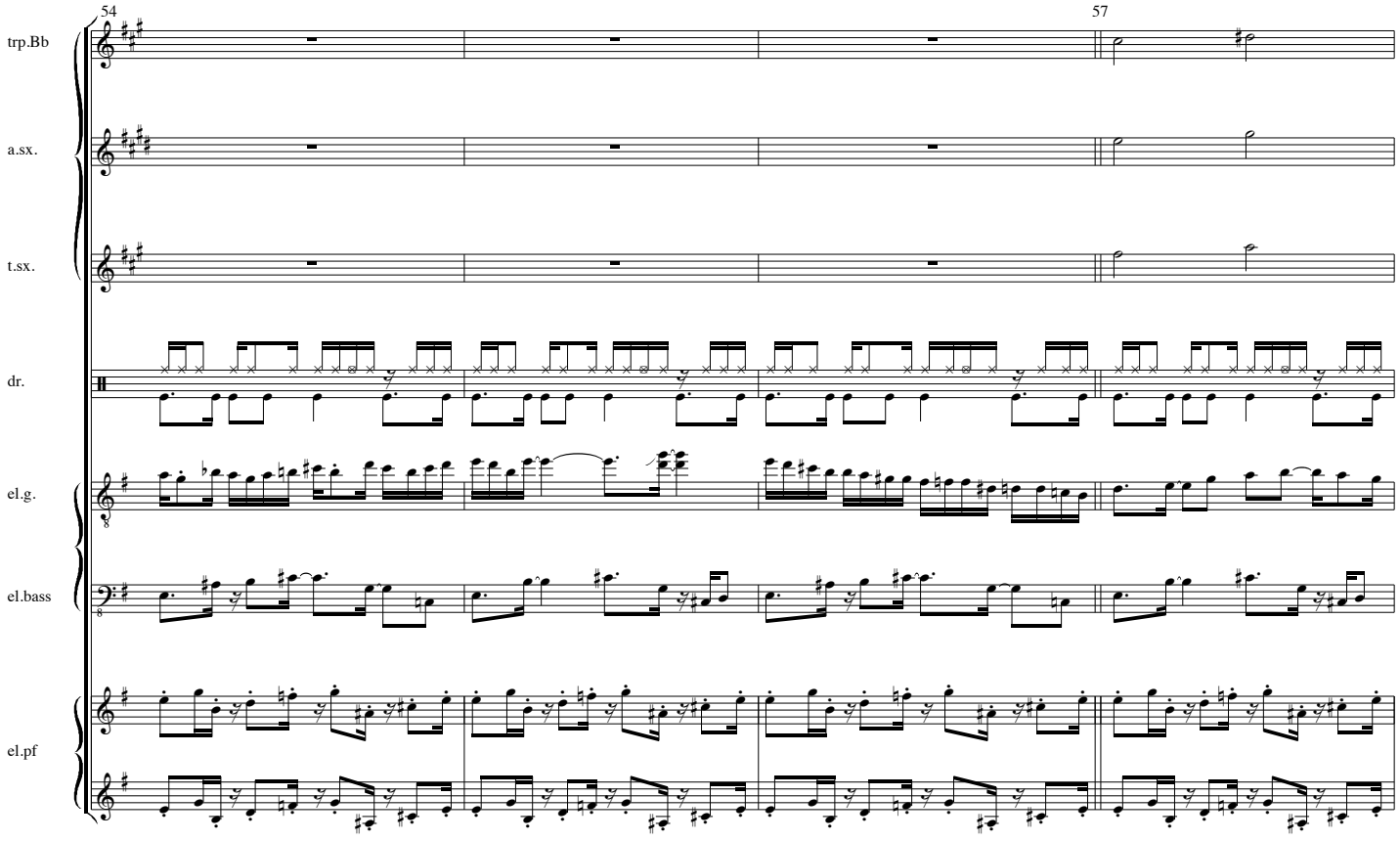
54
57
trp.Bb
a.sx.
t.sx.
dr.
el.g.
el.bass
el.pf

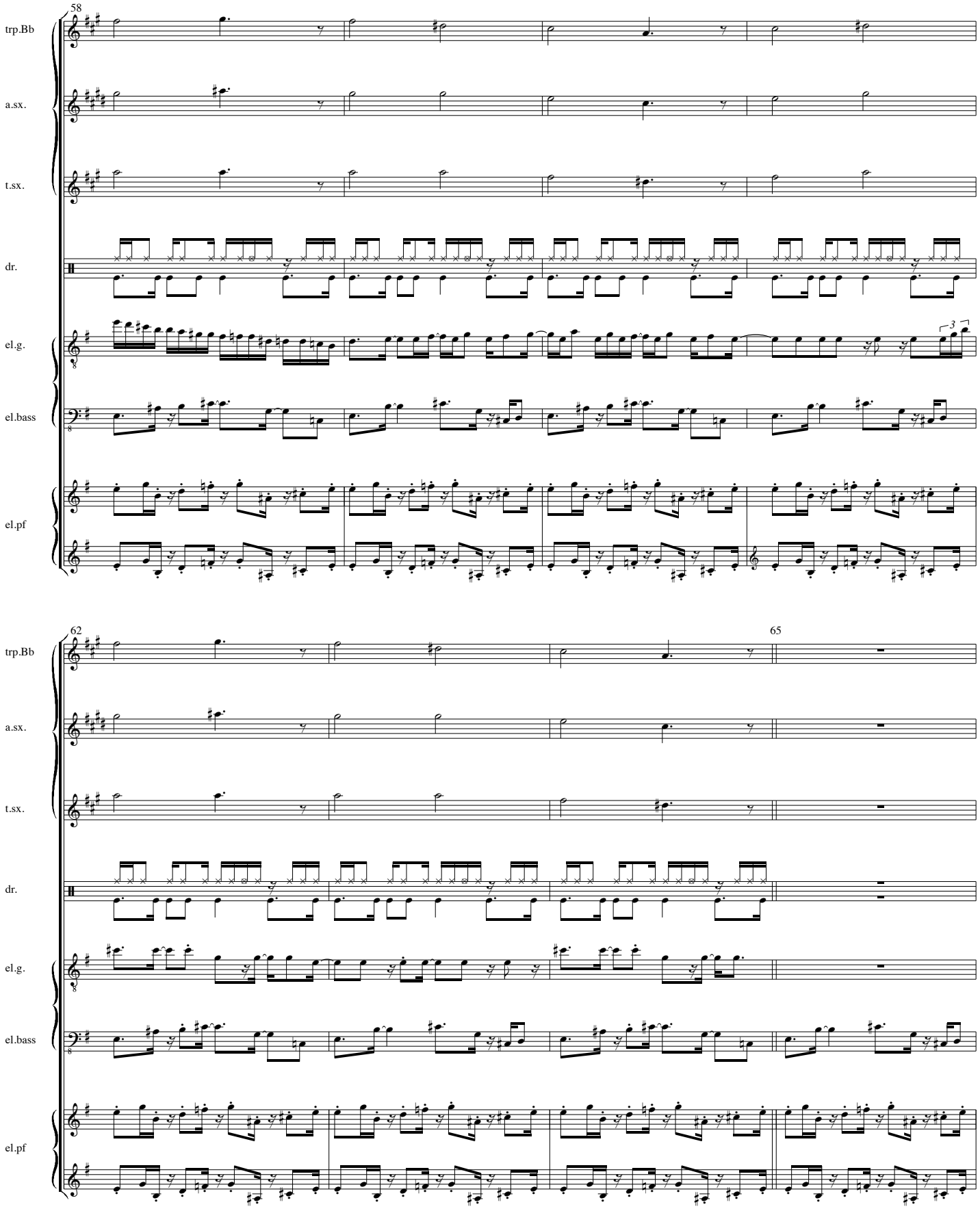
58
trp.Bb
a.sx.
t.sx.
dr.
el.g.
el.bass
el.pf
62
65

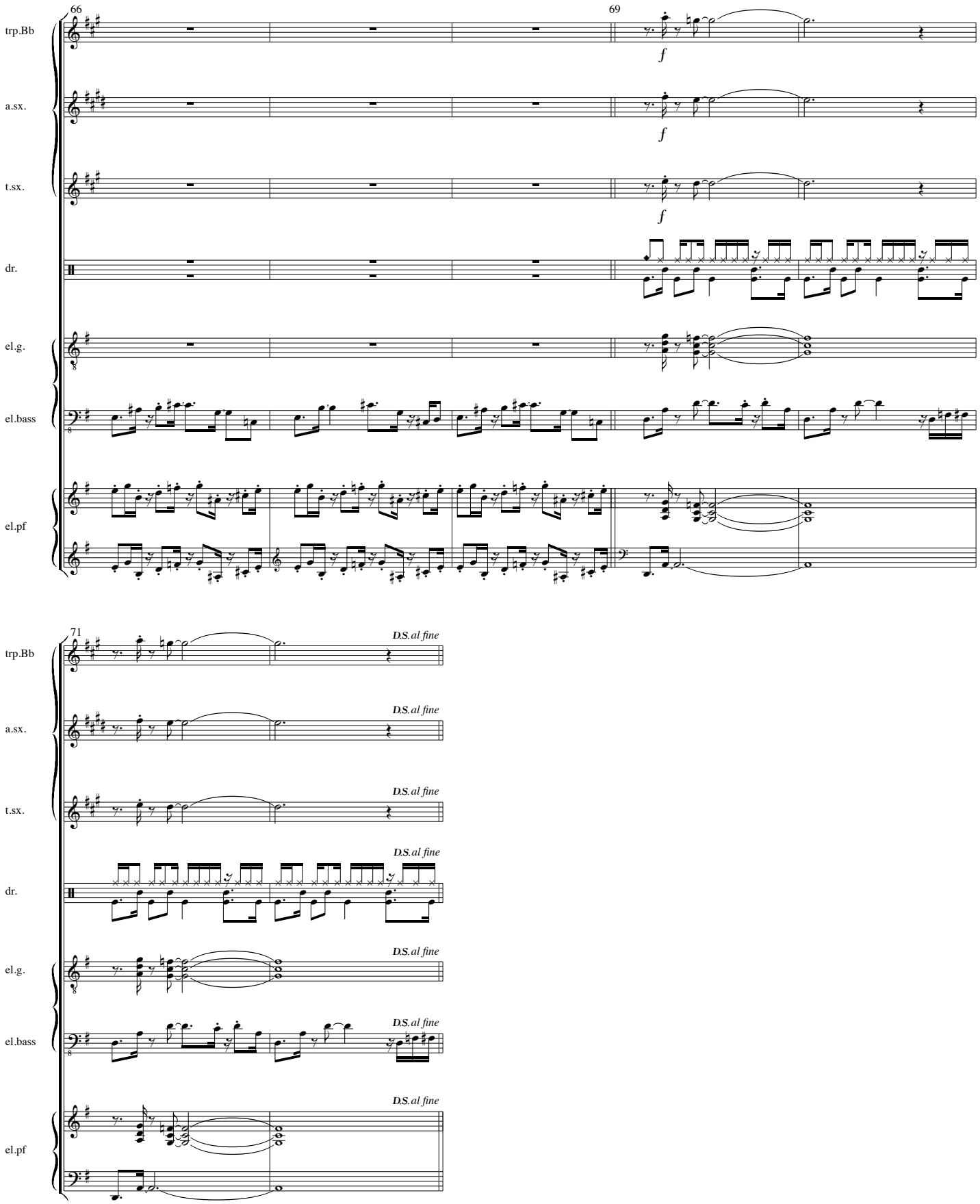
66
69
trp.Bb
a.sx.
t.sx.
dr.
el.g.
el.bass
el.pf
f
71
D.S. al fine

Ass backwards

3'01

Chiel Meijering
9-5-1982

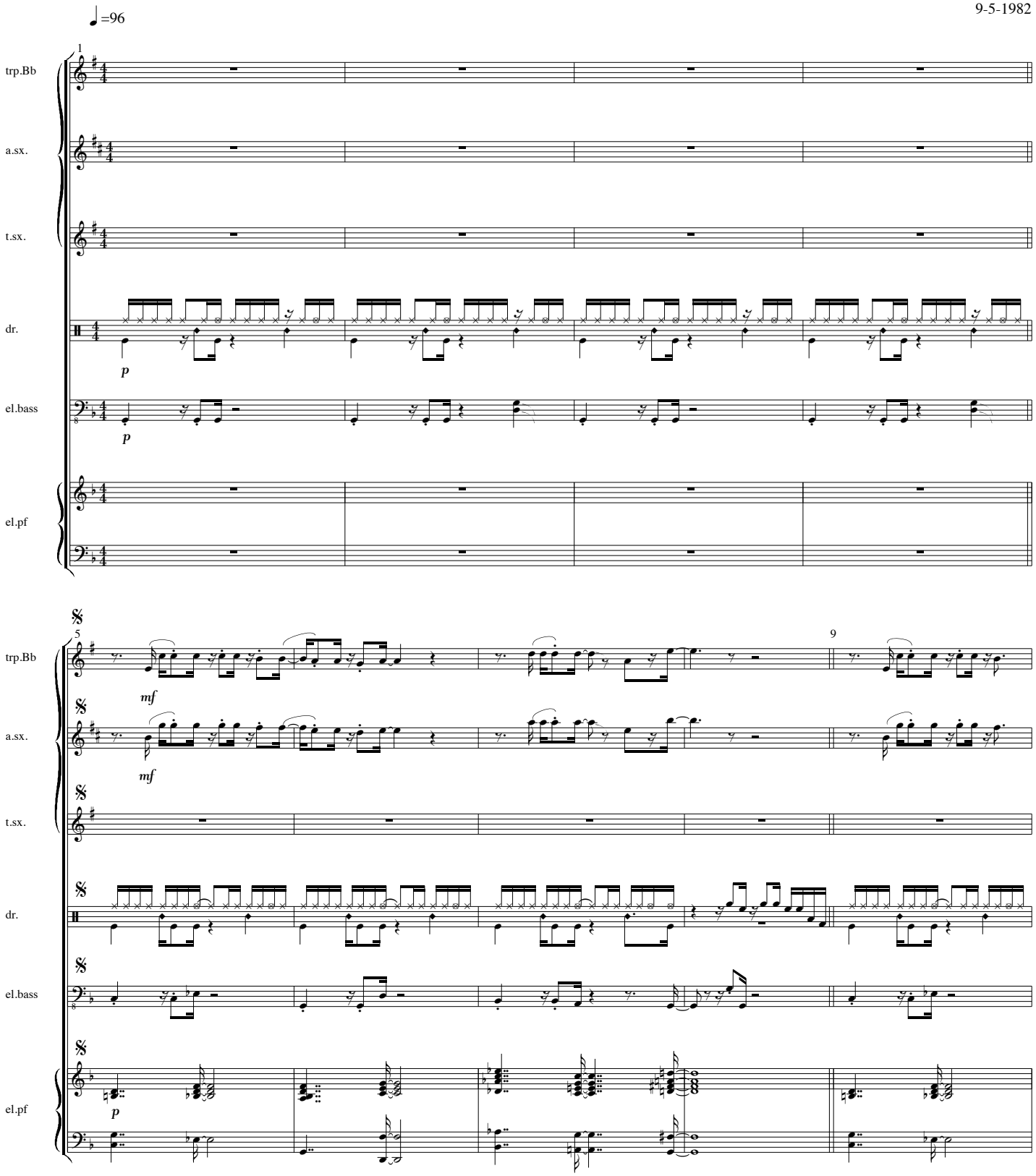

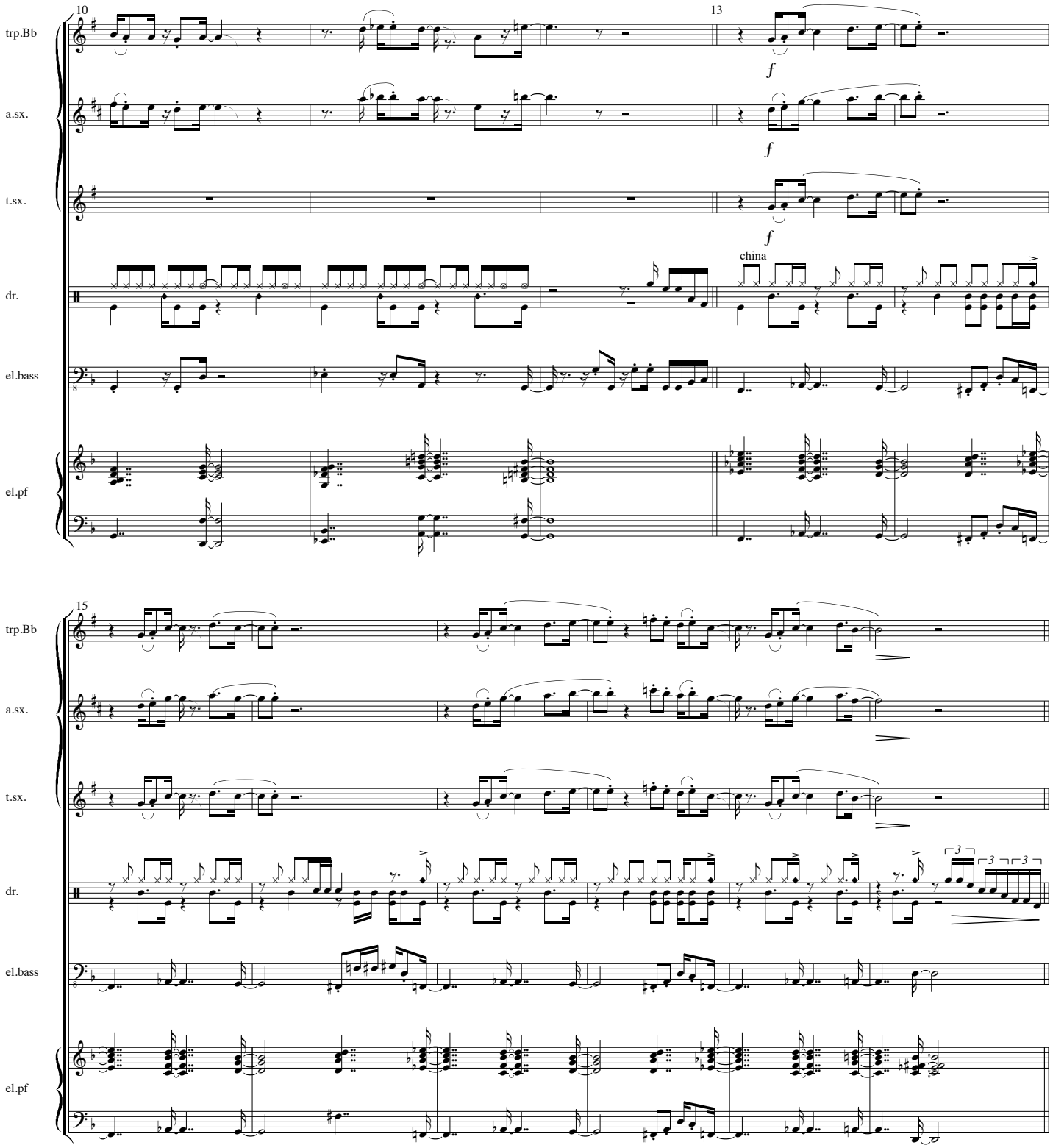
10
13
trp.Bb
a.sx.
t.sx.
dr.
el.bass
el.pf
f
f
f
china
15
trp.Bb
a.sx.
t.sx.
dr.
el.bass
el.pf

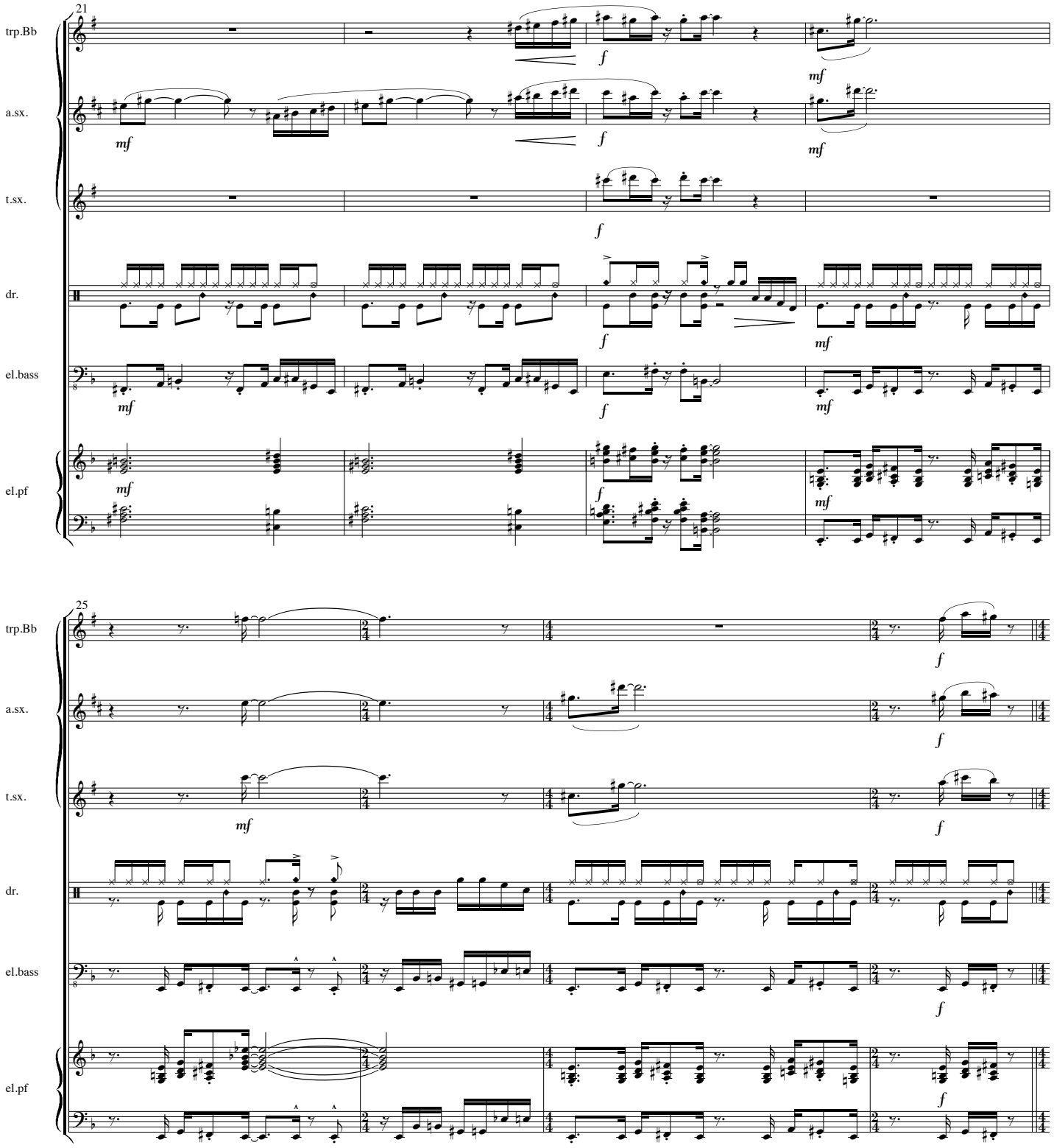
21
trp.Bb
a.sx.
t.sx.
dr.
el.bass
el.pf
25
trp.Bb
a.sx.
t.sx.
dr.
el.bass
el.pf

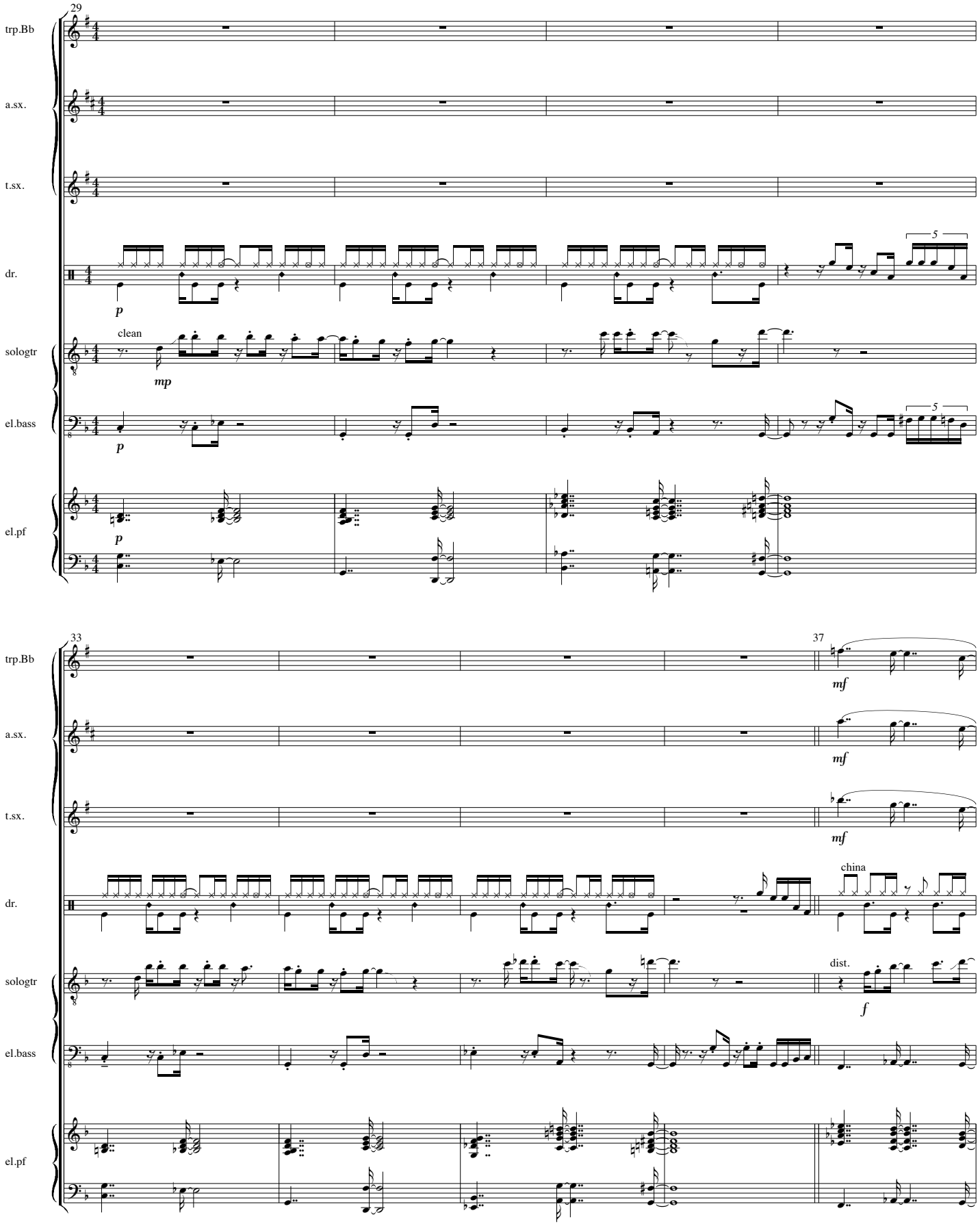
29
trp.Bb
a.sx.
t.sx.
dr.
p
sologtr
clean
mp
el.bass
p
el.pf
p
5
33
37
mf
mf
mf
china
dist.
f

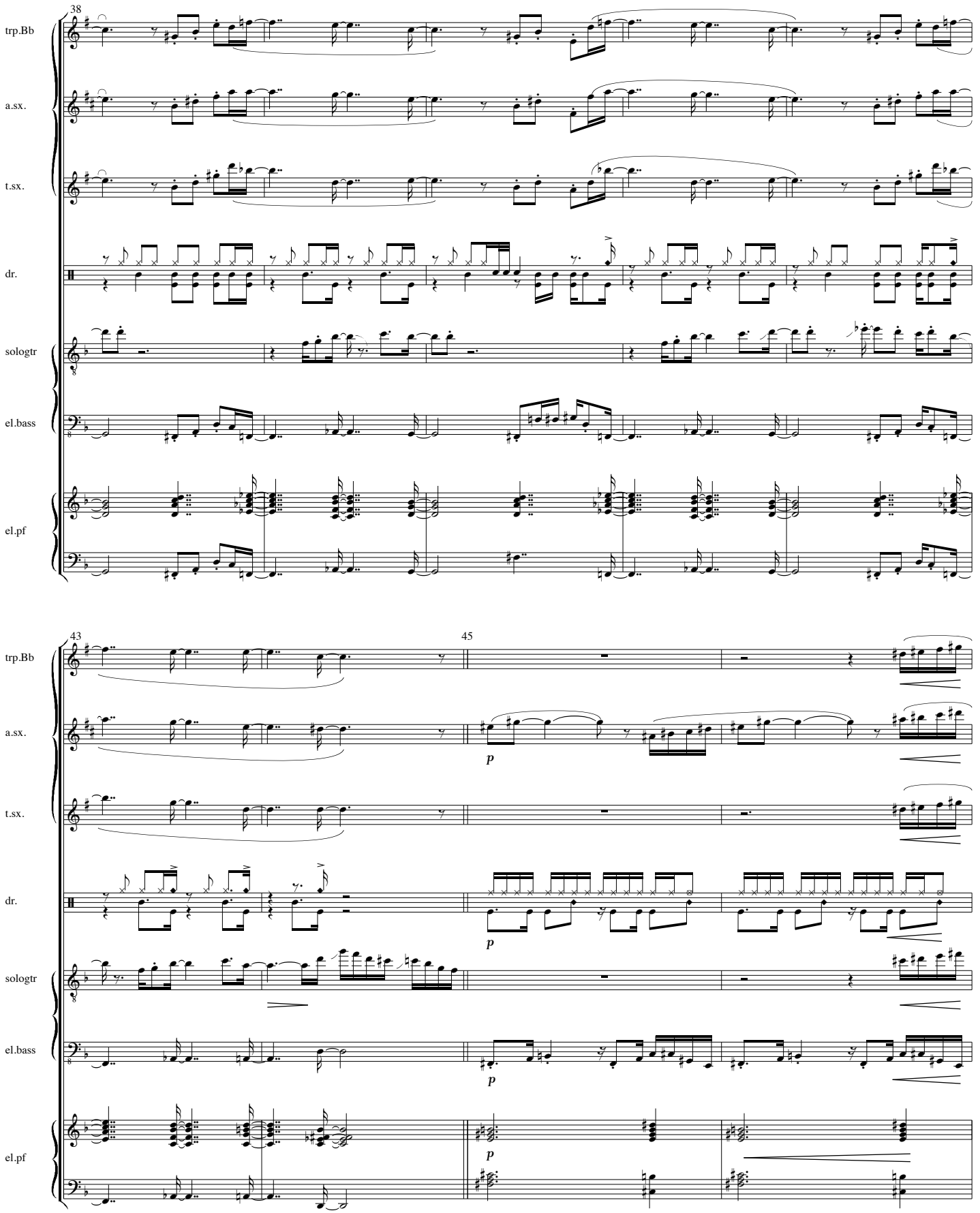
38
trp.Bb
a.sx.
t.sx.
dr.
sologtr
el.bass
el.pf
43
45
p
p
p
p

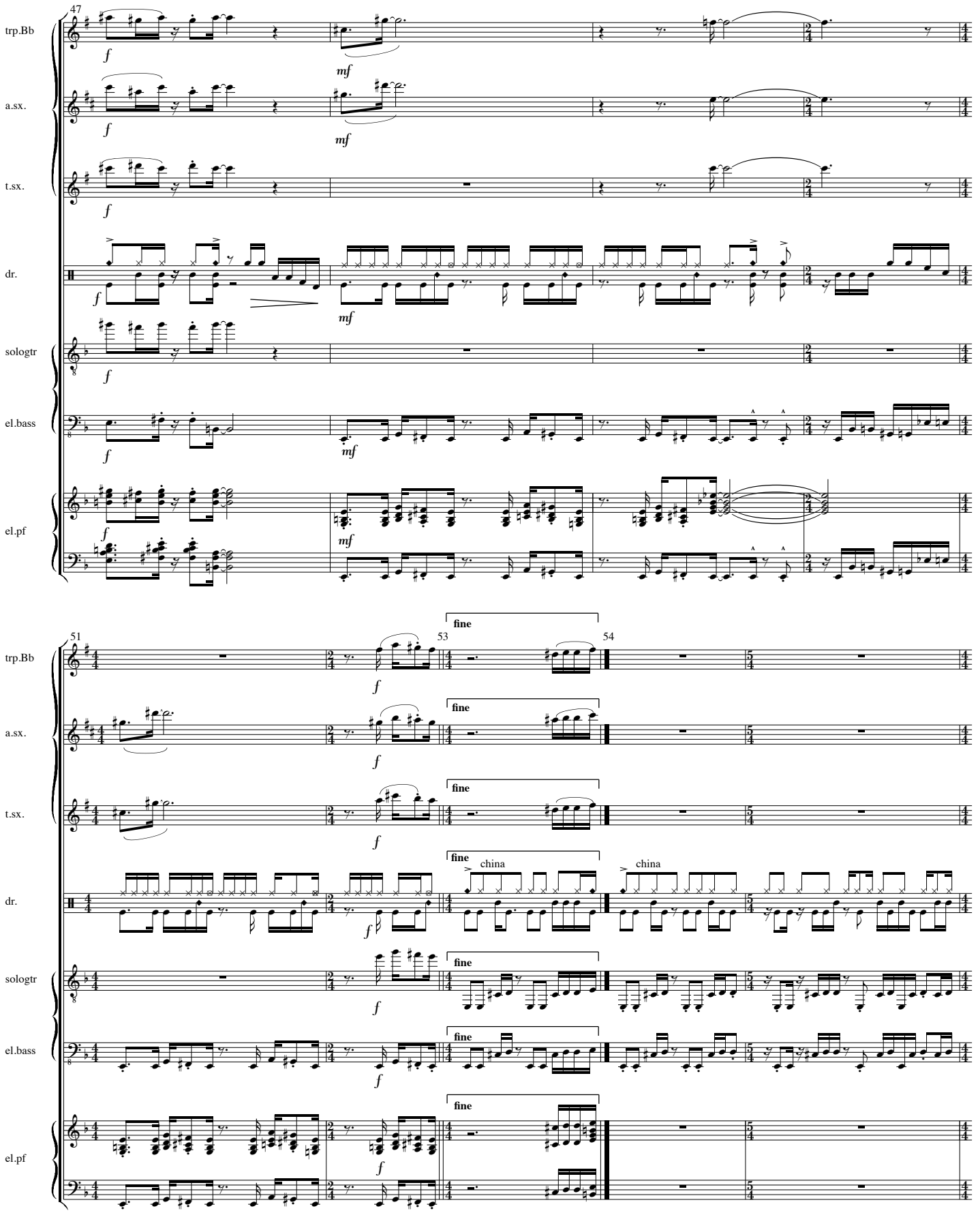
47
trp.Bb
a.sx.
t.sx.
dr.
sologtr
el.bass
el.pf
51
53
54
fine
china

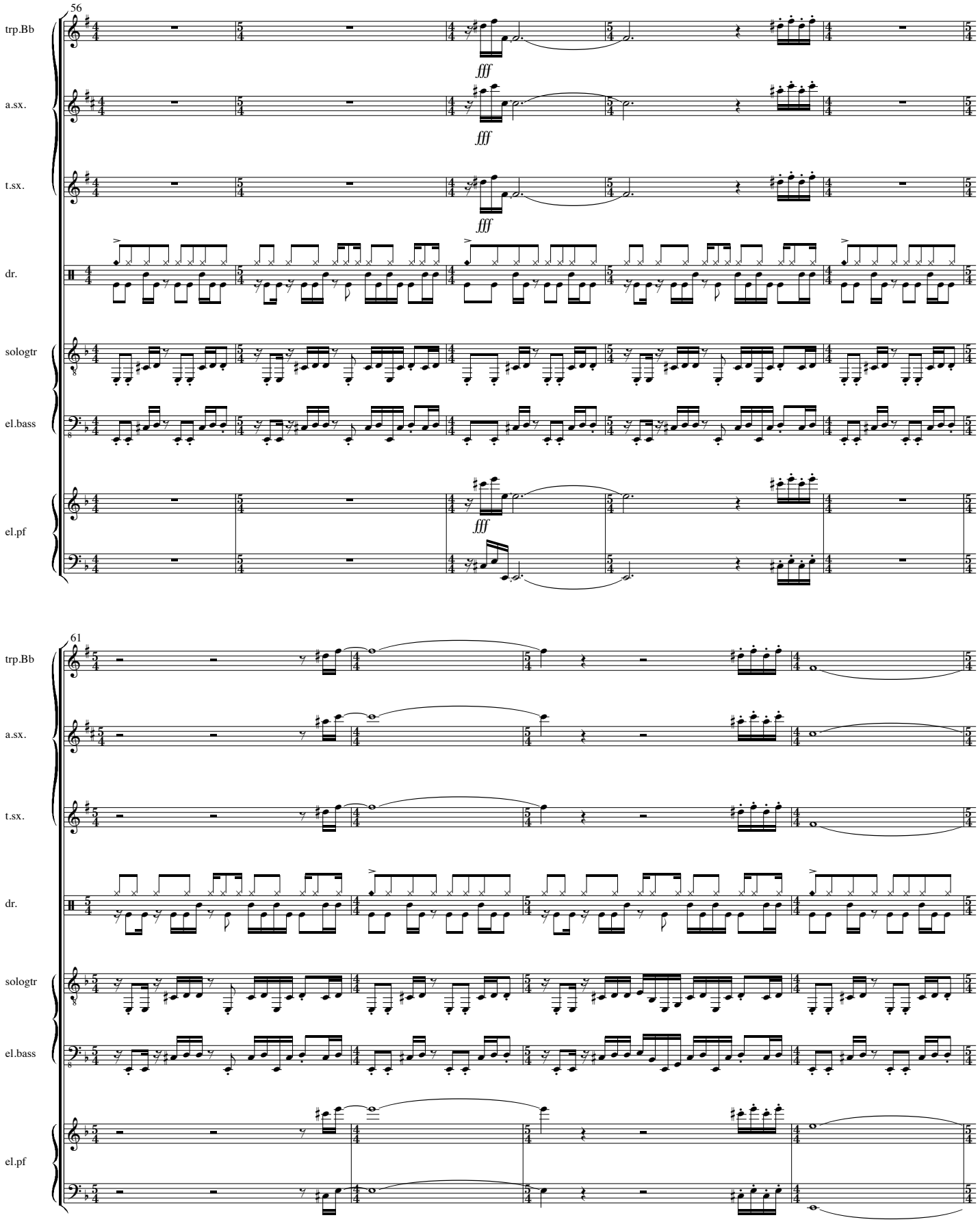
56
trp.Bb
a.sx.
t.sx.
dr.
sologtr
el.bass
el.pf
fff
61

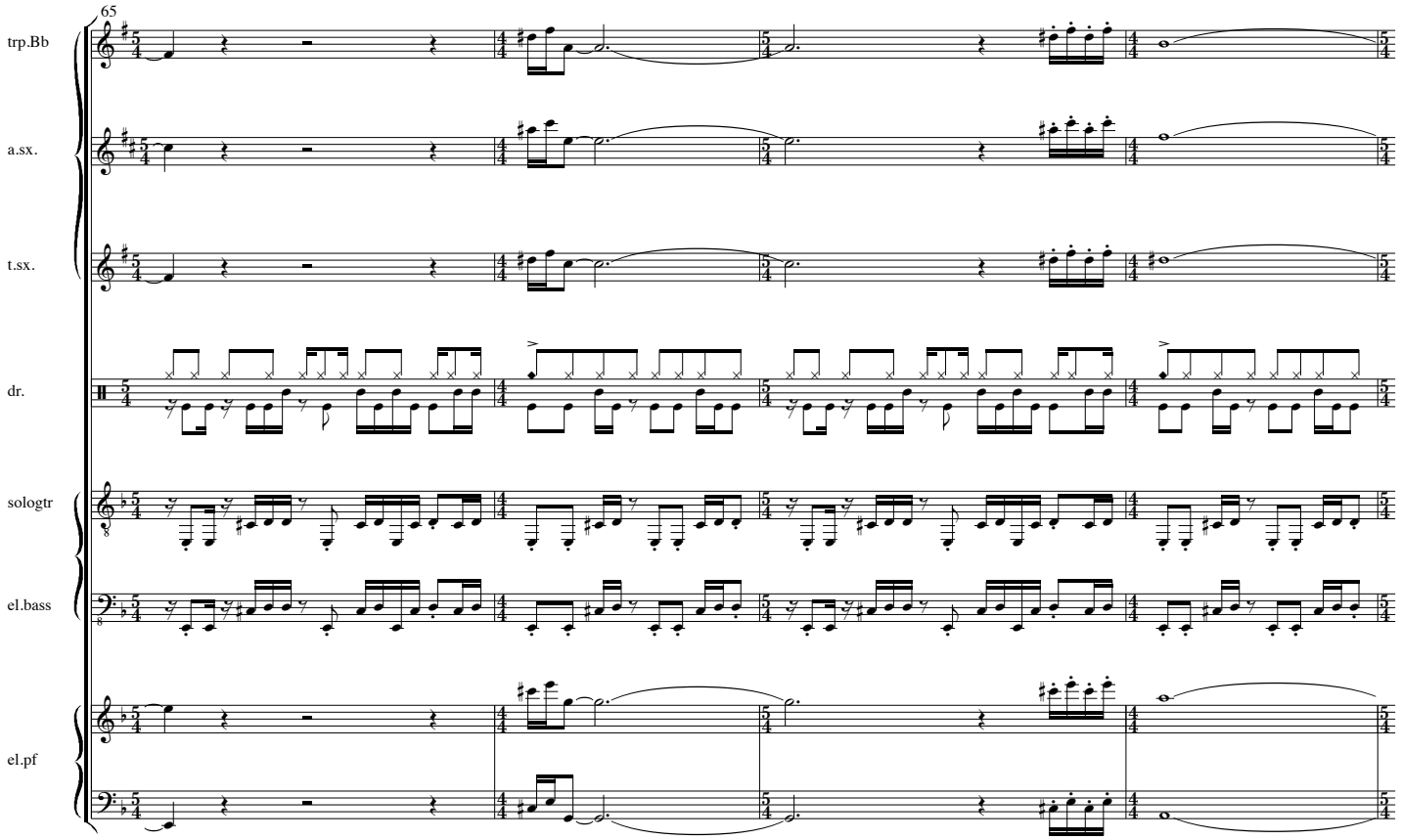
65
trp.Bb
a.sx.
t.sx.
dr.
sologtr
el.bass
el.pf

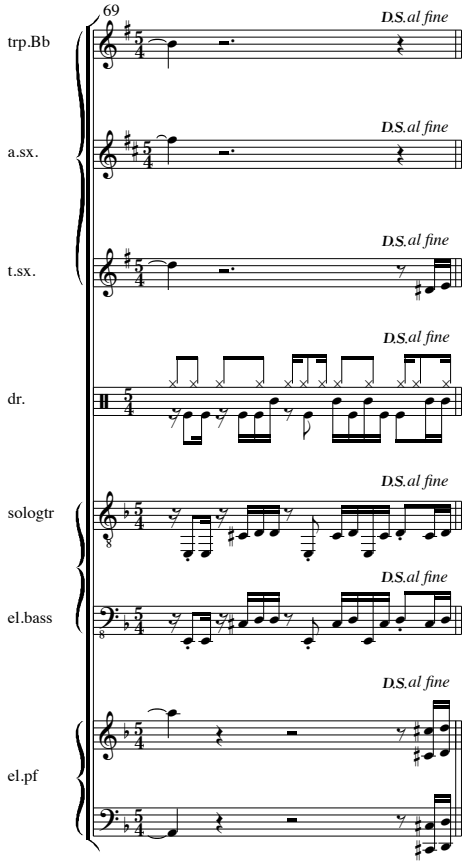
69
trp.Bb
a.sx.
t.sx.
dr.
sologtr
el.bass
el.pf
D.S. al fine

Love leaving with a train

3'27

Chiel Meijering
1982(?)

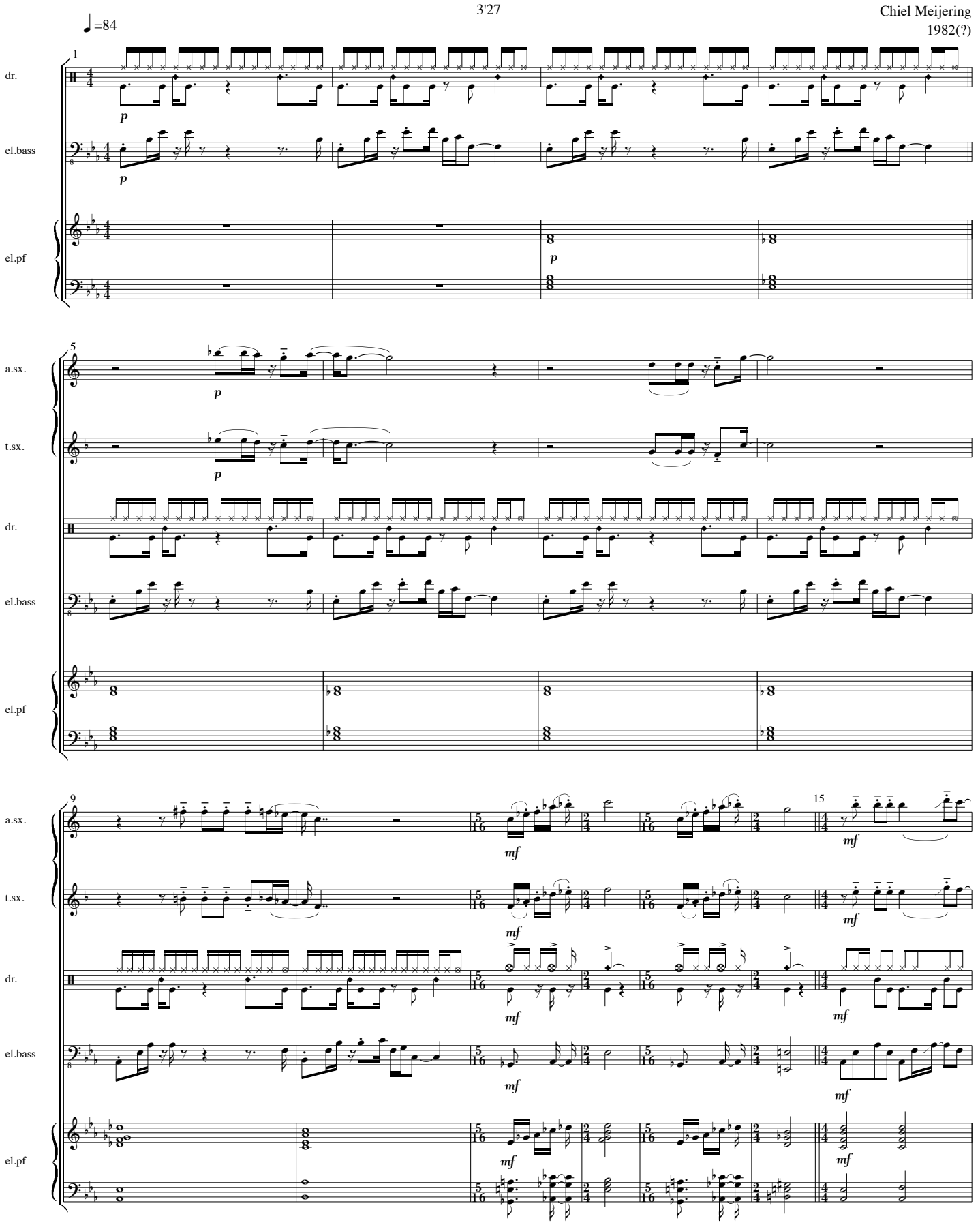

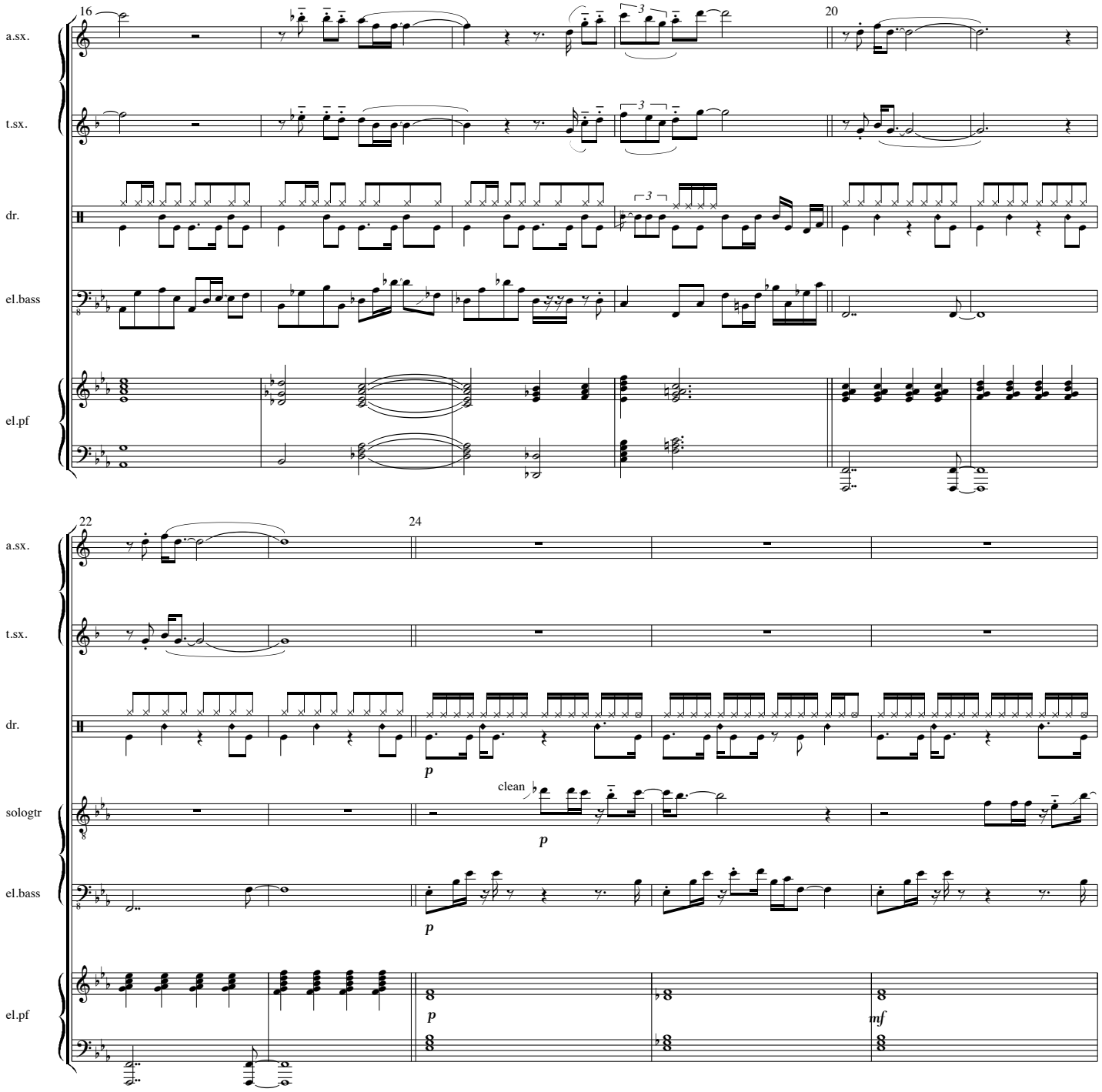
16
20
a.sx.
t.sx.
dr.
el.bass
el.pf
22
24
a.sx.
t.sx.
dr.
p
sologtr
clean
p
el.bass
p
el.pf
p
mf

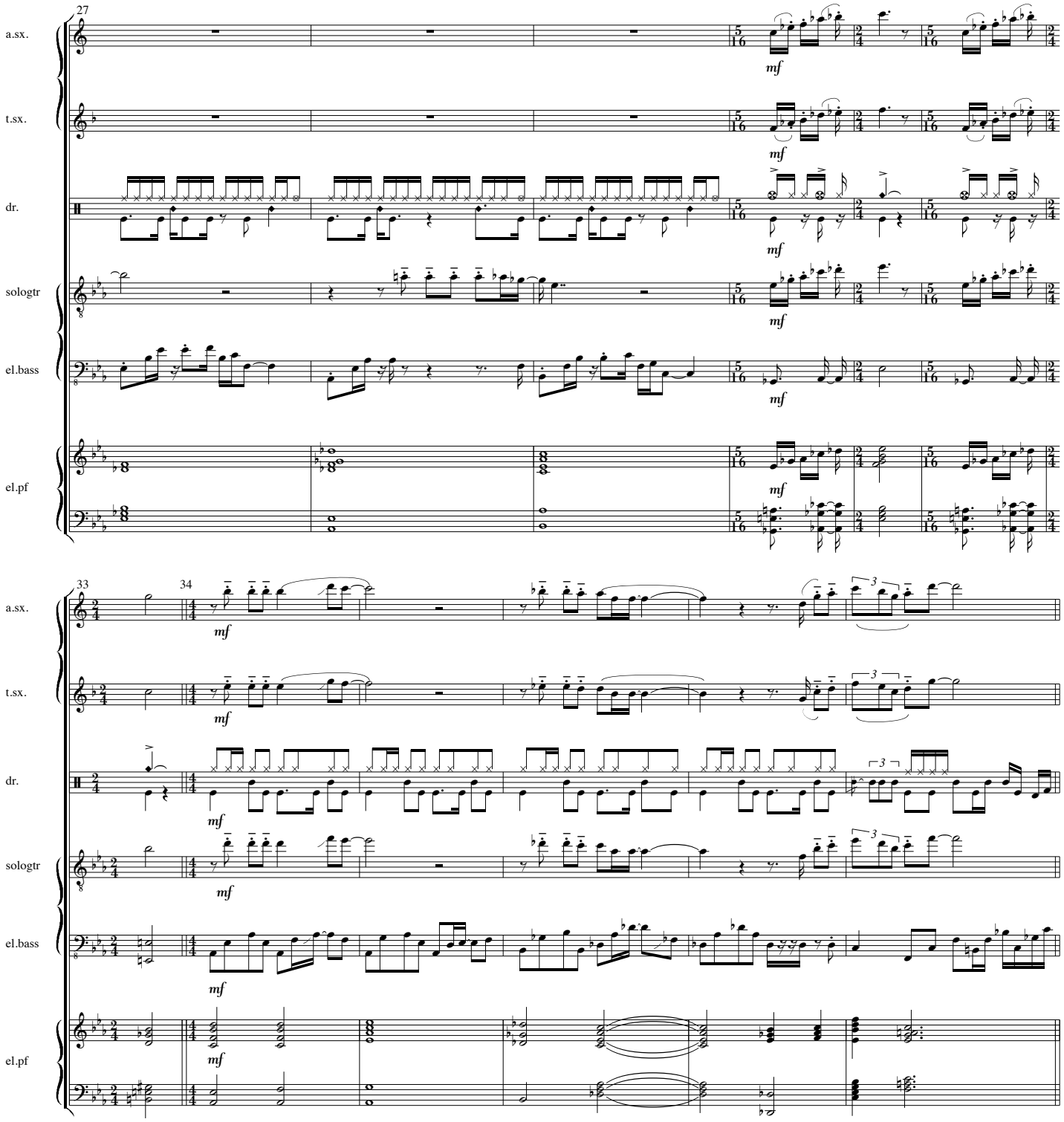
27
a.sx.
t.sx.
dr.
sologtr
el.bass
el.pf
mf
33
34
3

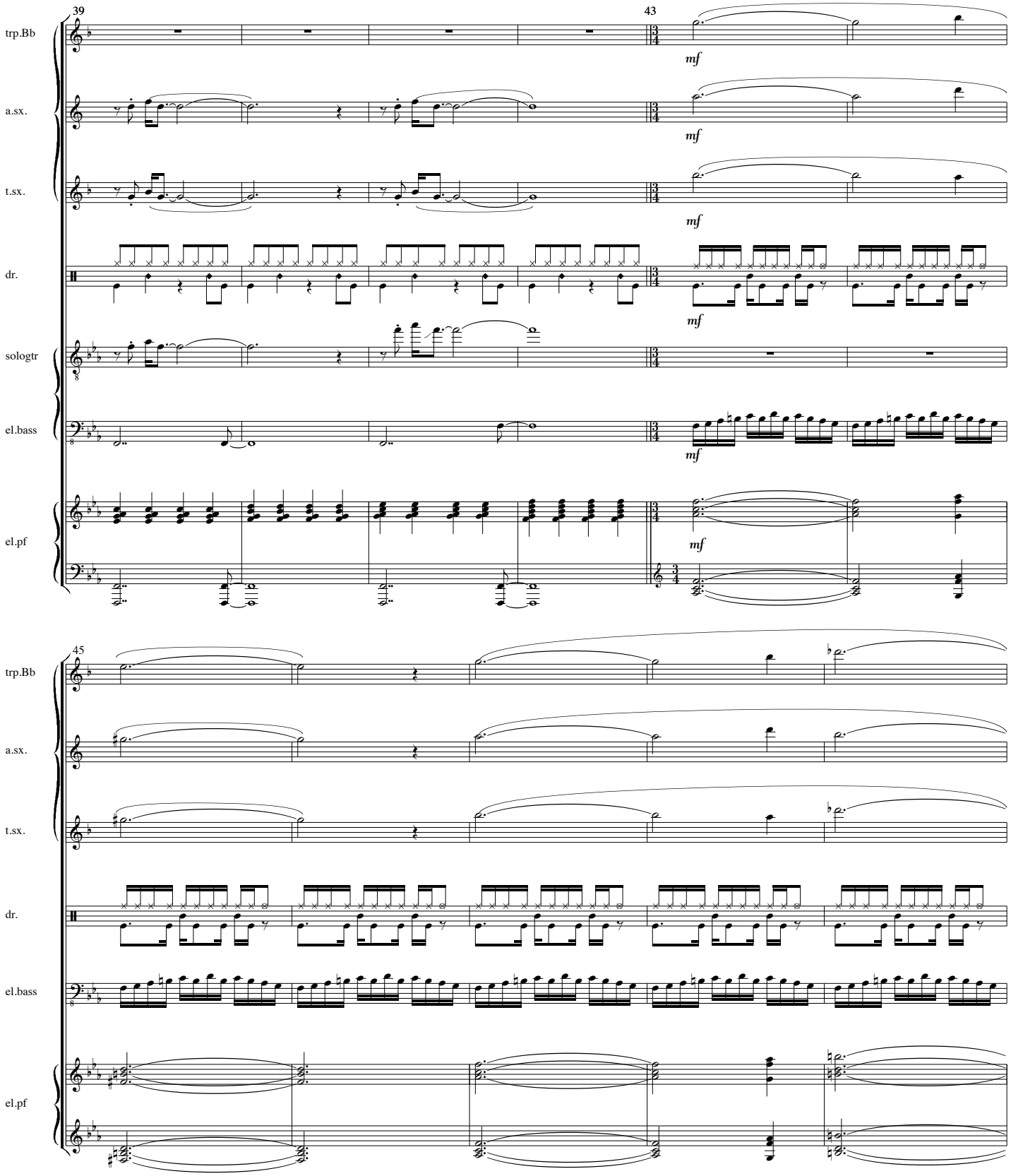
39
43
trp.Bb
a.sx.
t.sx.
dr.
sologtr
el.bass
el.pf
mf
45

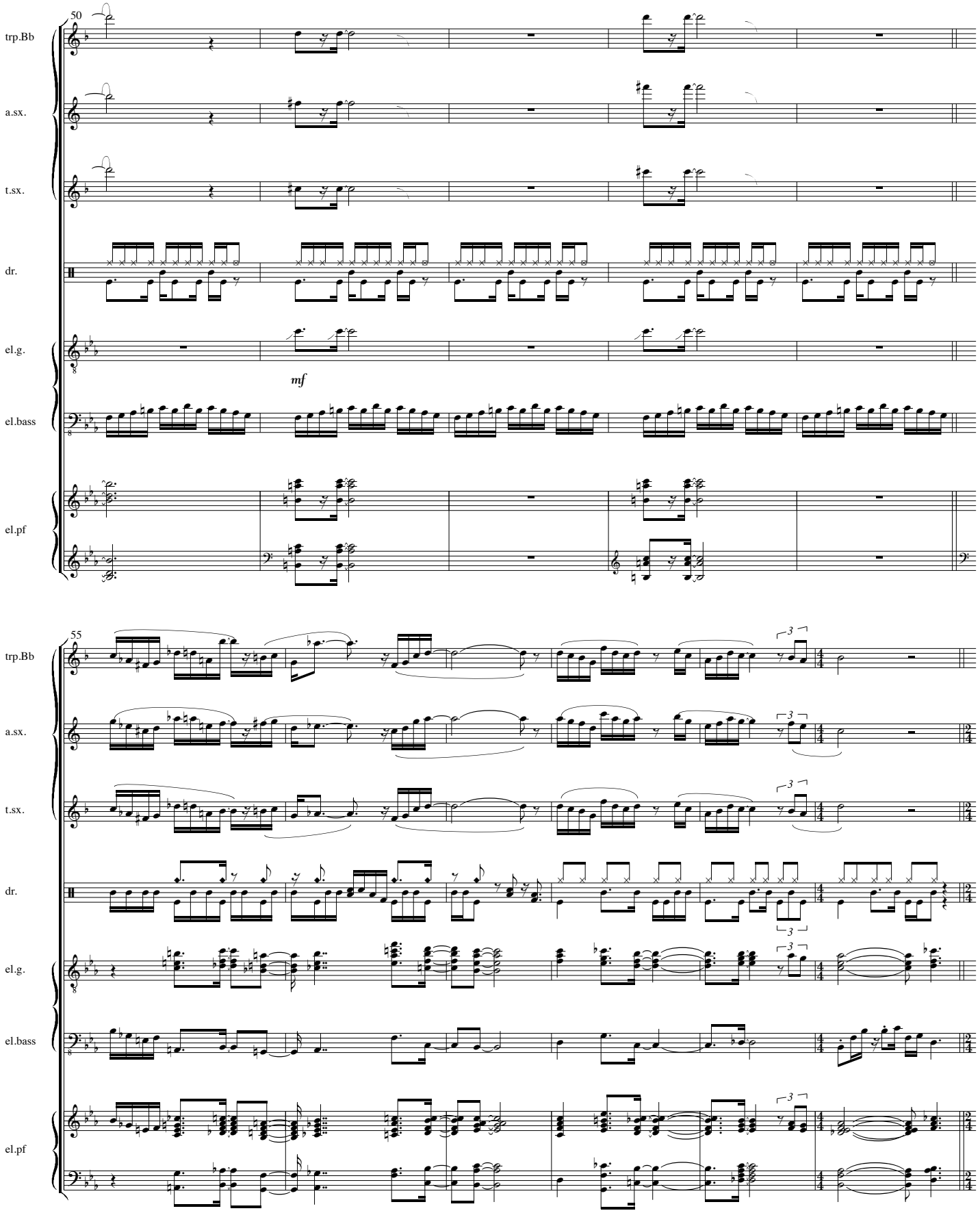
50
trp.Bb
a.sx.
t.sx.
dr.
el.g.
mf
el.bass
el.pf
55
trp.Bb
a.sx.
t.sx.
dr.
el.g.
el.bass
el.pf

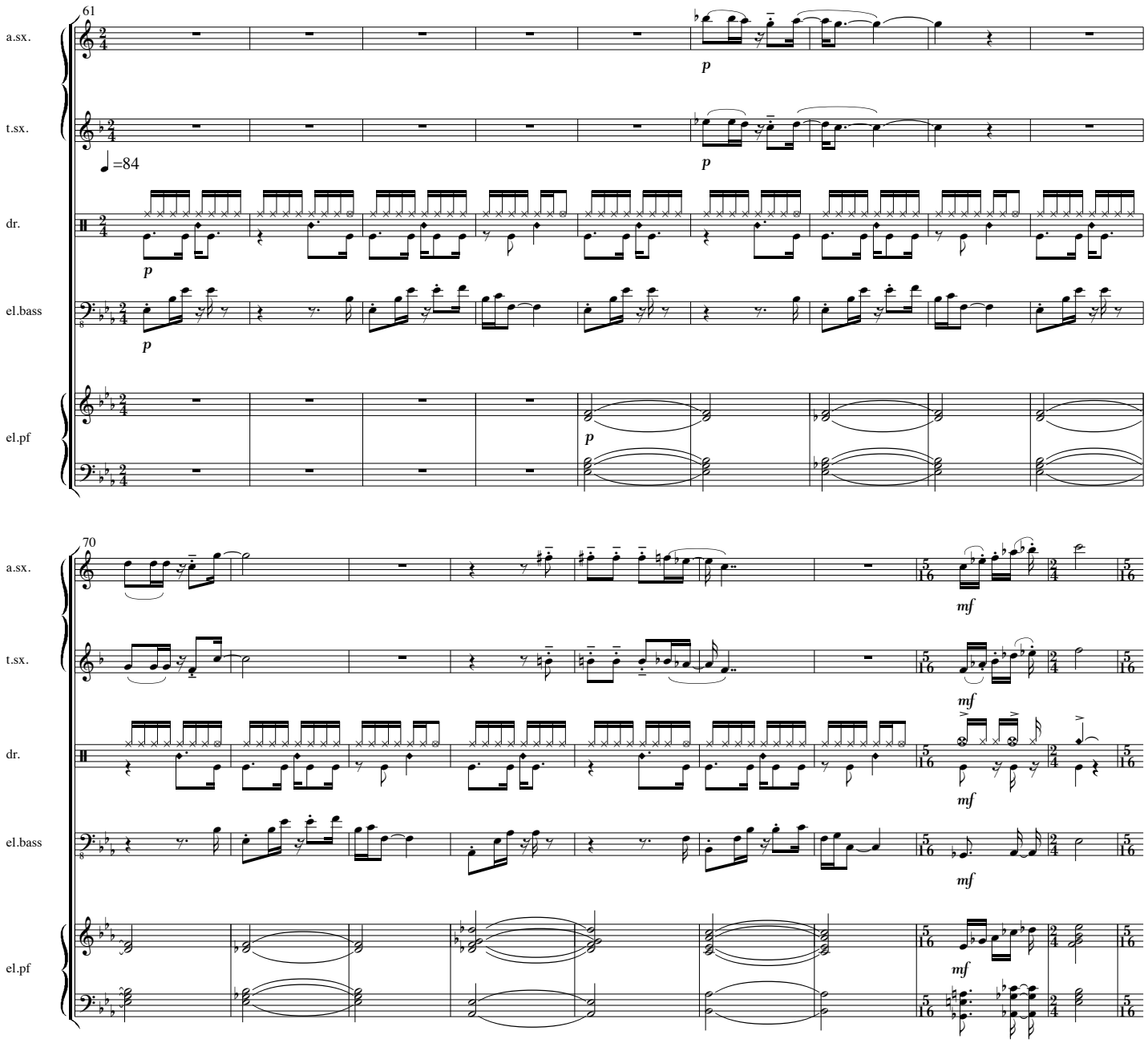
61
a.sx.
t.sx.
=84
dr.
el.bass
el.pf
p
70
mf

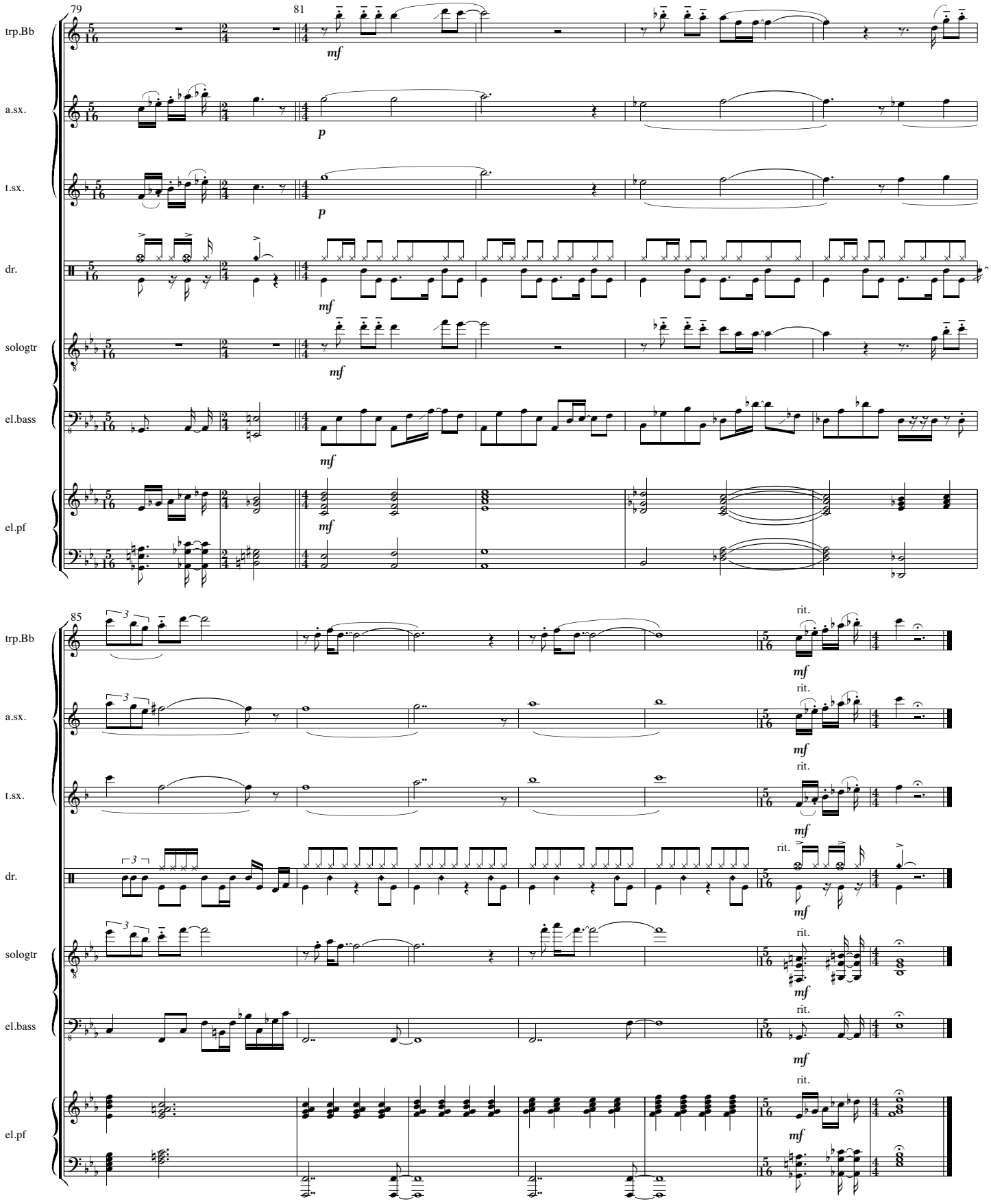
79
81
trp.Bb
a.sx.
t.sx.
dr.
sologtr
el.bass
el.pf
mf
p
85
rit.

Why don't you see?

Chiel Meijering
12-5-1977

3'15

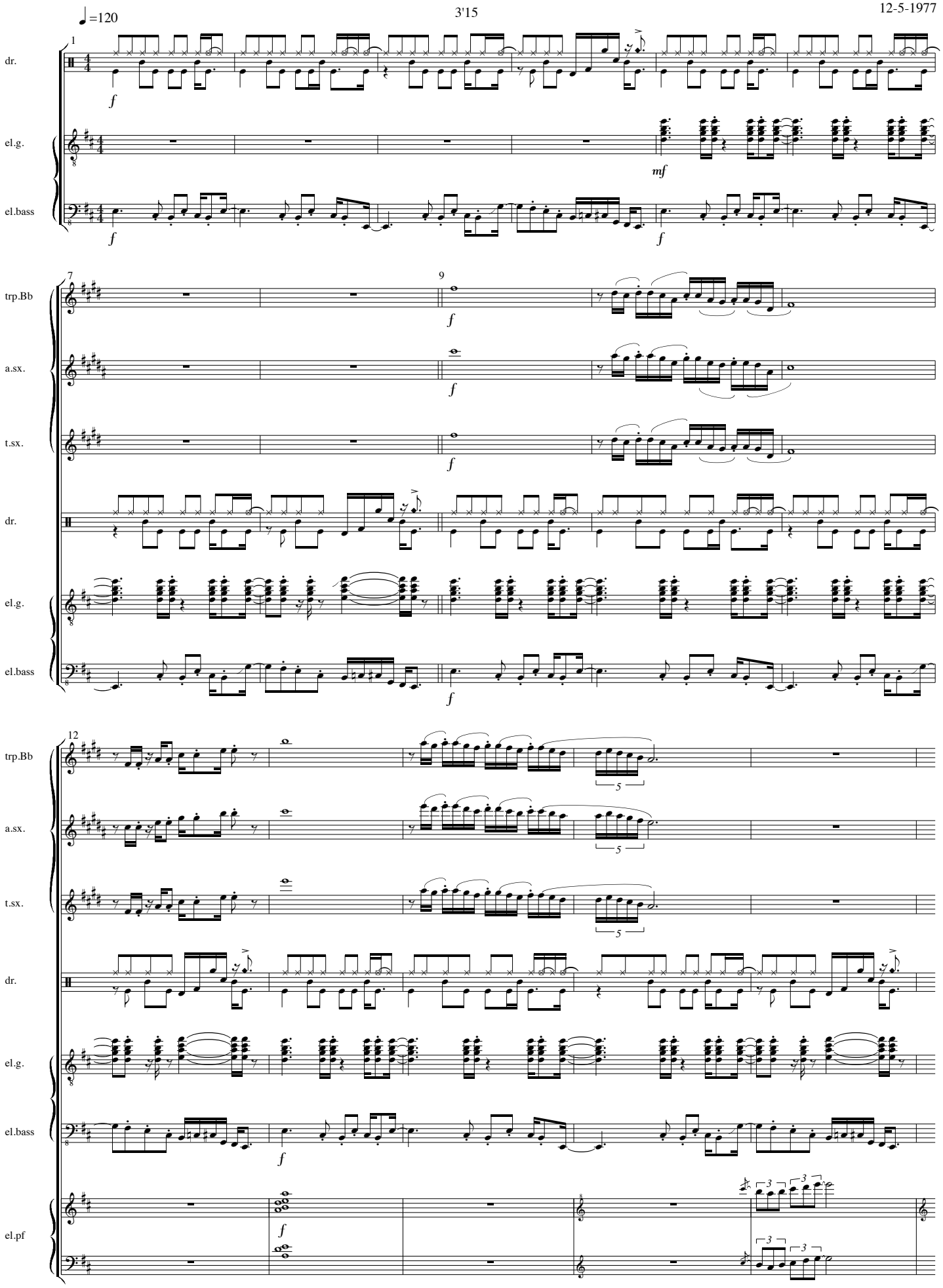

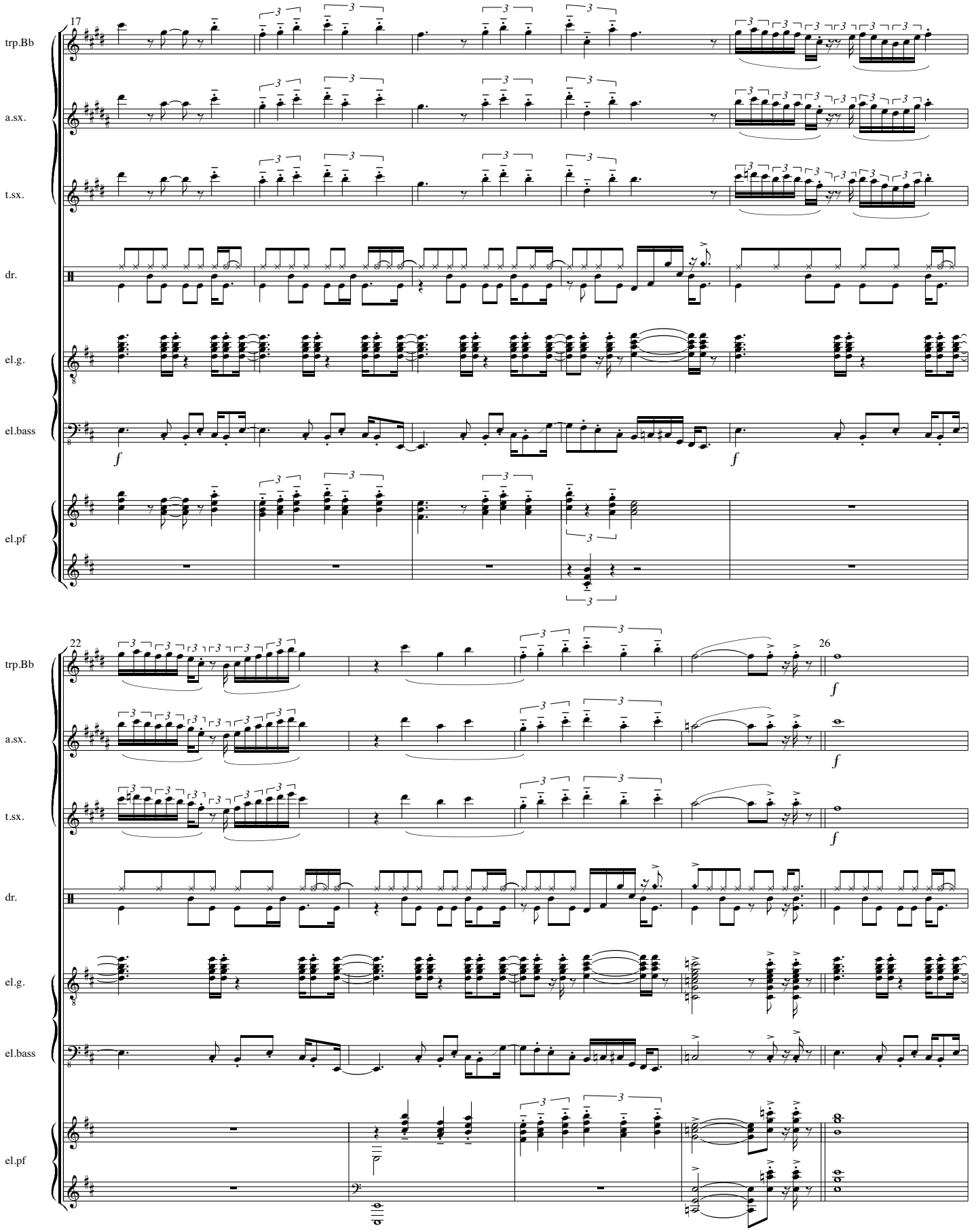
17
trp.Bb
a.sx.
t.sx.
dr.
el.g.
el.bass
el.pf
f
22
26
f

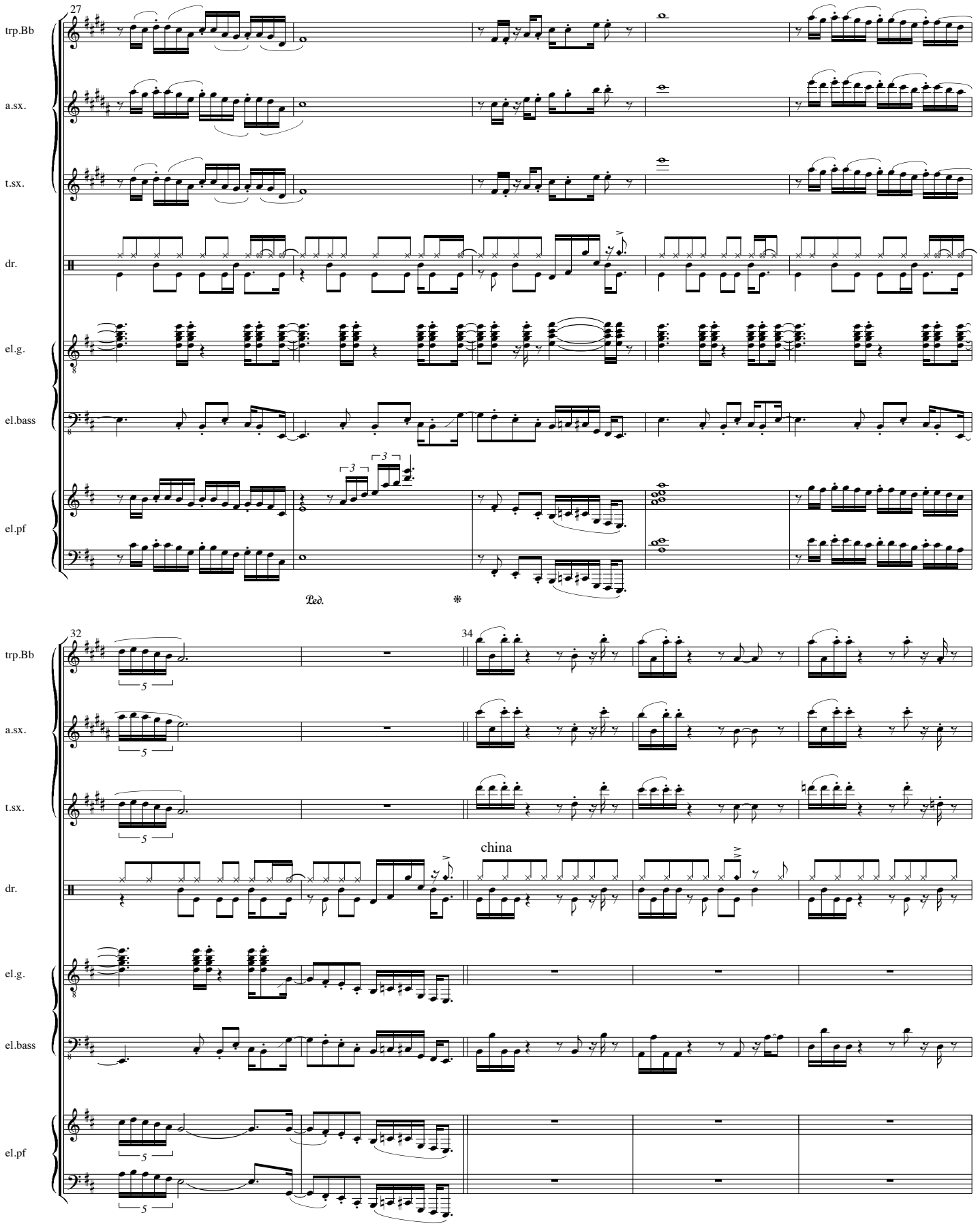
27
trp.Bb
a.sx.
t.sx.
dr.
el.g.
el.bass
el.pf
Ped.
*
32
34
5
3
china

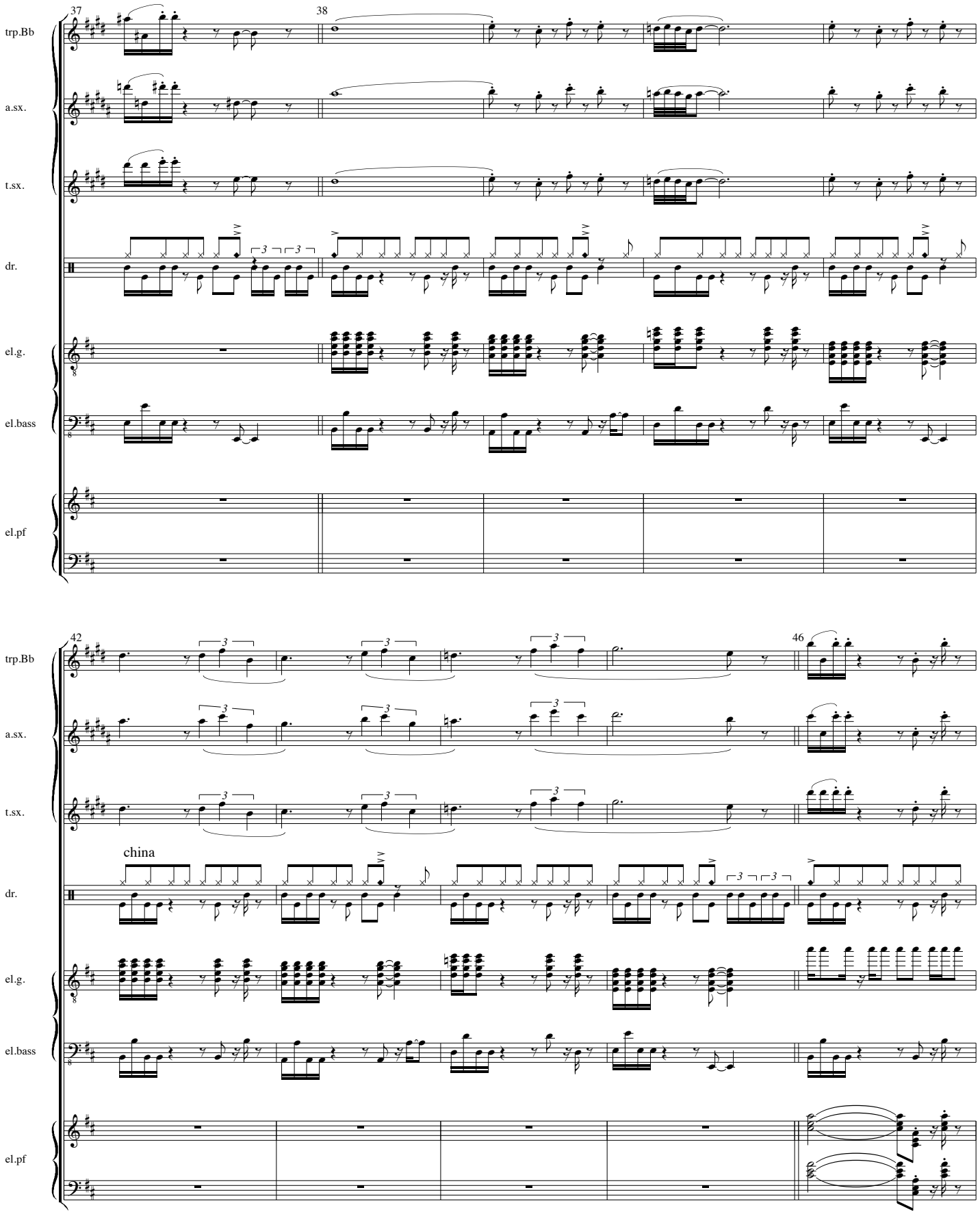
37
38
trp.Bb
a.sx.
t.sx.
dr.
el.g.
el.bass
el.pf
42
46
china

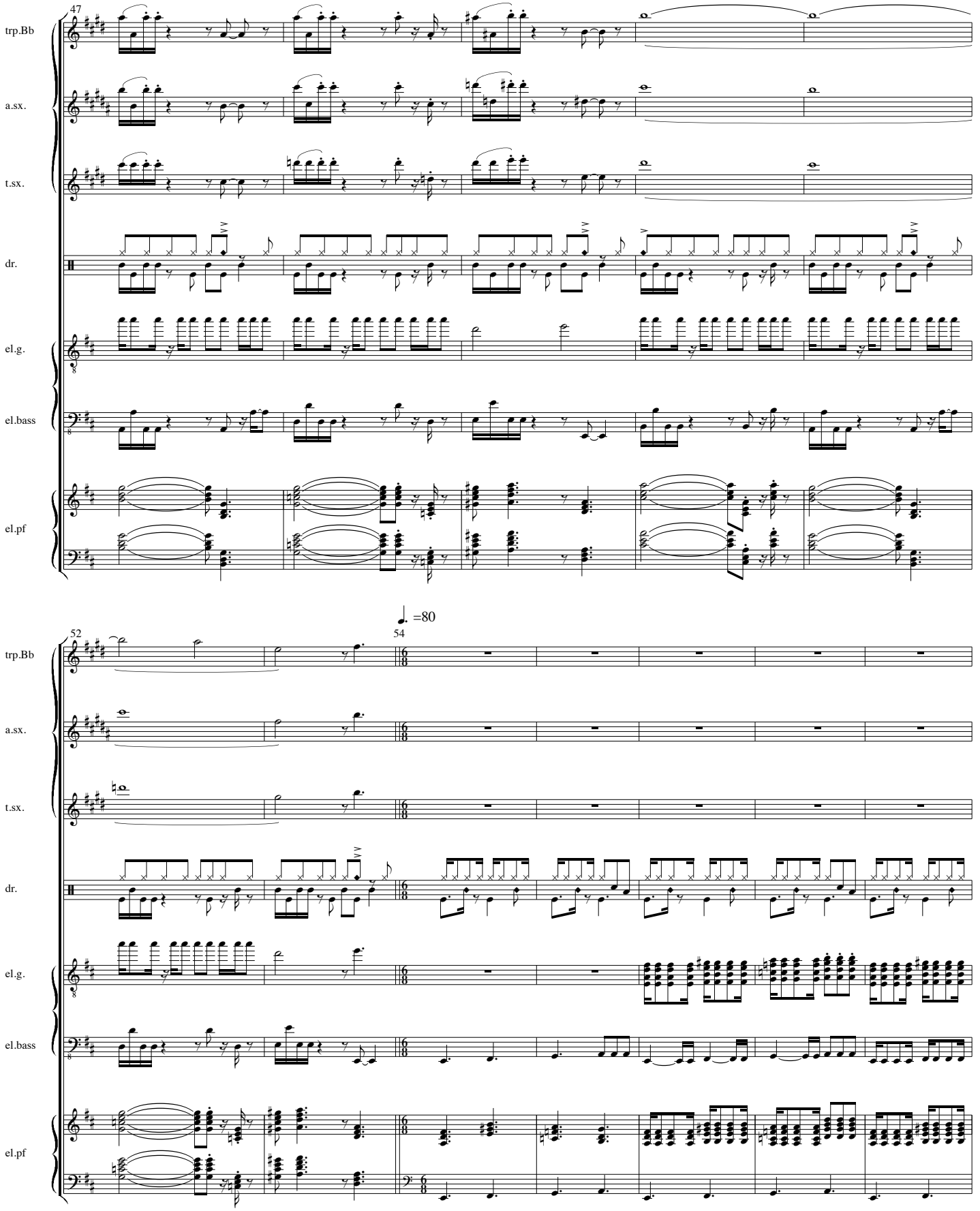
47
trp.Bb
a.sx.
t.sx.
dr.
el.g.
el.bass
el.pf
52
54
=80

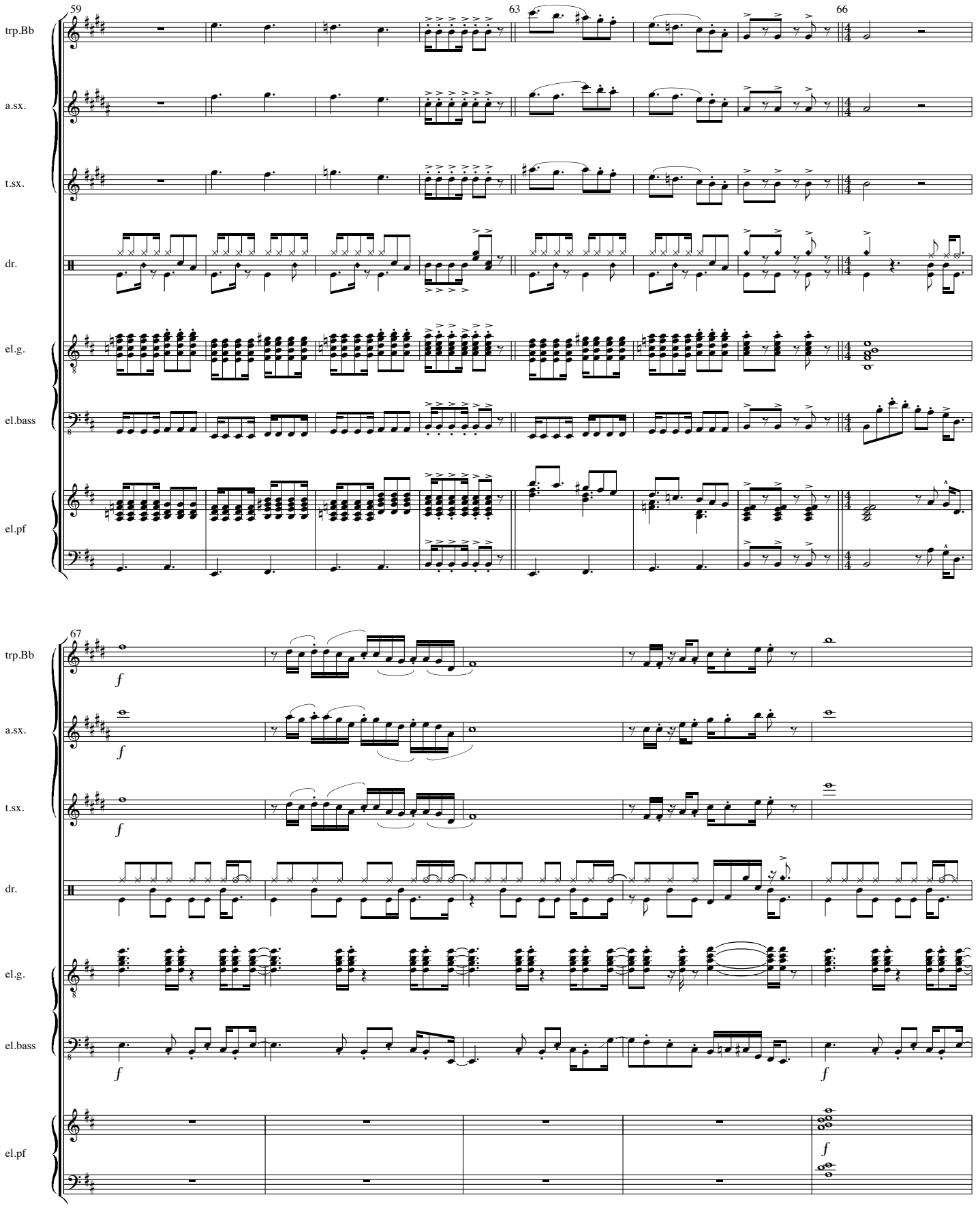
59
63
66
trp.Bb
a.sx.
t.sx.
dr.
el.g.
el.bass
el.pf
67
f

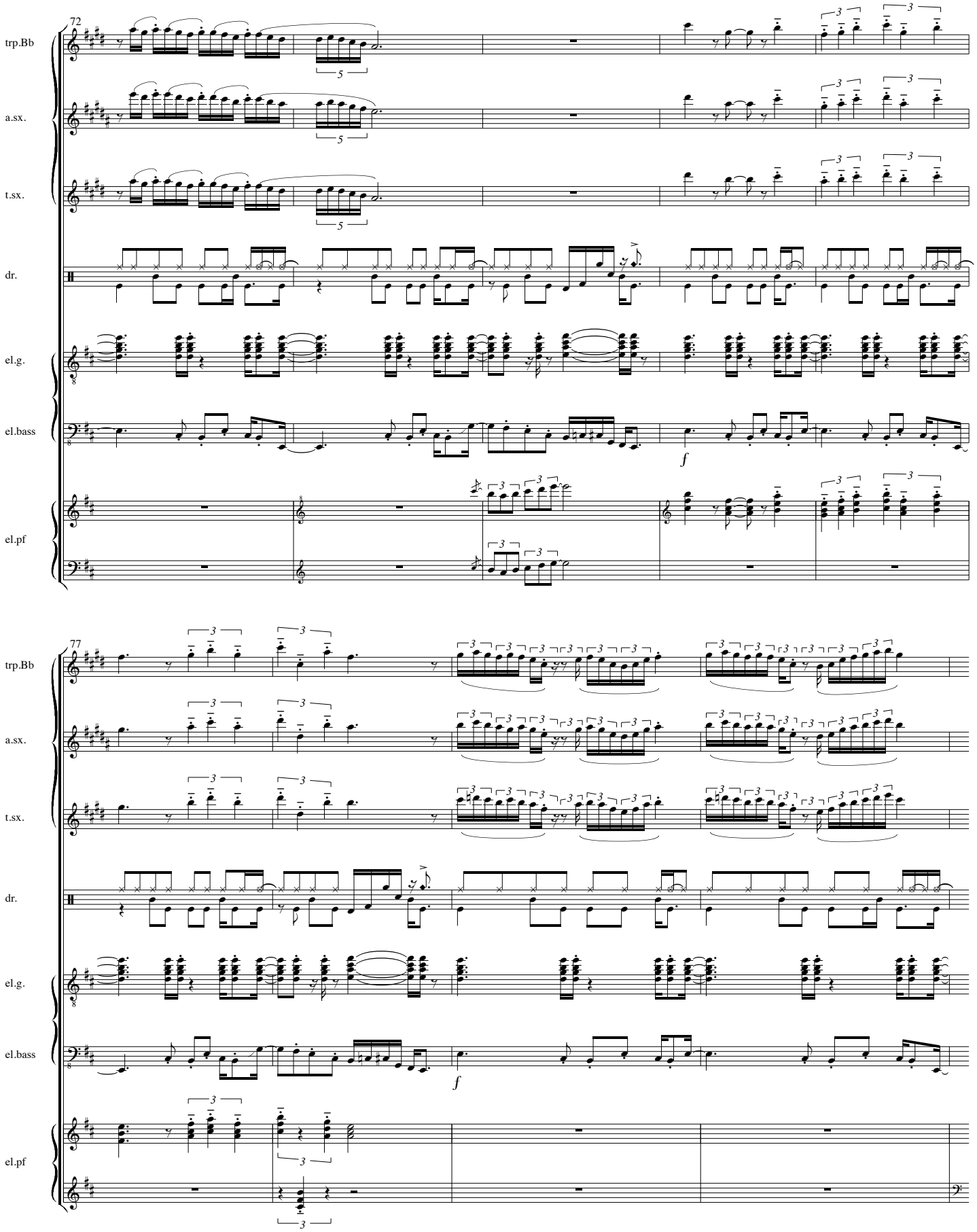
72
trp.Bb
a.sx.
t.sx.
dr.
el.g.
el.bass
el.pf
f
77
trp.Bb
a.sx.
t.sx.
dr.
el.g.
el.bass
el.pf
f

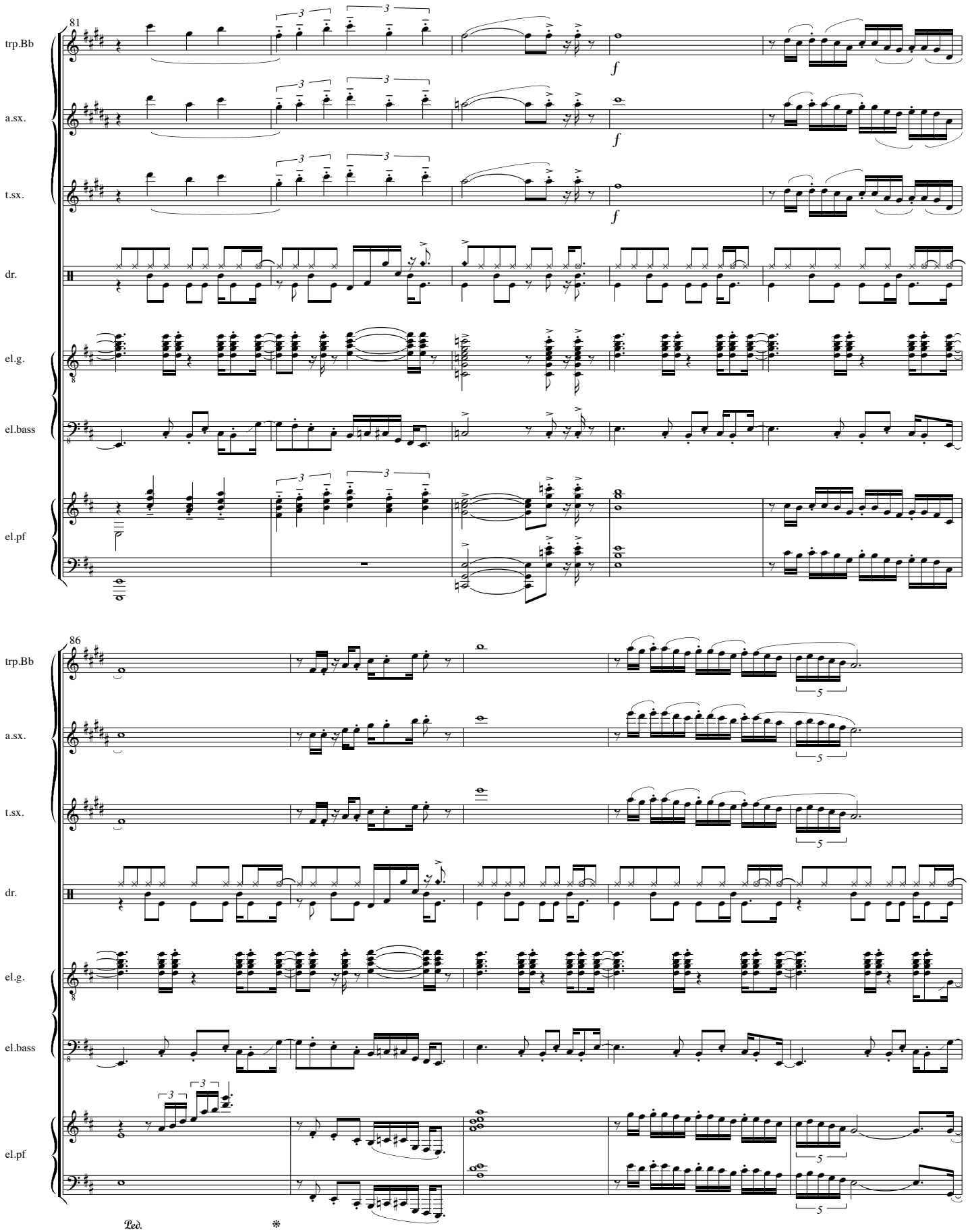
81
trp.Bb
a.sx.
t.sx.
dr.
el.g.
el.bass
el.pf
f
86
Ped.

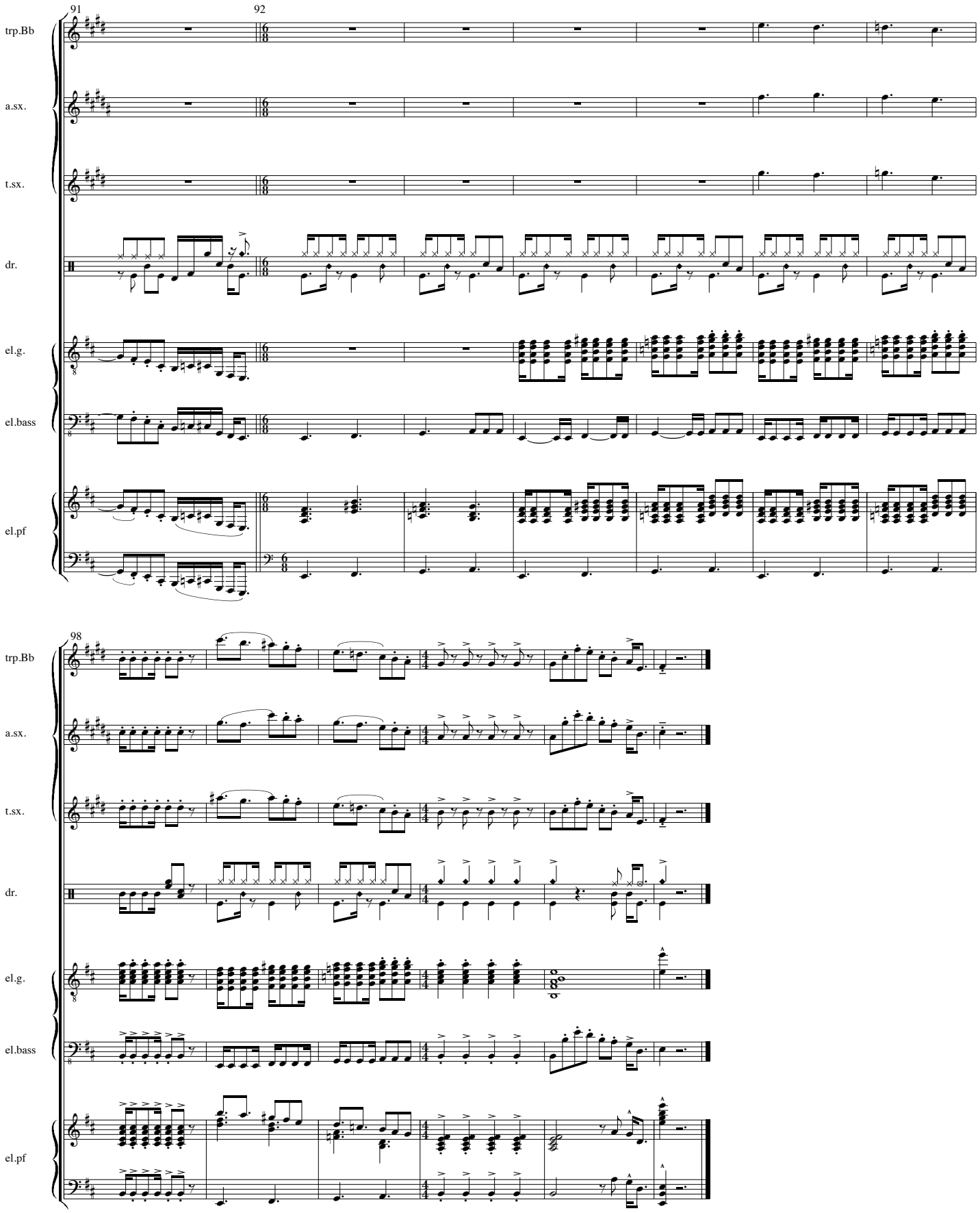
91
92
trp.Bb
a.sx.
t.sx.
dr.
el.g.
el.bass
el.pf
98
trp.Bb
a.sx.
t.sx.
dr.
el.g.
el.bass
el.pf

All over the place

Chiel Meijering
1982(?)

3'19

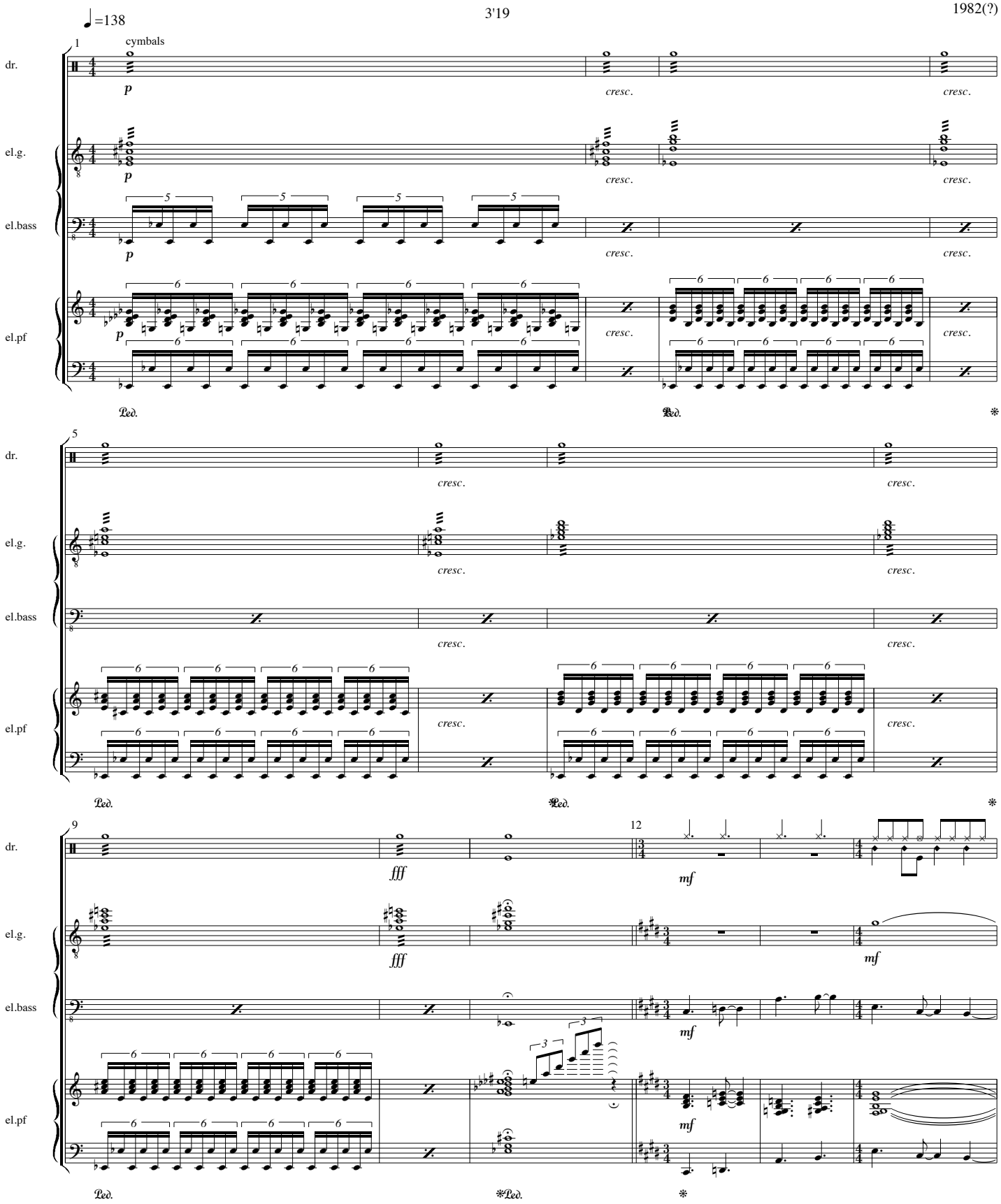

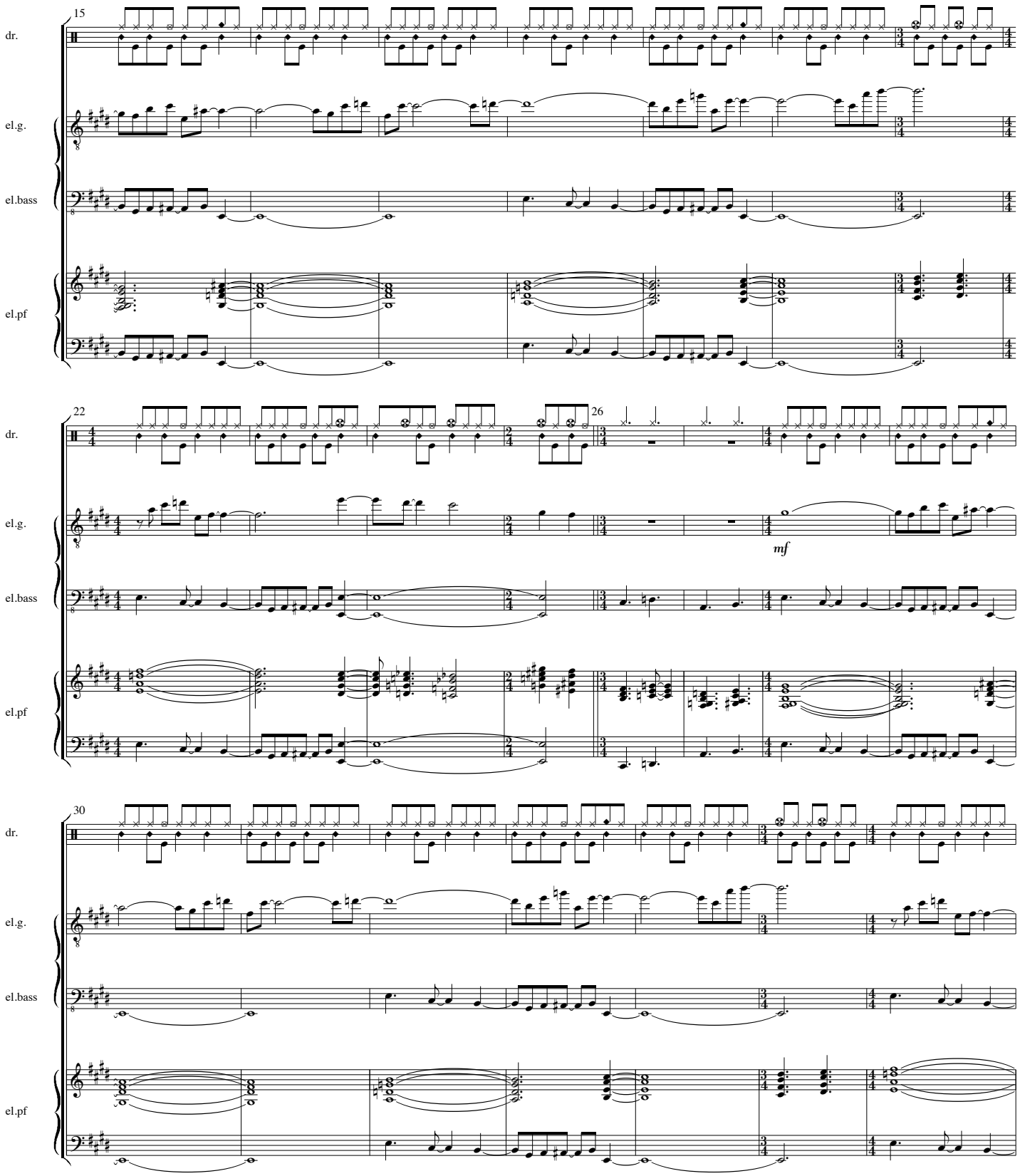
15
dr.
el.g.
el.bass
el.pf
22
26
mf
30

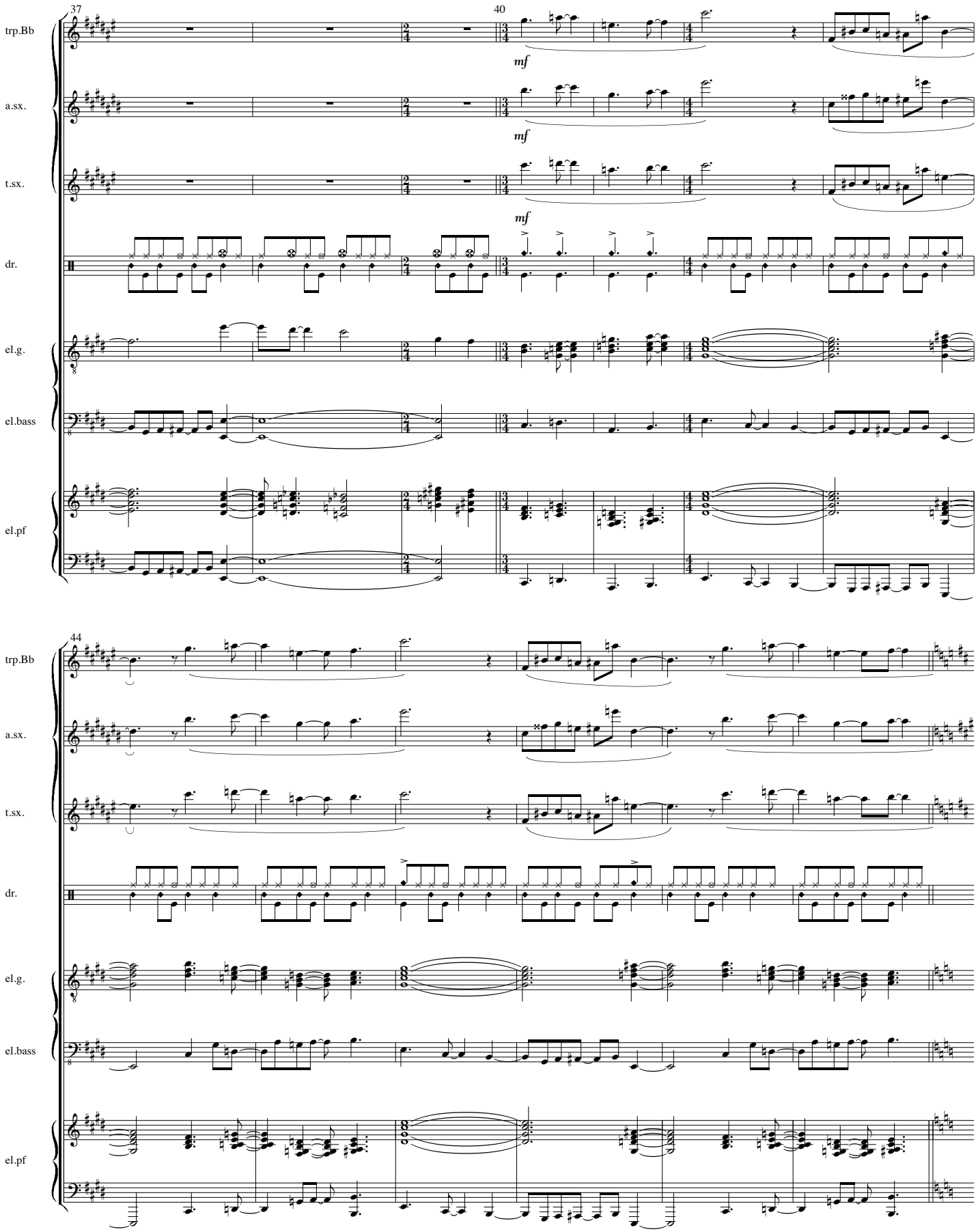
37
40
trp.Bb
a.sx.
t.sx.
dr.
el.g.
el.bass
el.pf
mf
44

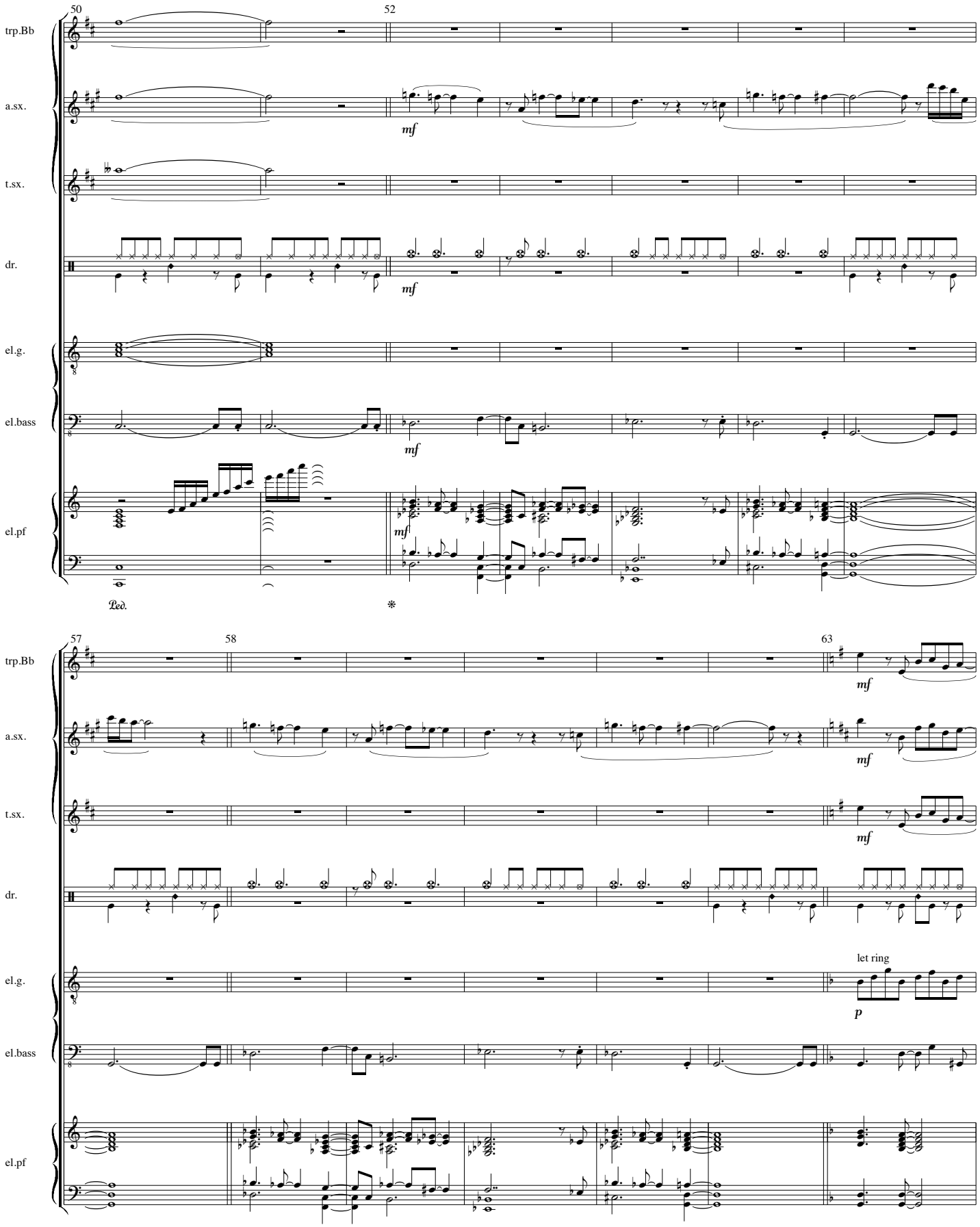
50
52
trp.Bb
a.sx.
t.sx.
dr.
el.g.
el.bass
el.pf
mf
Ped.
*
57
58
63
let ring
p

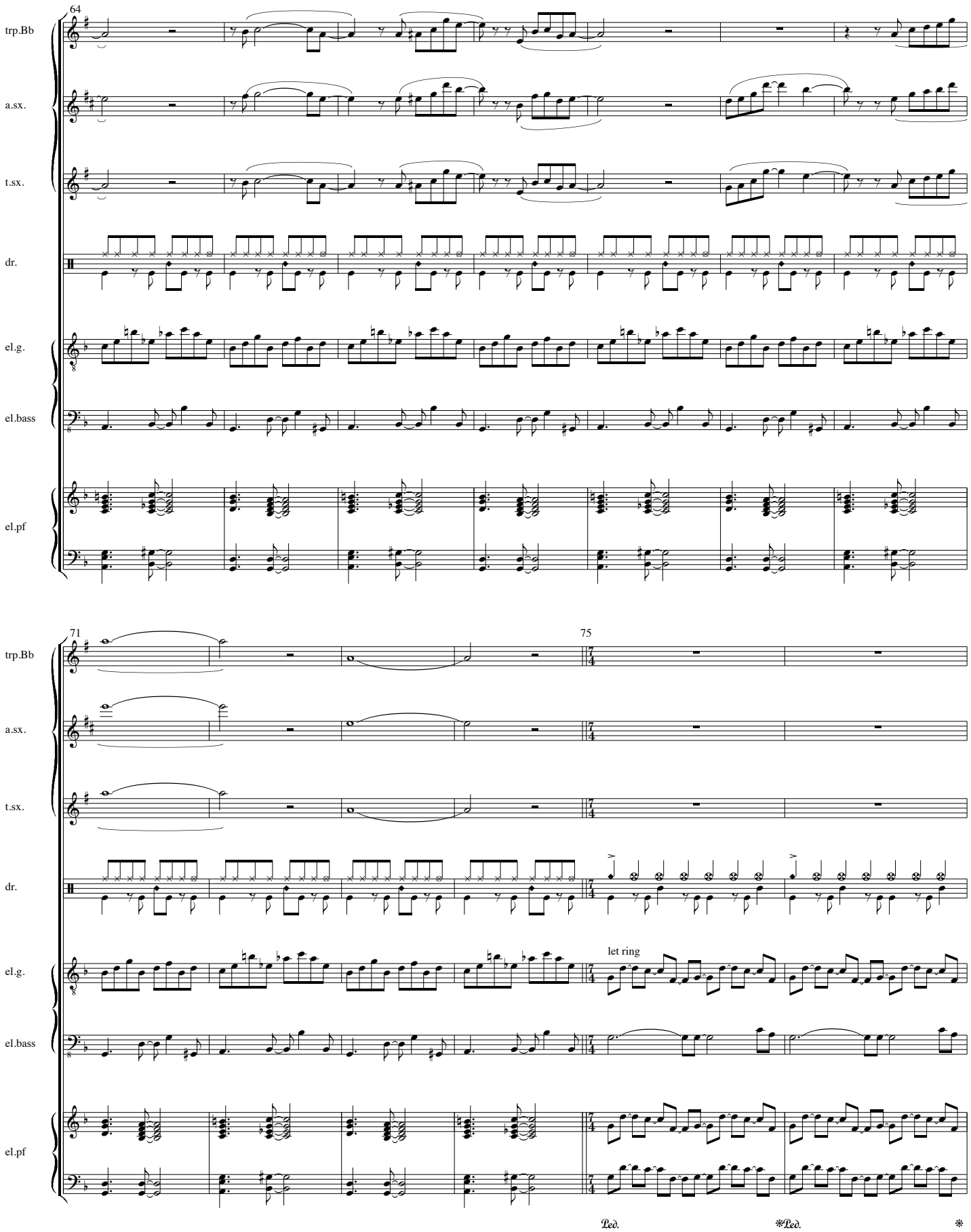
64
trp.Bb
a.sx.
t.sx.
dr.
el.g.
el.bass
el.pf
71
75
let ring
Ped.
*Ped.
*

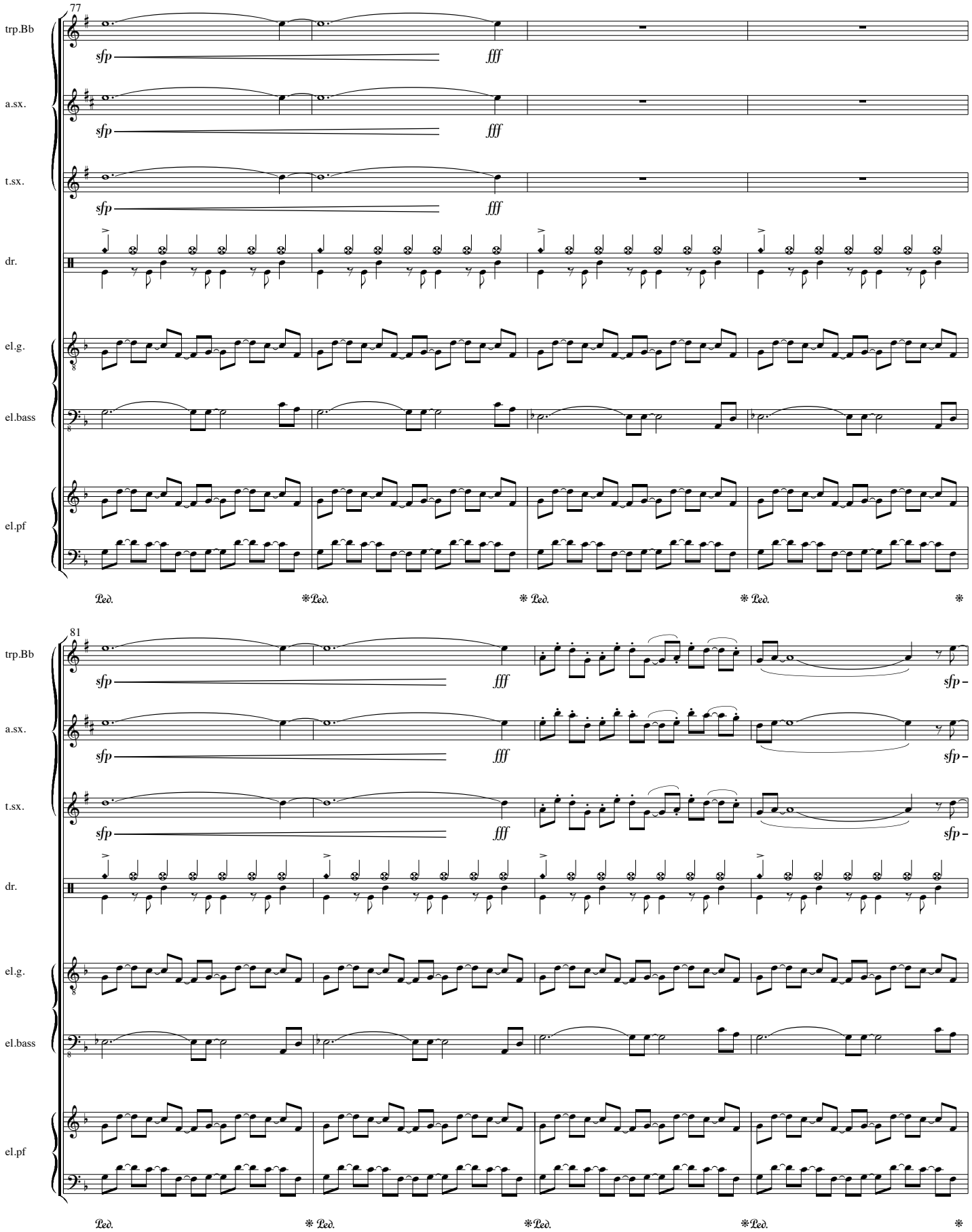
77
trp.Bb
a.sx.
t.sx.
dr.
el.g.
el.bass
el.pf
sfp
fff
Ped.
*Ped.
* Ped.
* Ped.
*
81
trp.Bb
a.sx.
t.sx.
dr.
el.g.
el.bass
el.pf
sfp
fff
sfp
Ped.
* Ped.
*Ped.
*Ped.
*

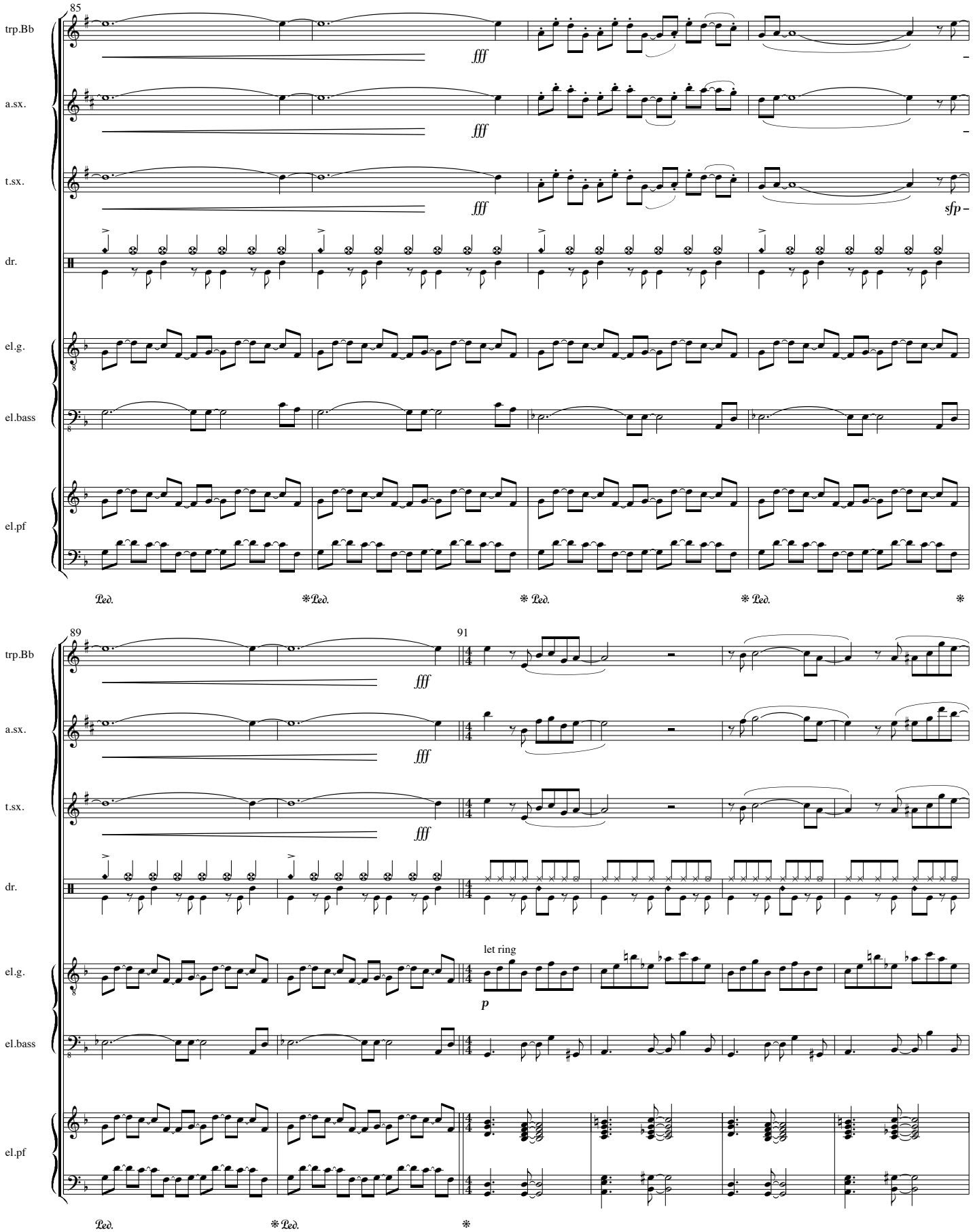
85
trp.Bb
a.sx.
t.sx.
dr.
el.g.
el.bass
el.pf
fff
sfp
Ped.
89
91
let ring
p

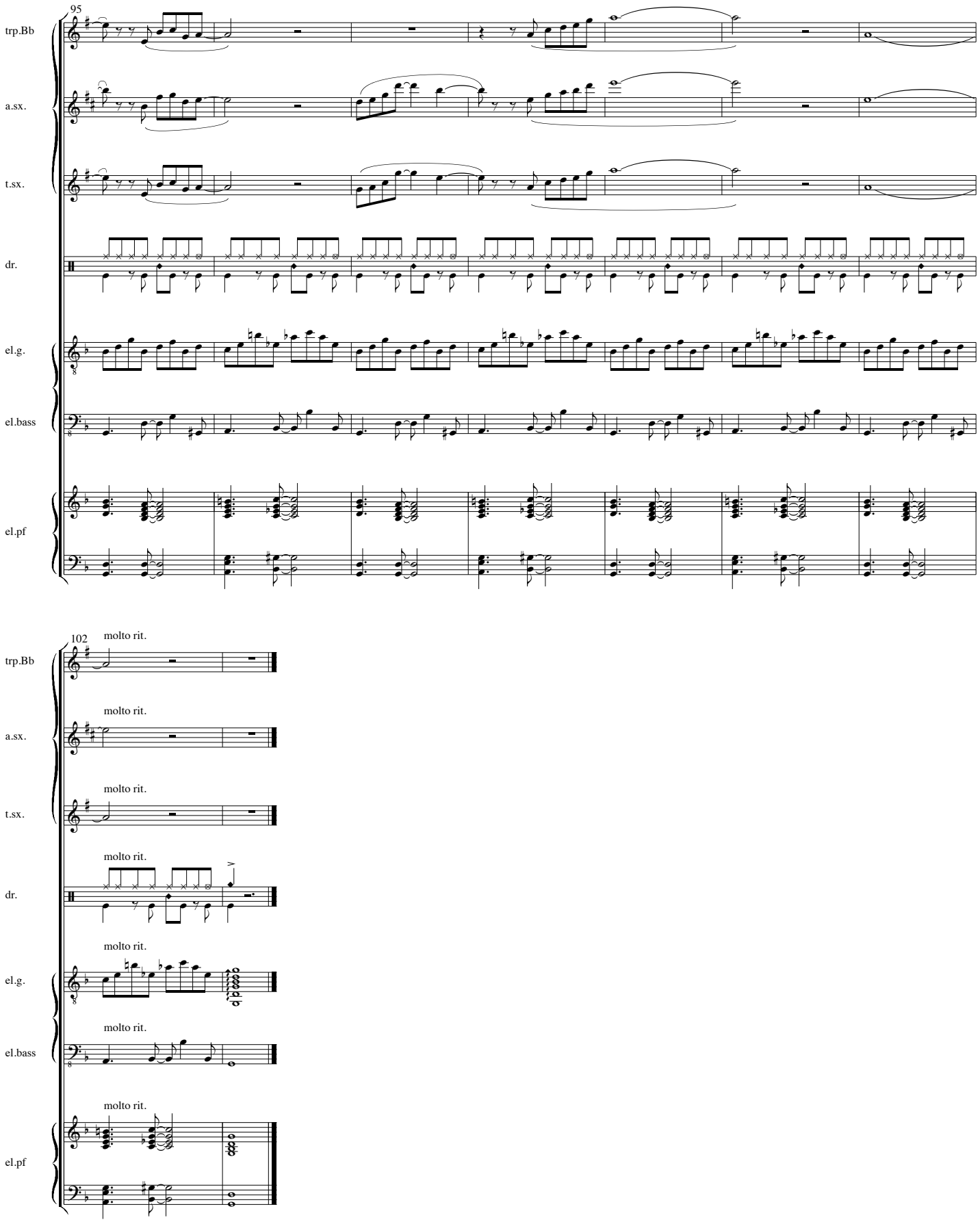
95
trp.Bb
a.sx.
t.sx.
dr.
el.g.
el.bass
el.pf
102
molto rit.

I like your hang-ups!

2'21

Chiel Meijering
5-3-1980

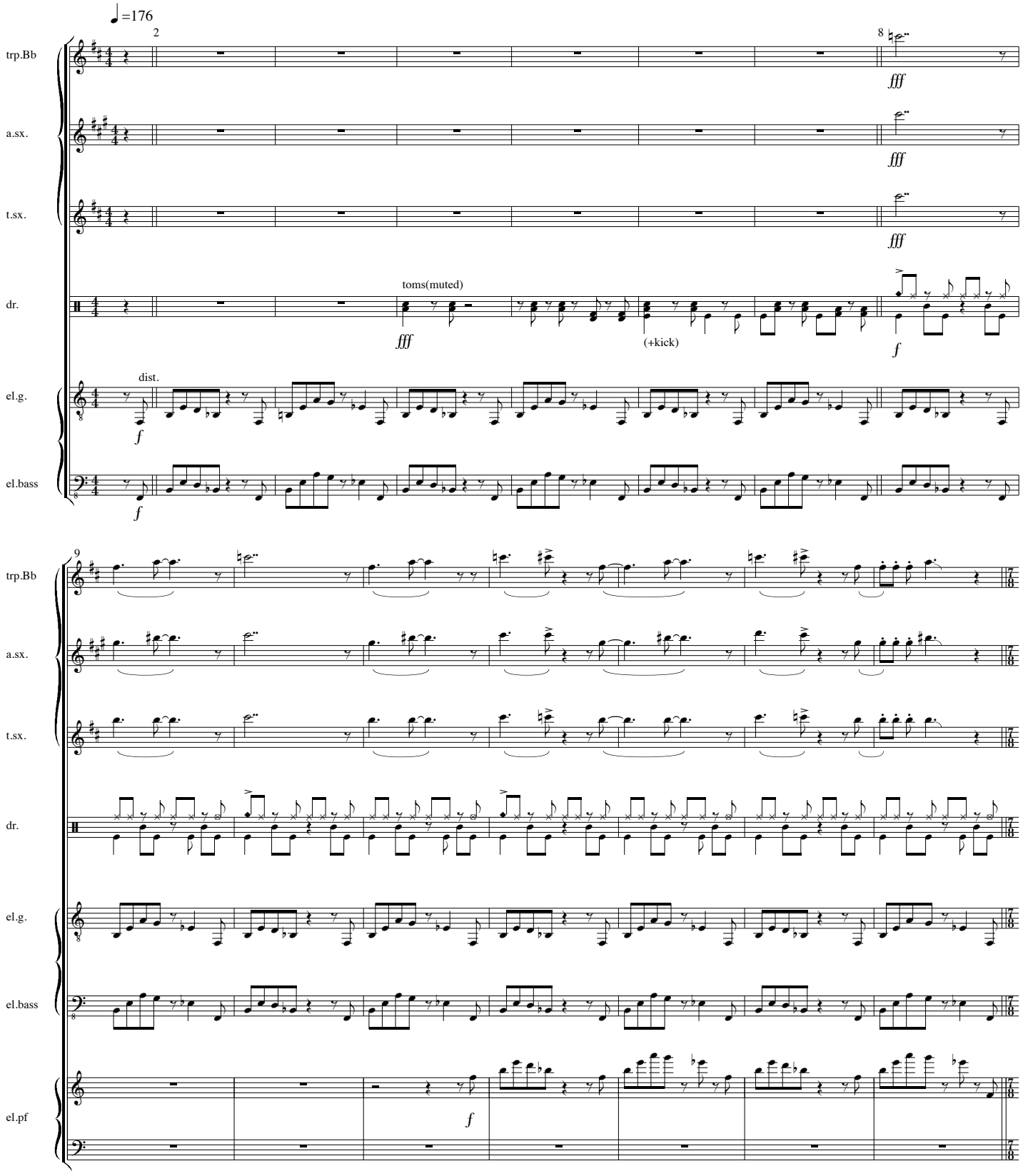

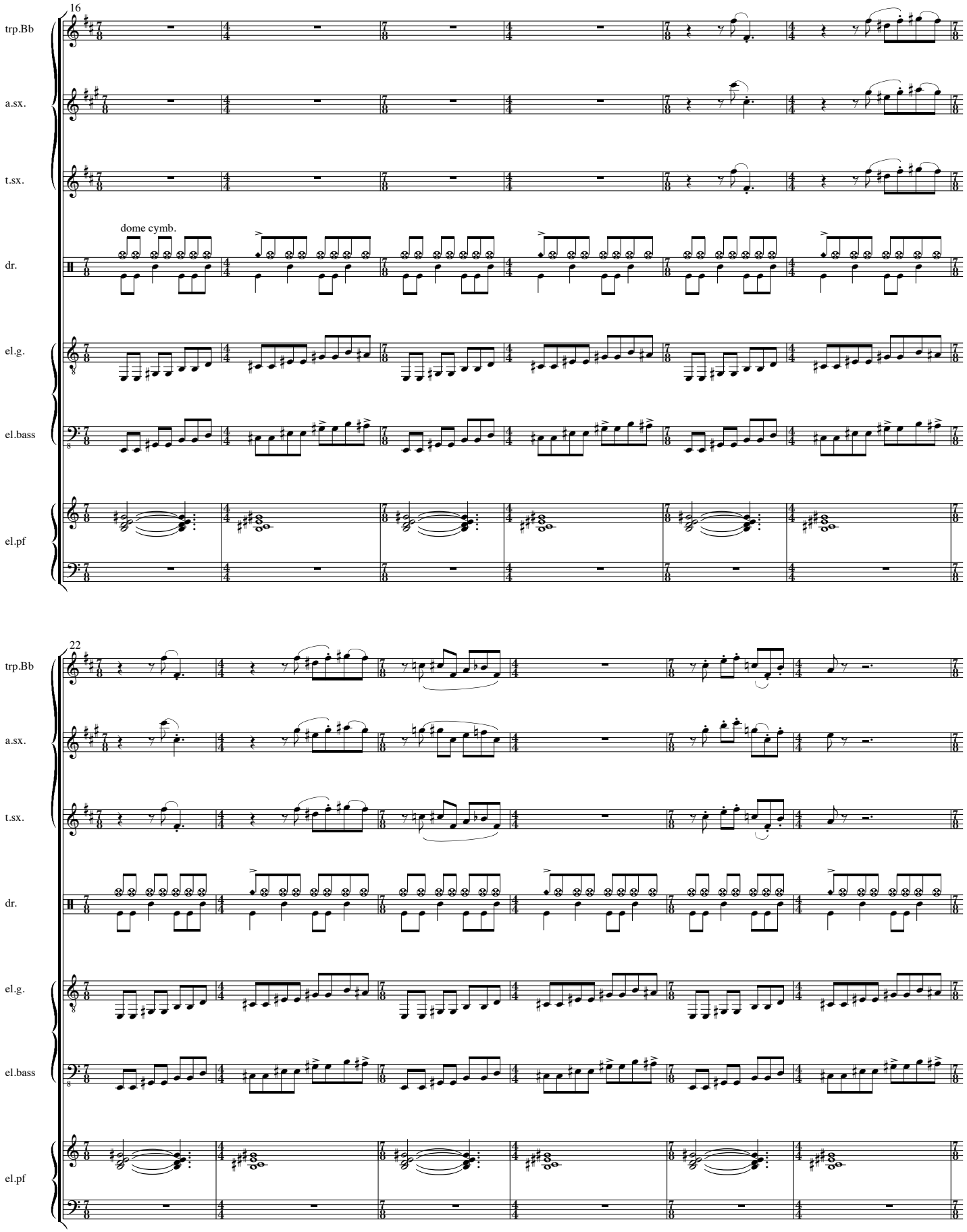
16
trp.Bb
a.sx.
t.sx.
dr.
dome cymb.
el.g.
el.bass
el.pf
22
trp.Bb
a.sx.
t.sx.
dr.
el.g.
el.bass
el.pf

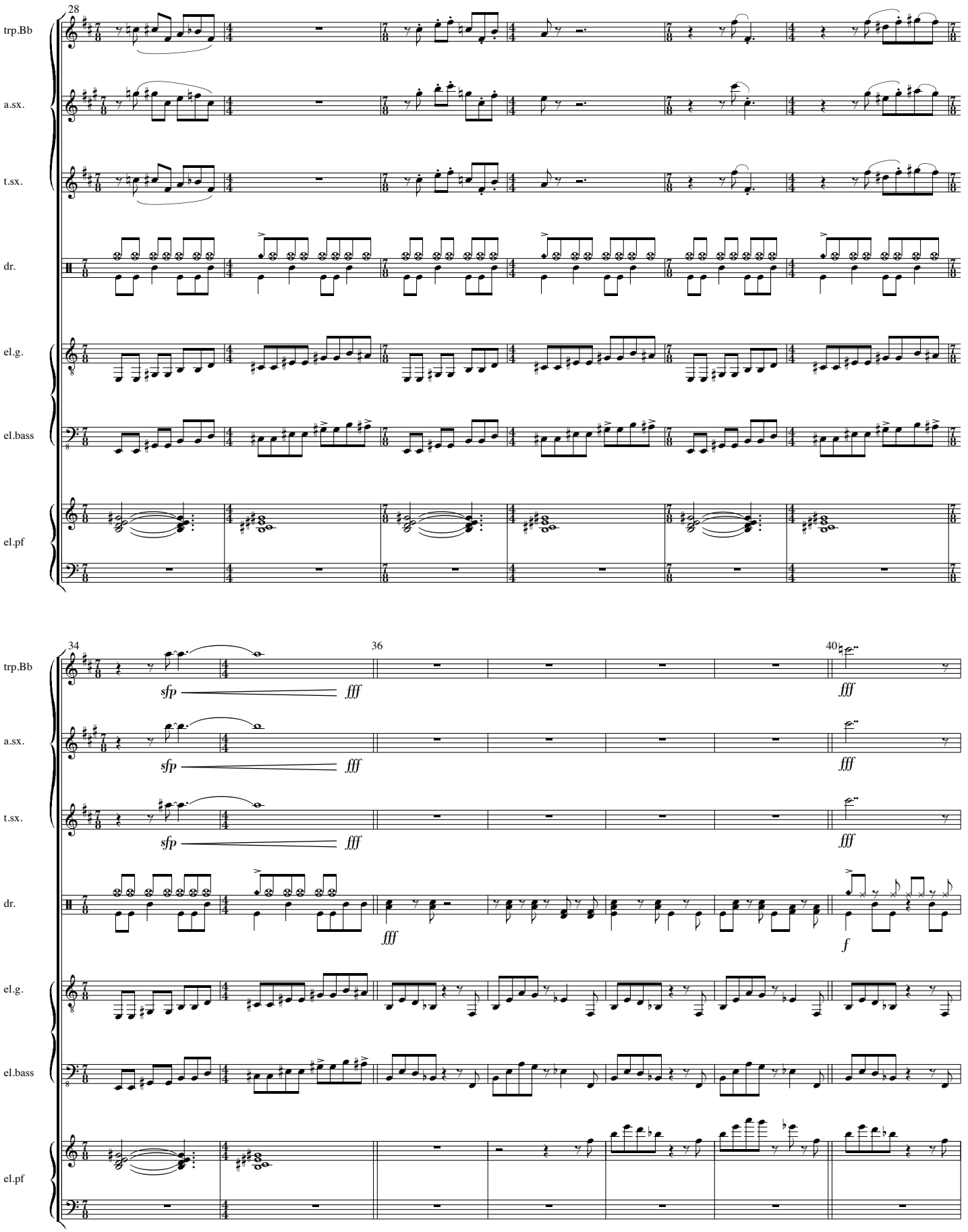
28
trp.Bb
a.sx.
t.sx.
dr.
el.g.
el.bass
el.pf
34
36
40
sfp
fff
f

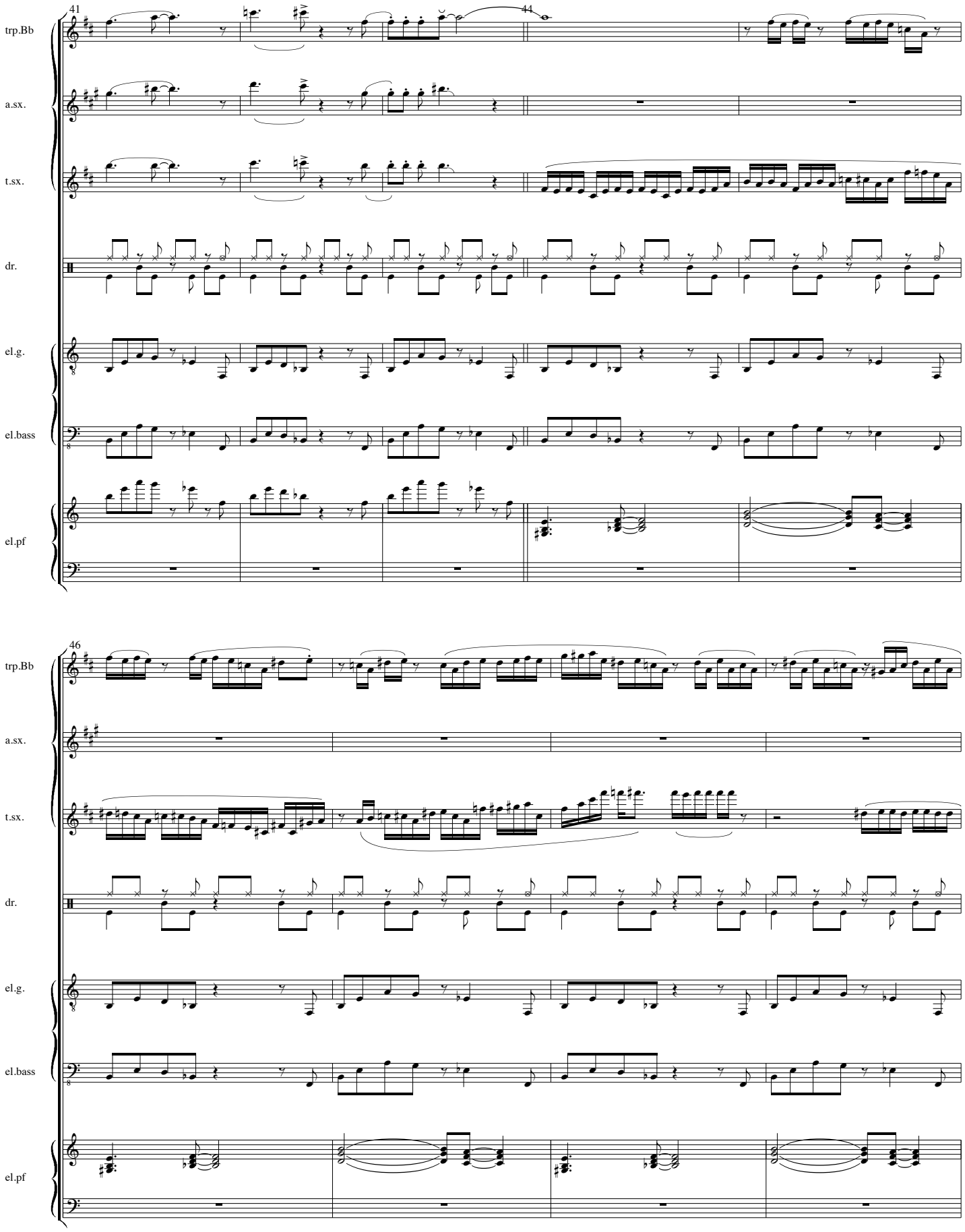
41
44
trp.Bb
a.sx.
t.sx.
dr.
el.g.
el.bass
el.pf
46
trp.Bb
a.sx.
t.sx.
dr.
el.g.
el.bass
el.pf

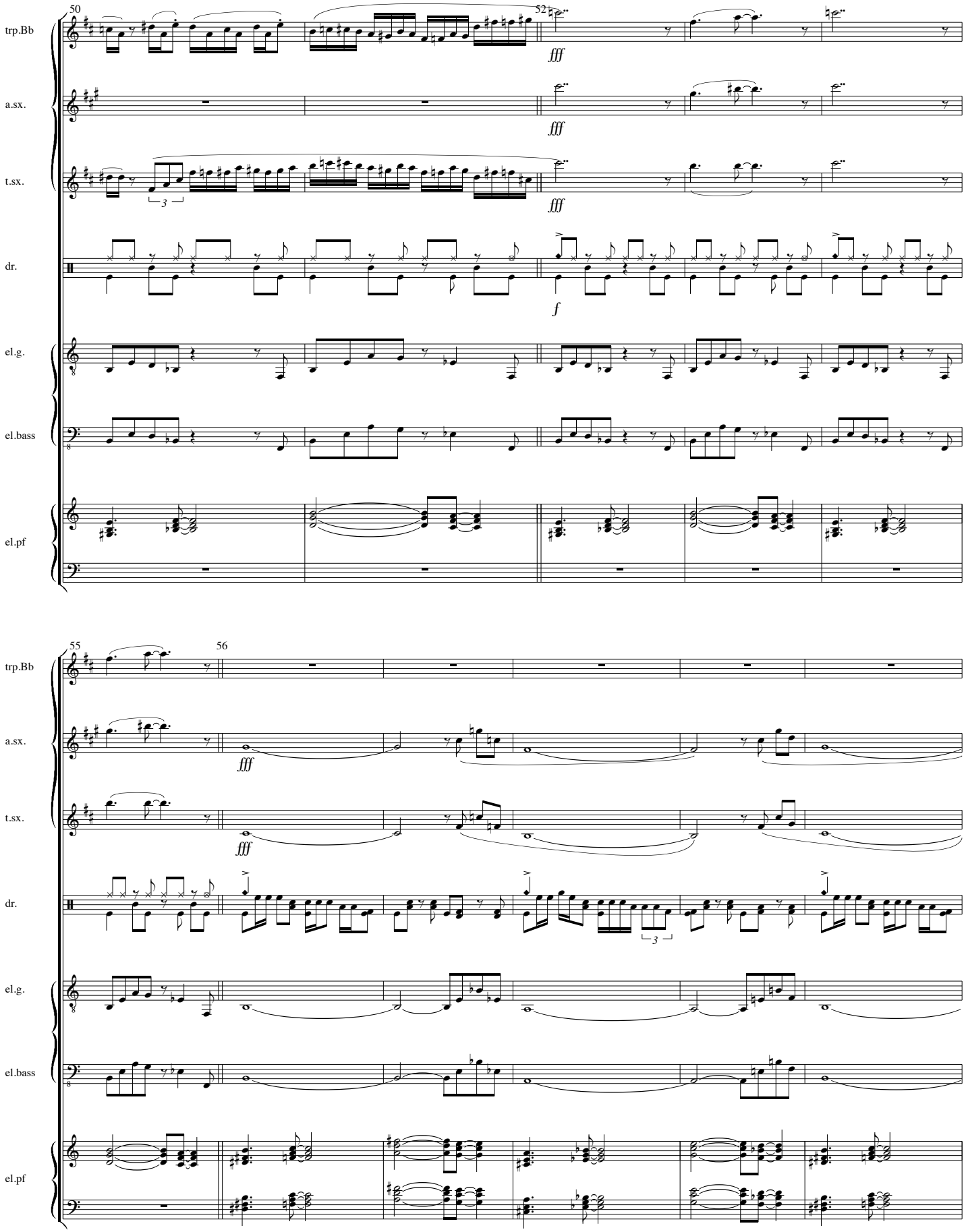
50
52
trp.Bb
a.sx.
t.sx.
dr.
el.g.
el.bass
el.pf
fff
f
55
56

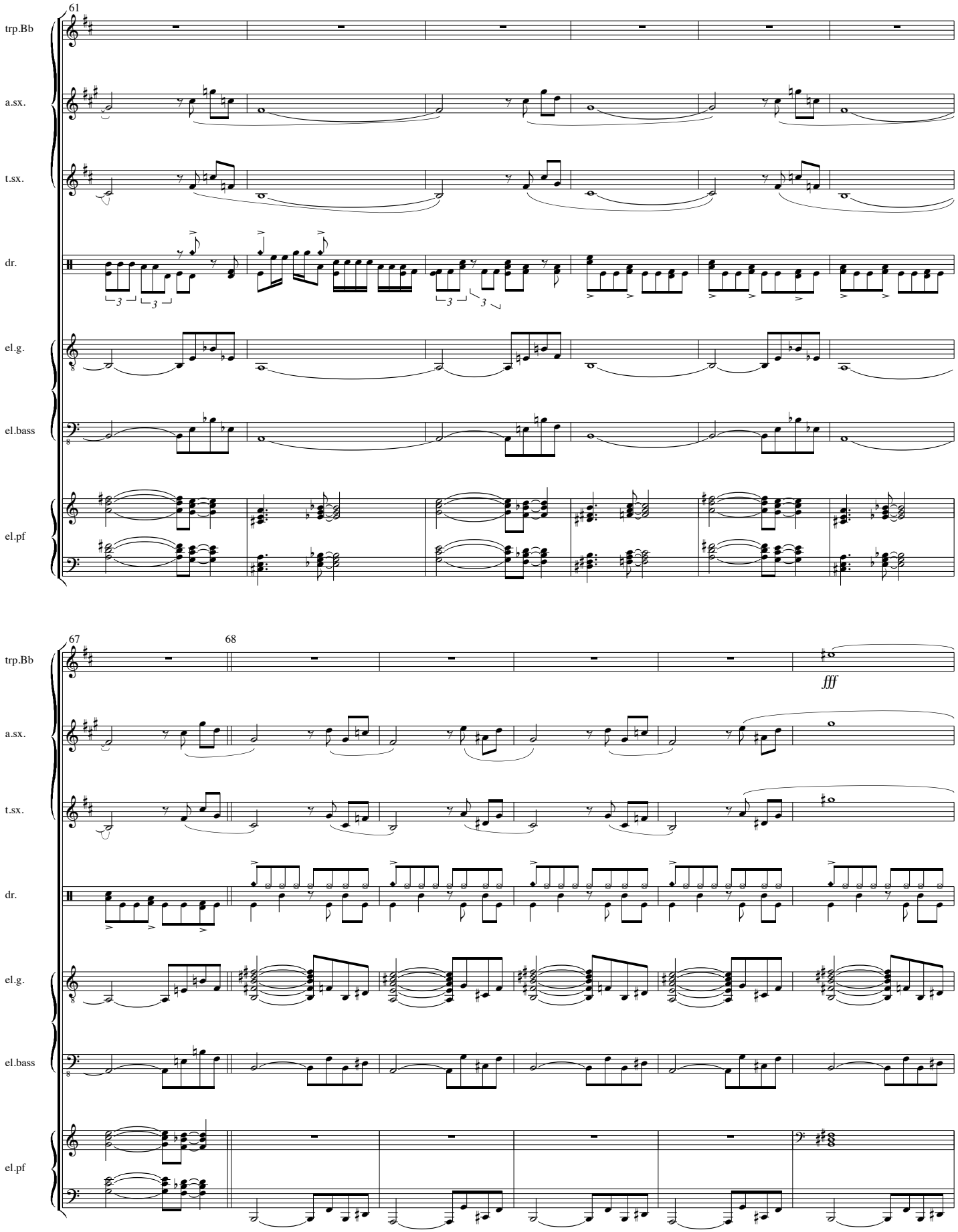
61
trp.Bb
a.sx.
t.sx.
dr.
el.g.
el.bass
el.pf
67
68
fff

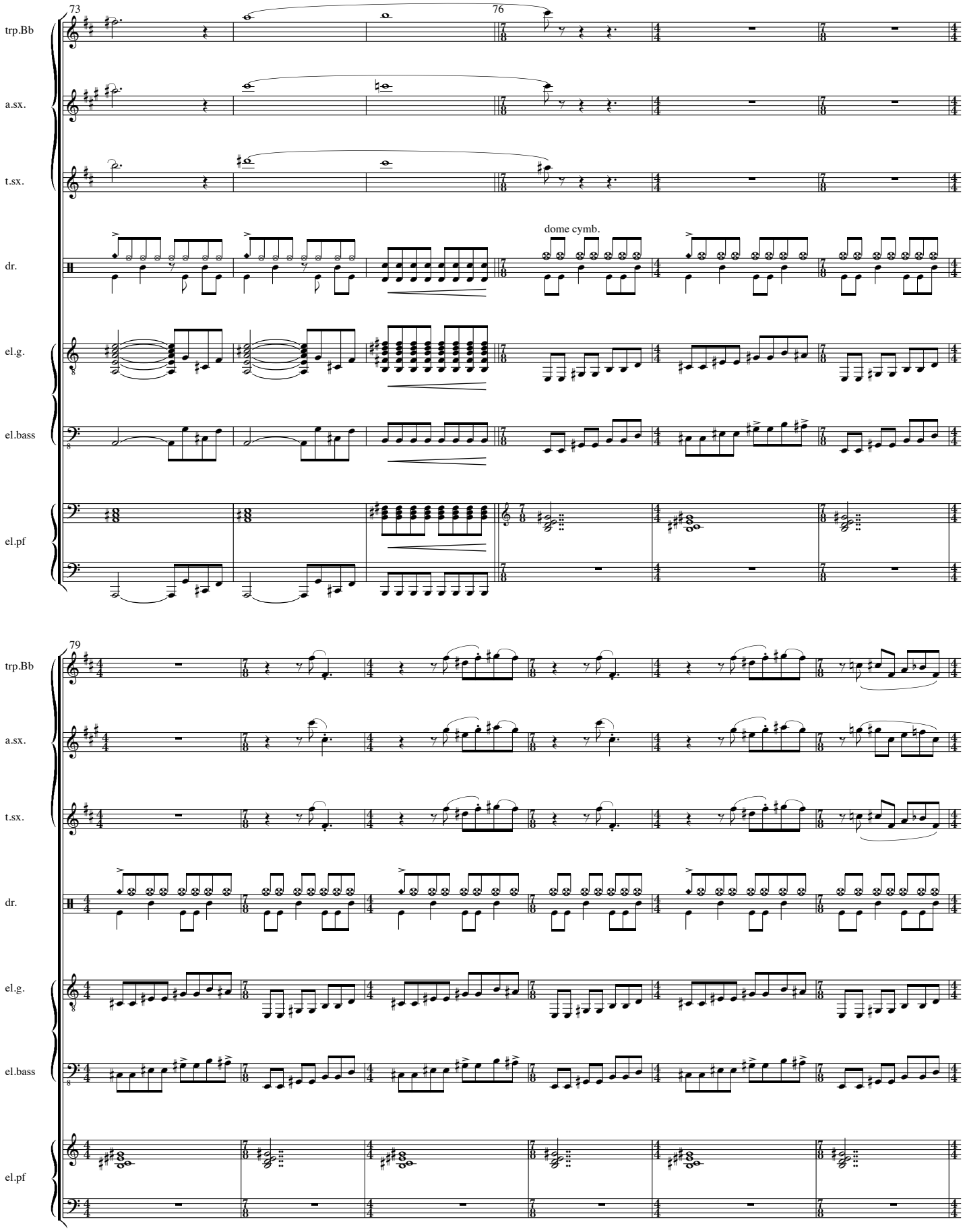
73
76
trp.Bb
a.sx.
t.sx.
dr.
dome cymb.
el.g.
el.bass
el.pf
79
trp.Bb
a.sx.
t.sx.
dr.
el.g.
el.bass
el.pf

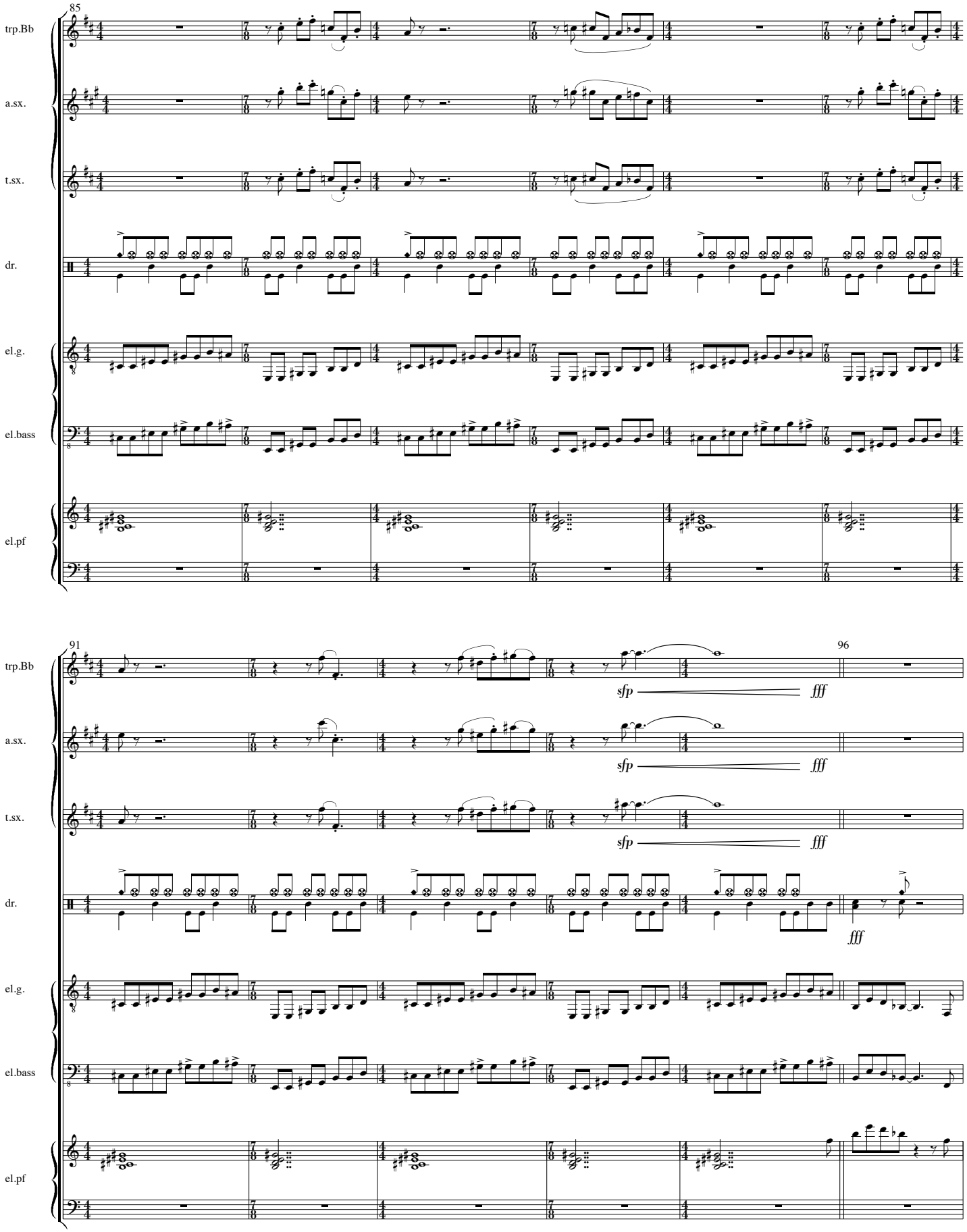
85
trp.Bb
a.sx.
t.sx.
dr.
el.g.
el.bass
el.pf
91
96
sfp
fff
fff

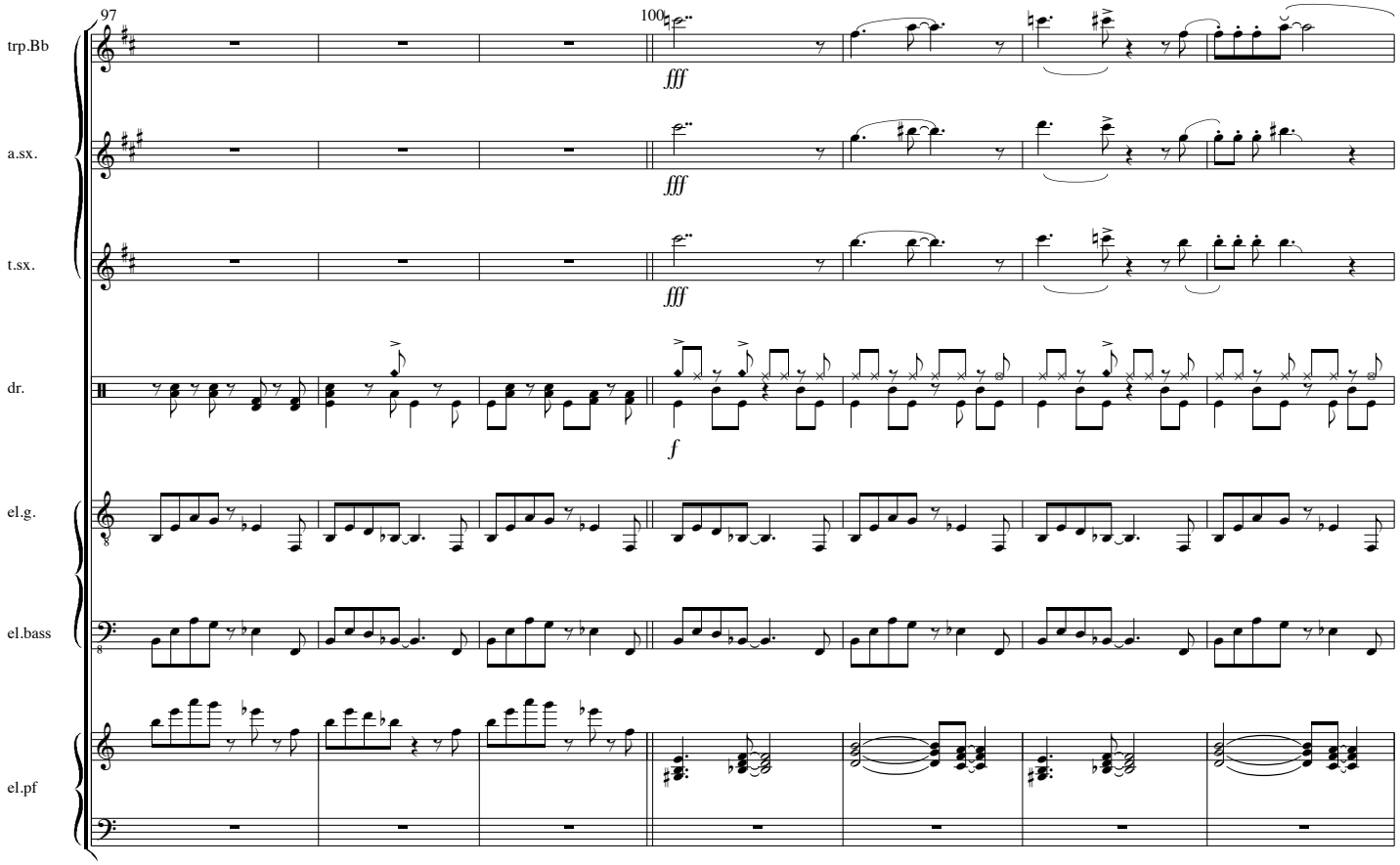
97
100
trp.Bb
a.sx.
t.sx.
dr.
el.g.
el.bass
el.pf
fff
f

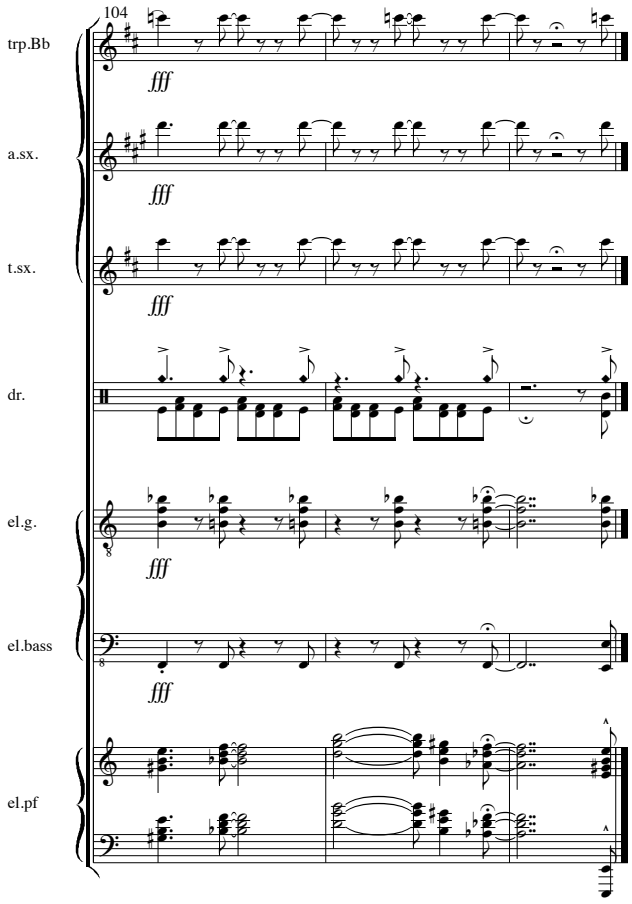
104
trp.Bb
a.sx.
t.sx.
dr.
el.g.
el.bass
el.pf
fff

Hillbillies on the run

5'15

Chiel Meijering
20-6-1981

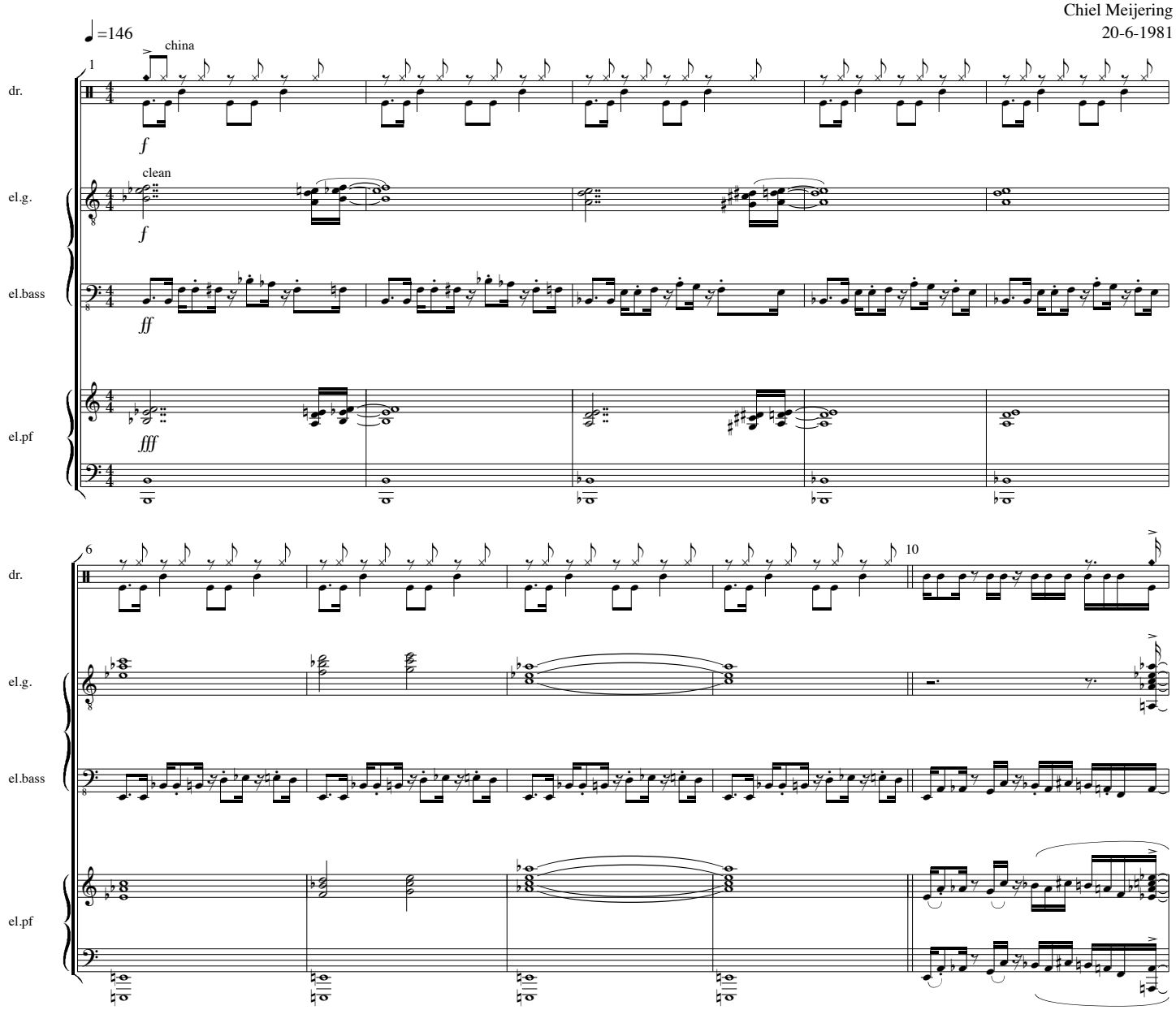

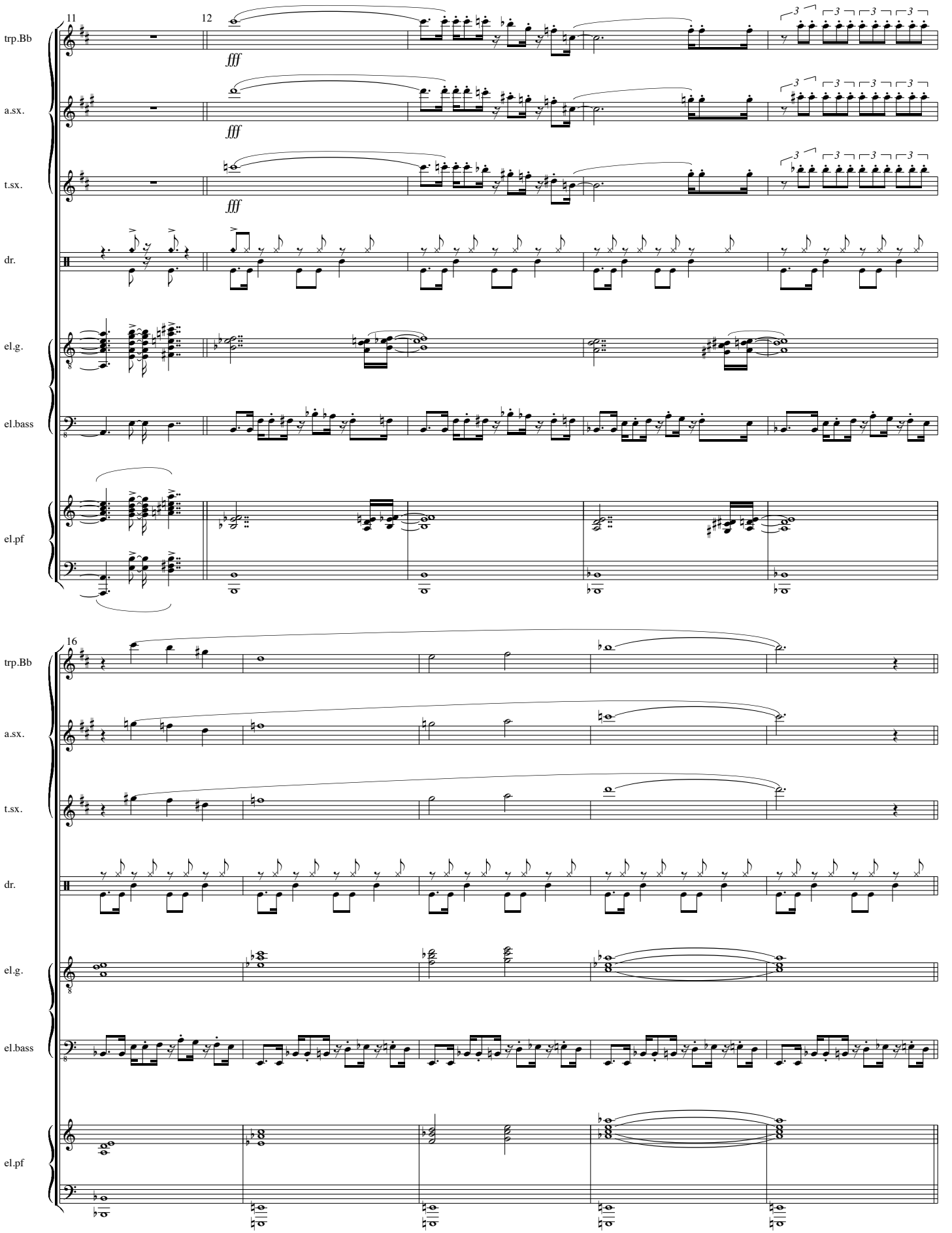
11
12
trp.Bb
a.sx.
t.sx.
dr.
el.g.
el.bass
el.pf
fff
fff
fff
16
trp.Bb
a.sx.
t.sx.
dr.
el.g.
el.bass
el.pf

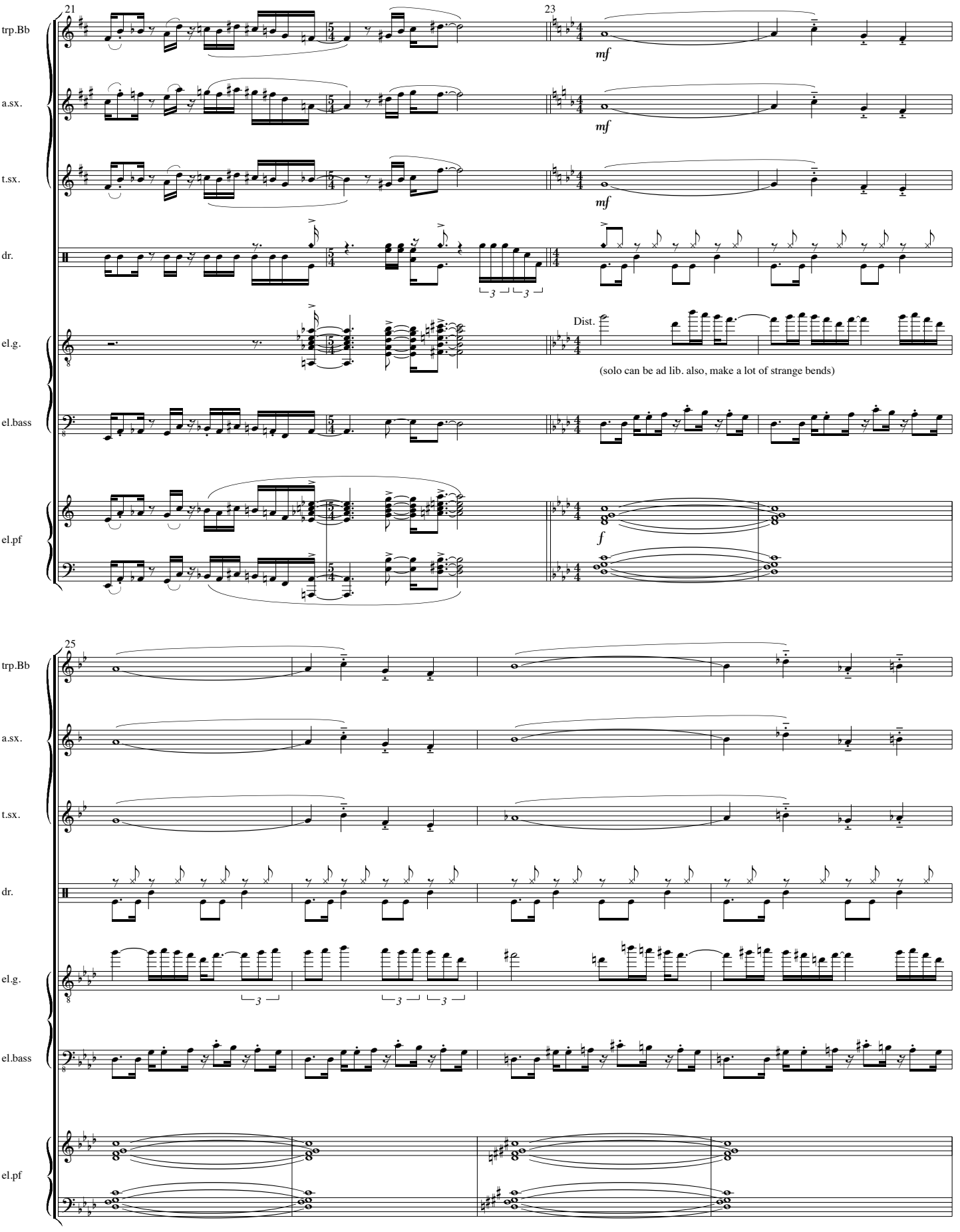
21
23
trp.Bb
a.sx.
t.sx.
dr.
el.g.
el.bass
el.pf
mf
mf
mf
Dist.
(solo can be ad lib. also, make a lot of strange bends)
f
25
trp.Bb
a.sx.
t.sx.
dr.
el.g.
el.bass
el.pf

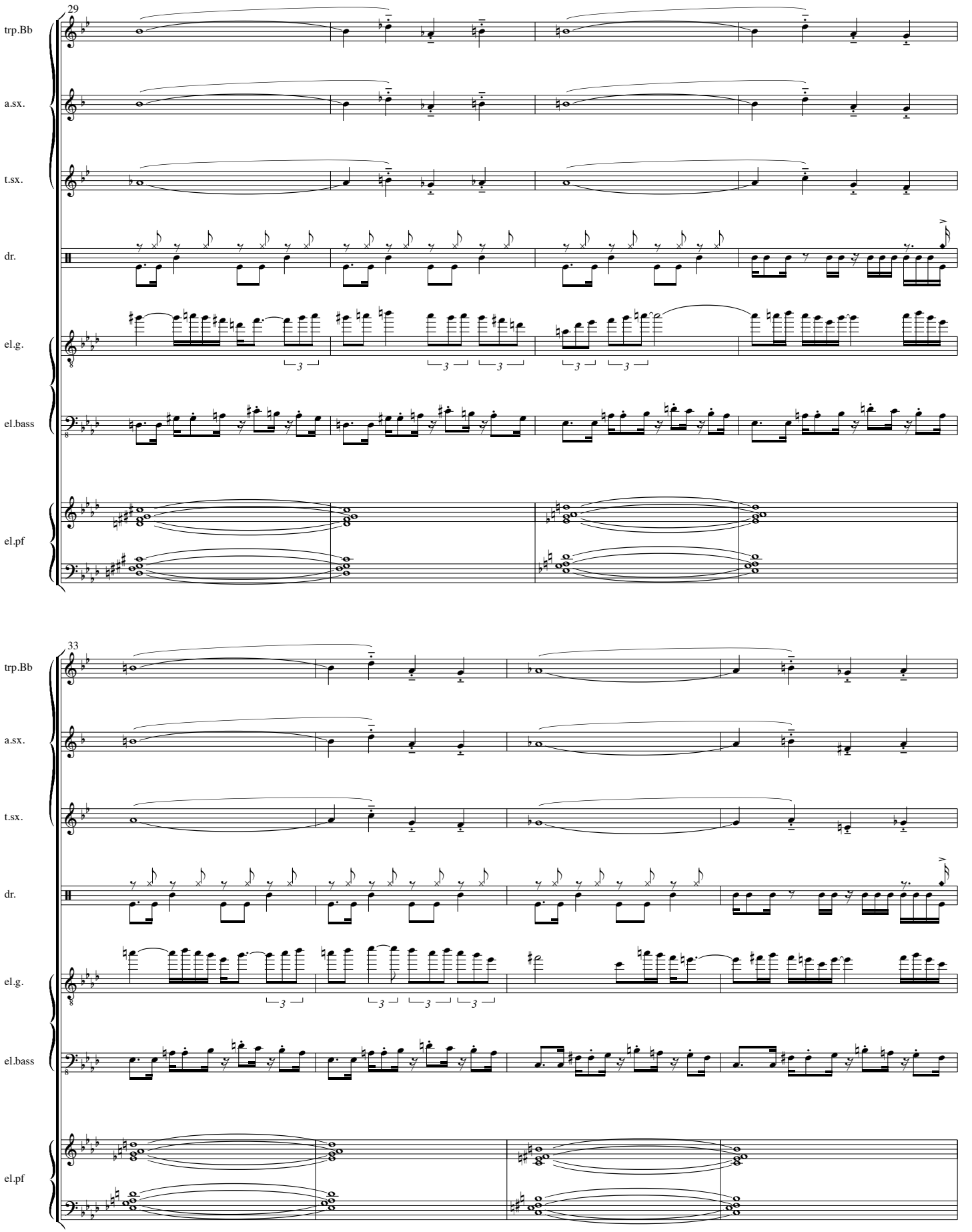
29
trp.Bb
a.sx.
t.sx.
dr.
el.g.
el.bass
el.pf
33
trp.Bb
a.sx.
t.sx.
dr.
el.g.
el.bass
el.pf

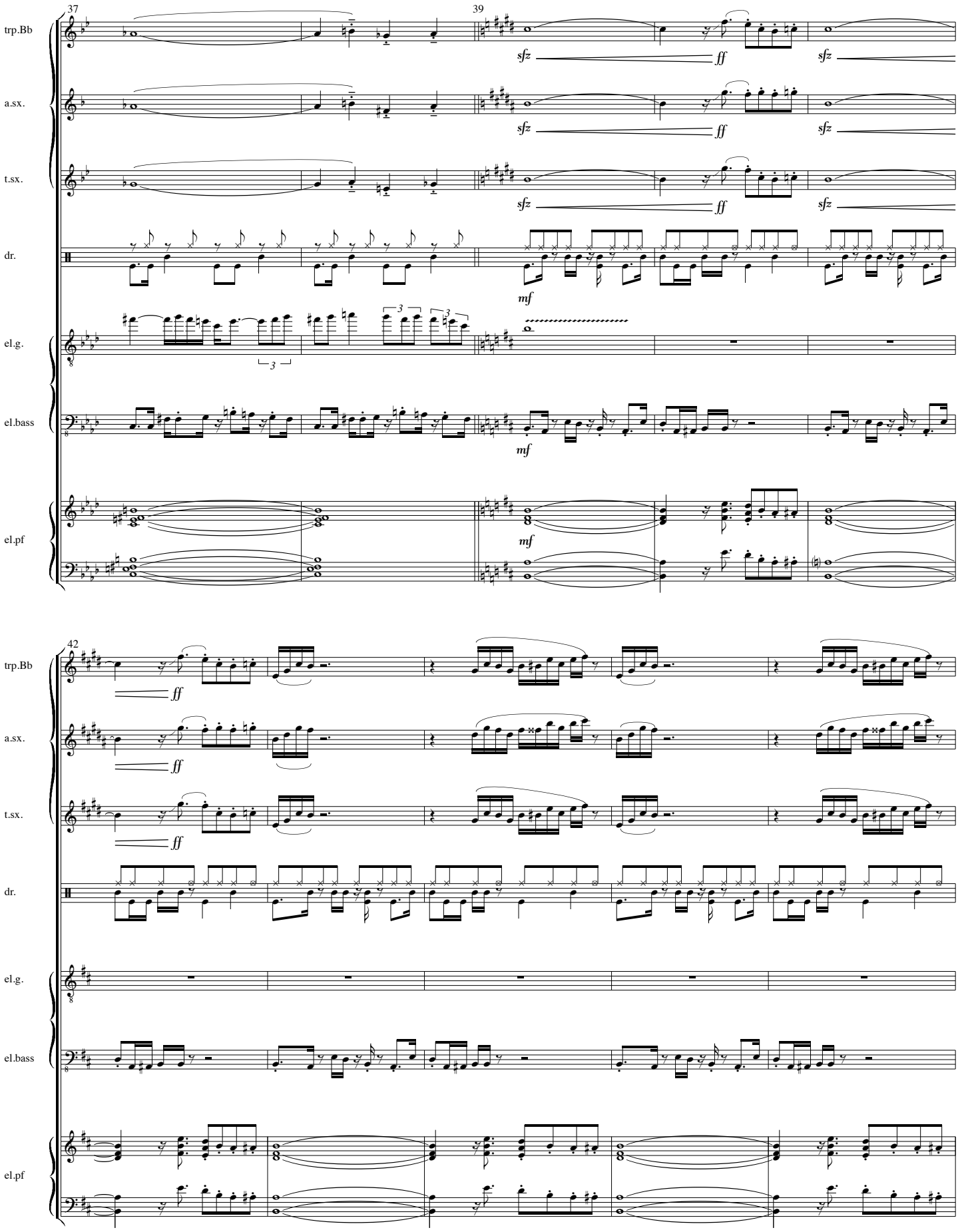
37
39
trp.Bb
a.sx.
t.sx.
dr.
el.g.
el.bass
el.pf
sfz
ff
mf
42

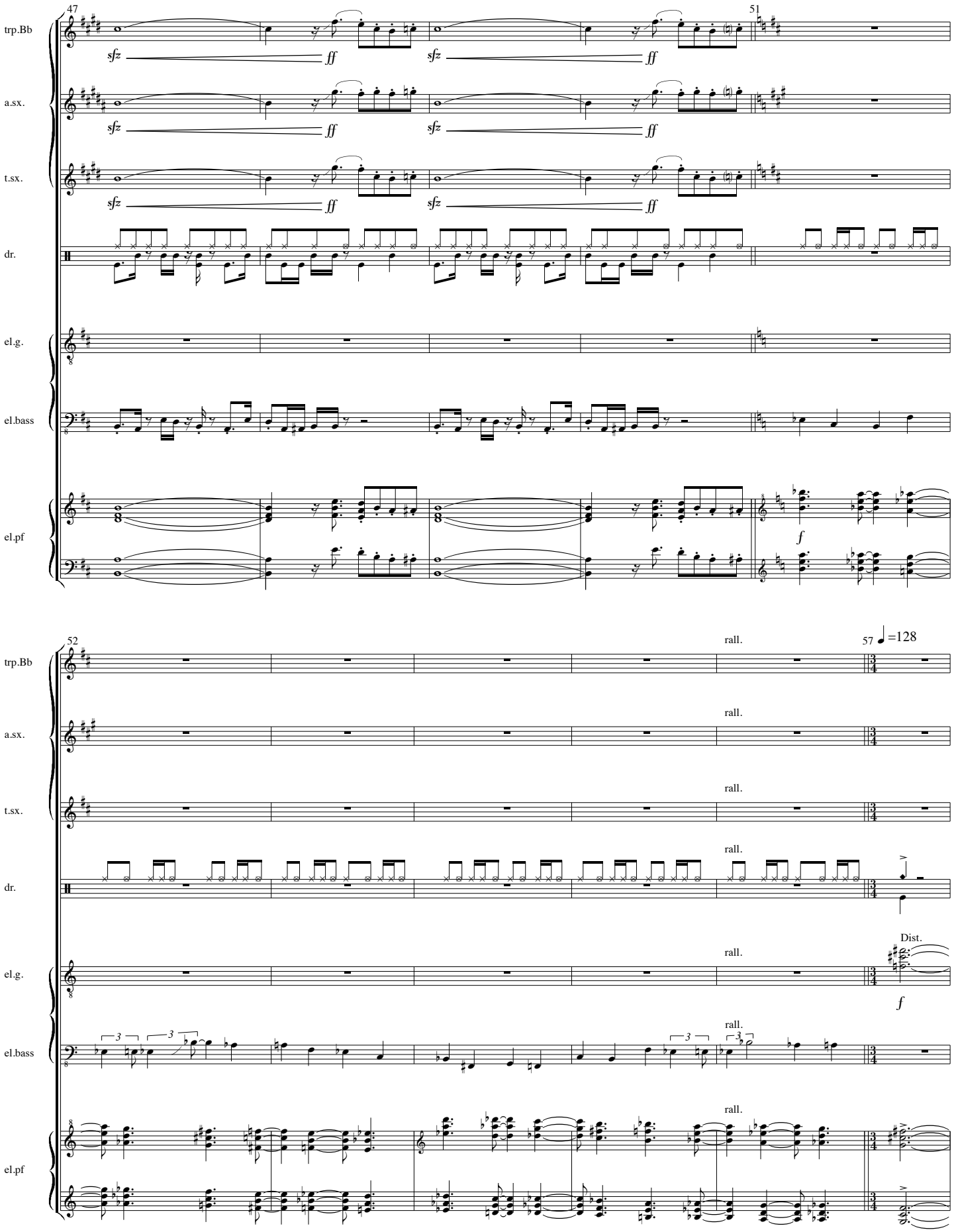
47
51
trp.Bb
a.sx.
t.sx.
dr.
el.g.
el.bass
el.pf
sfz
ff
f
52
rall.
57
=128
Dist.

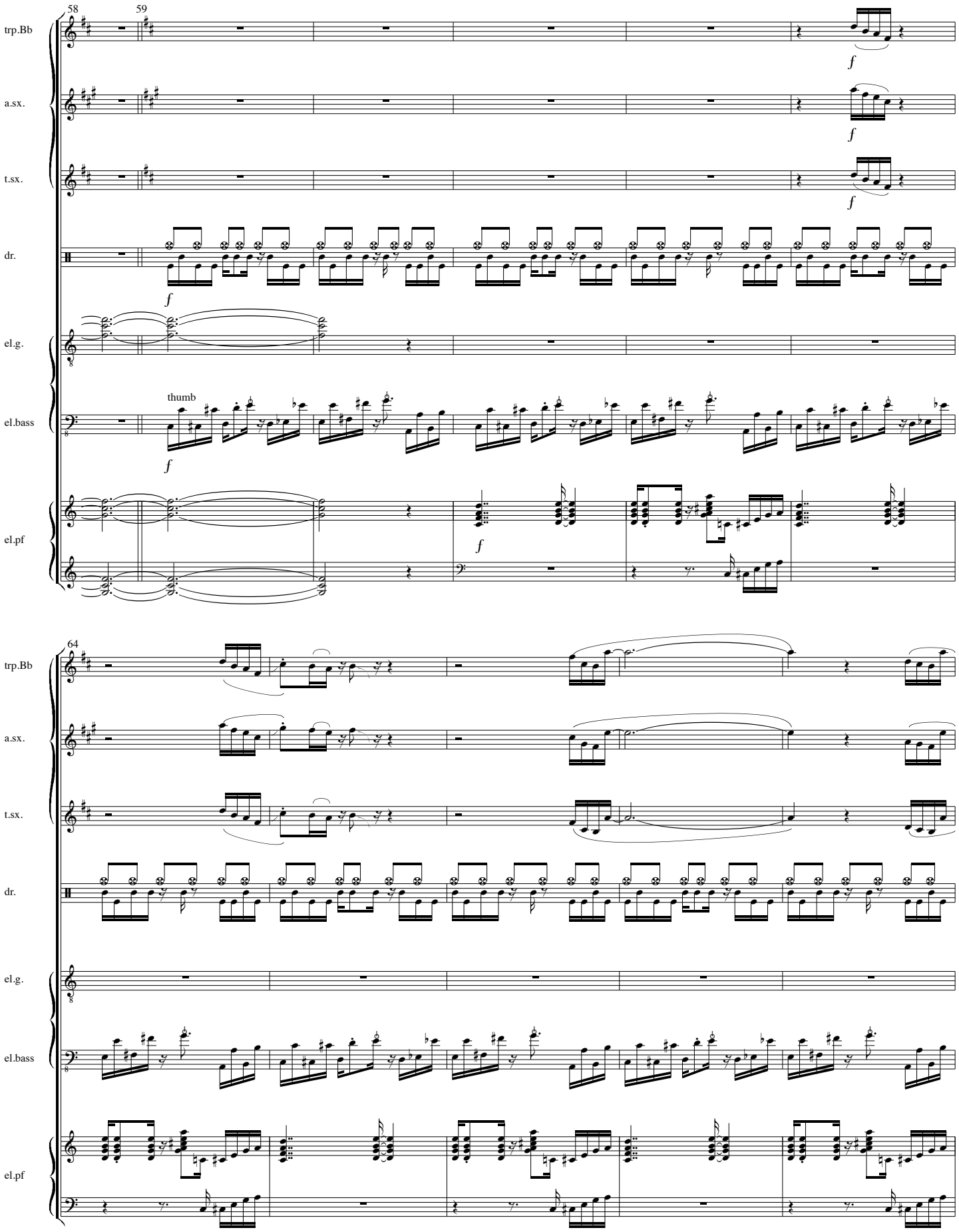
58
59
trp.Bb
a.sx.
t.sx.
dr.
el.g.
el.bass
thumb
el.pf
64

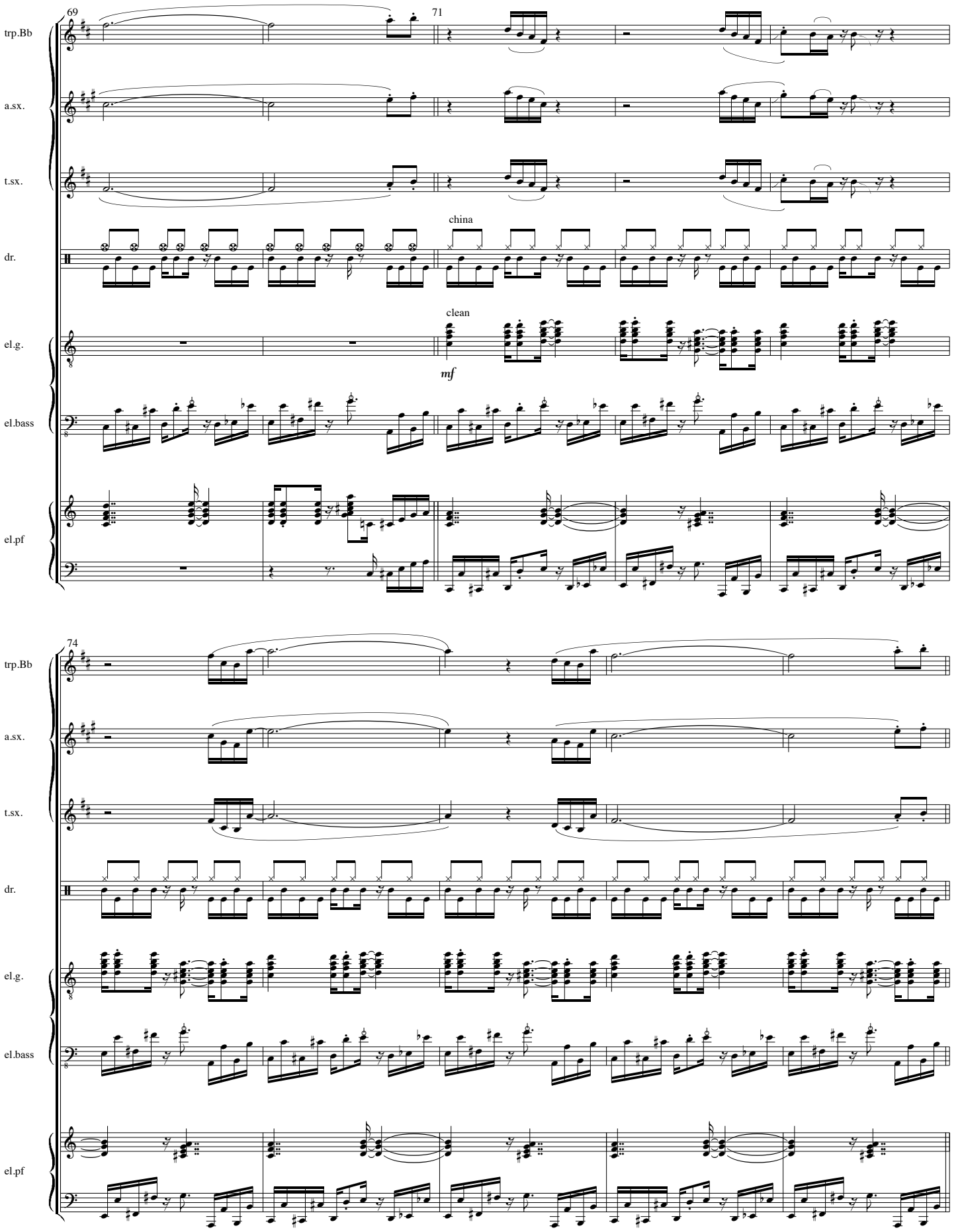
69
71
trp.Bb
a.sx.
t.sx.
dr.
china
el.g.
clean
mf
el.bass
el.pf
74
trp.Bb
a.sx.
t.sx.
dr.
el.g.
el.bass
el.pf

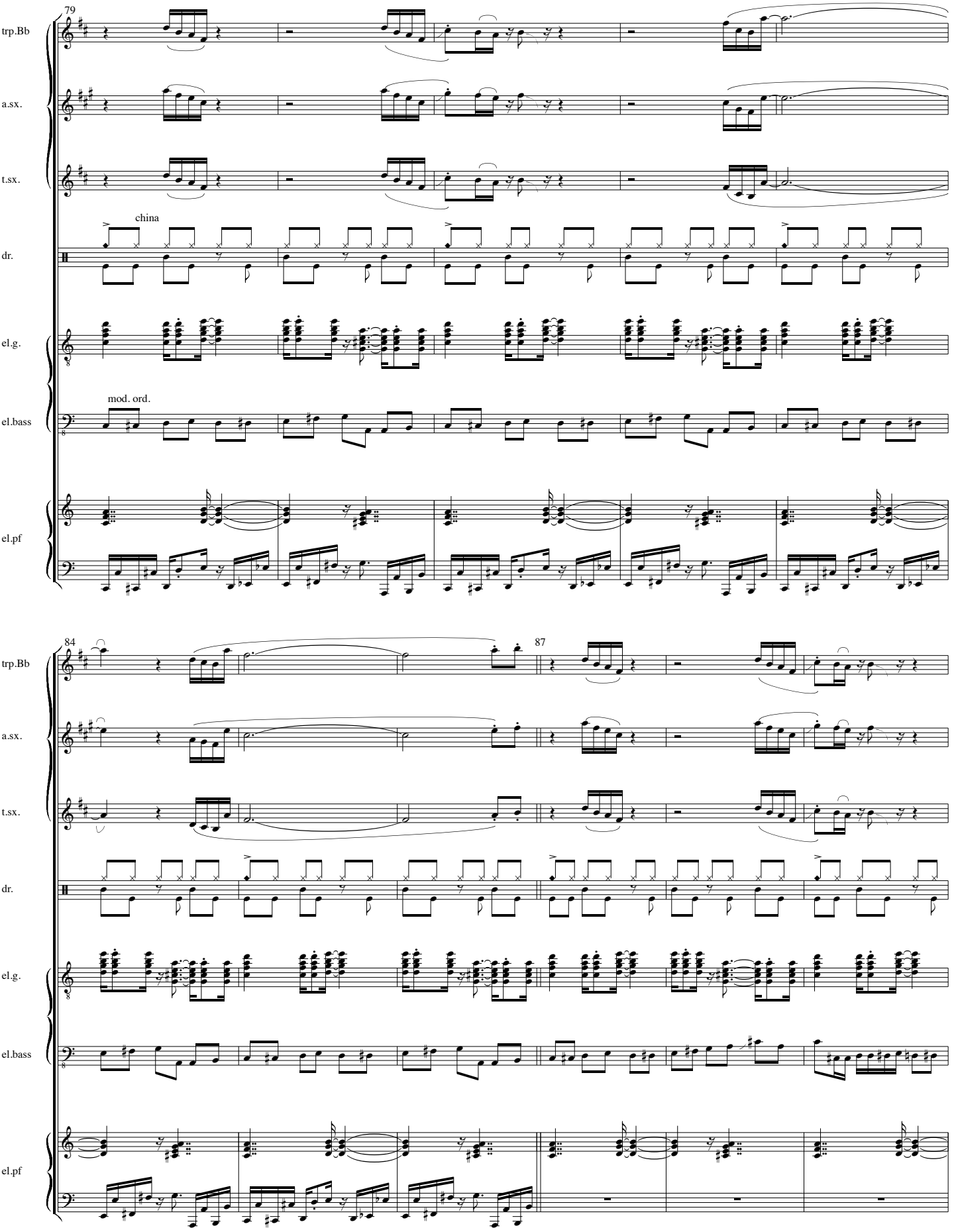
79
trp.Bb
a.sx.
t.sx.
china
dr.
el.g.
mod. ord.
el.bass
el.pf
84
87

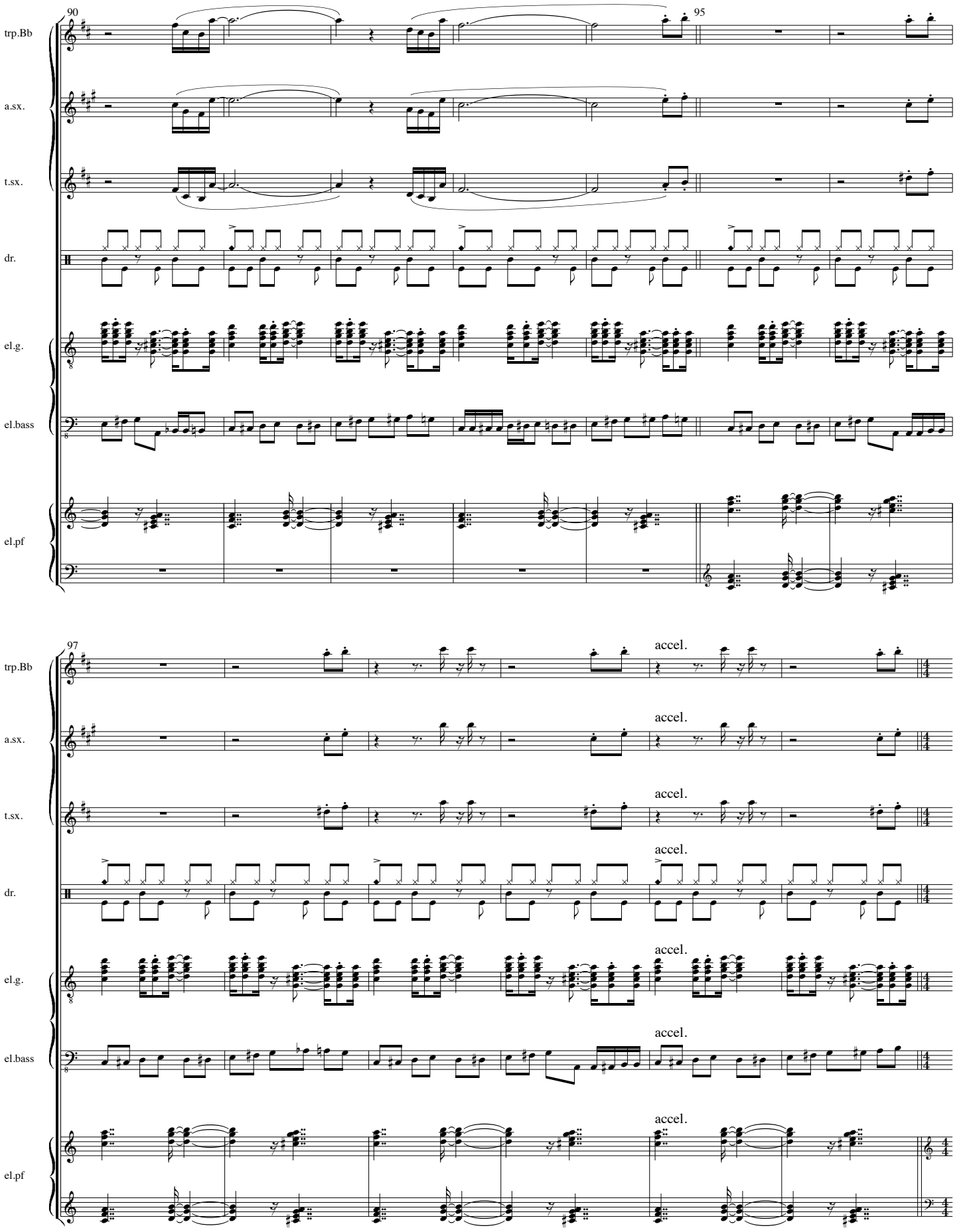
90
95
trp.Bb
a.sx.
t.sx.
dr.
el.g.
el.bass
el.pf
97
accel.

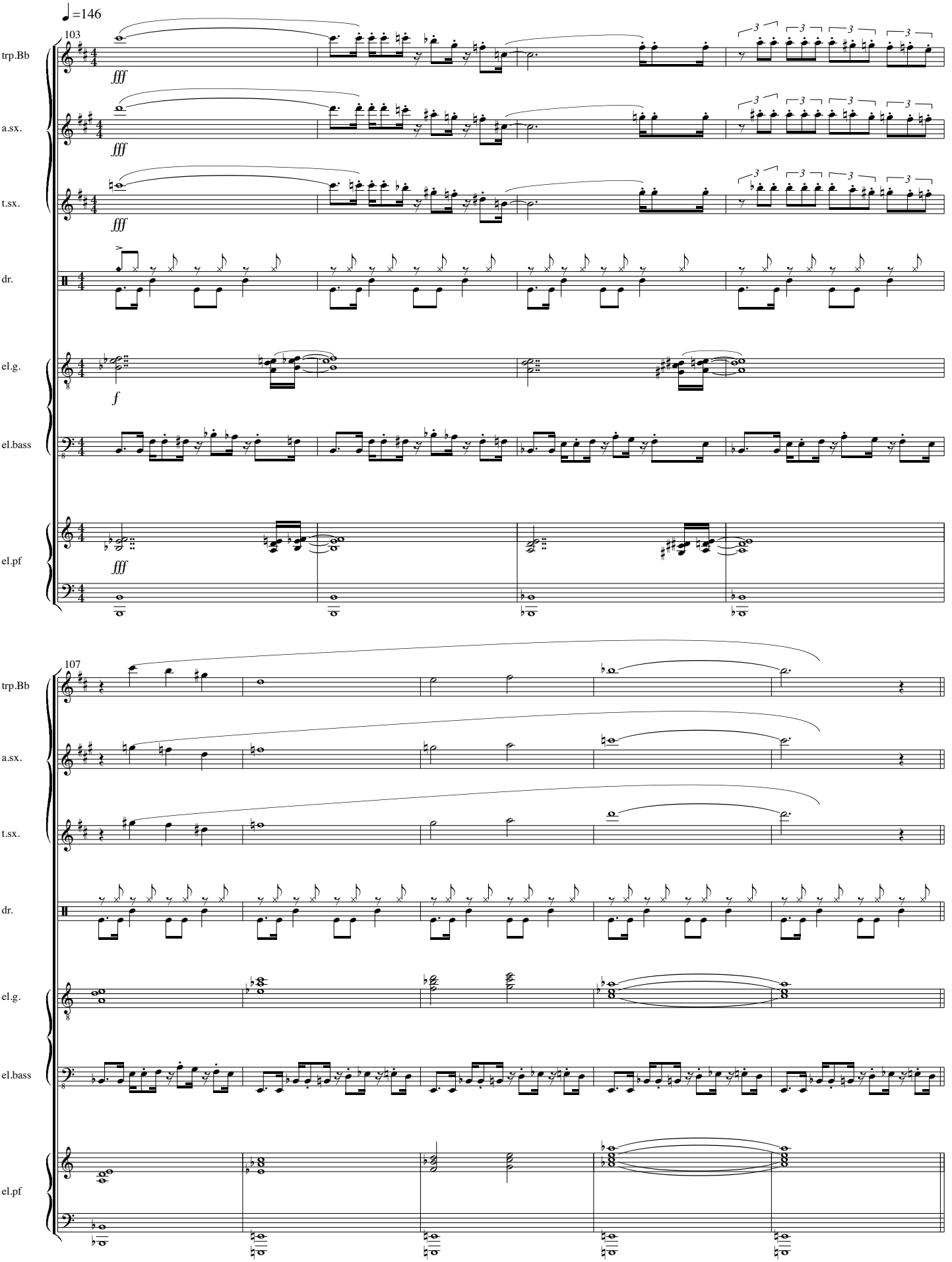
♩=146
103
trp.Bb
a.sx.
t.sx.
dr.
el.g.
el.bass
el.pf
fff
f
107

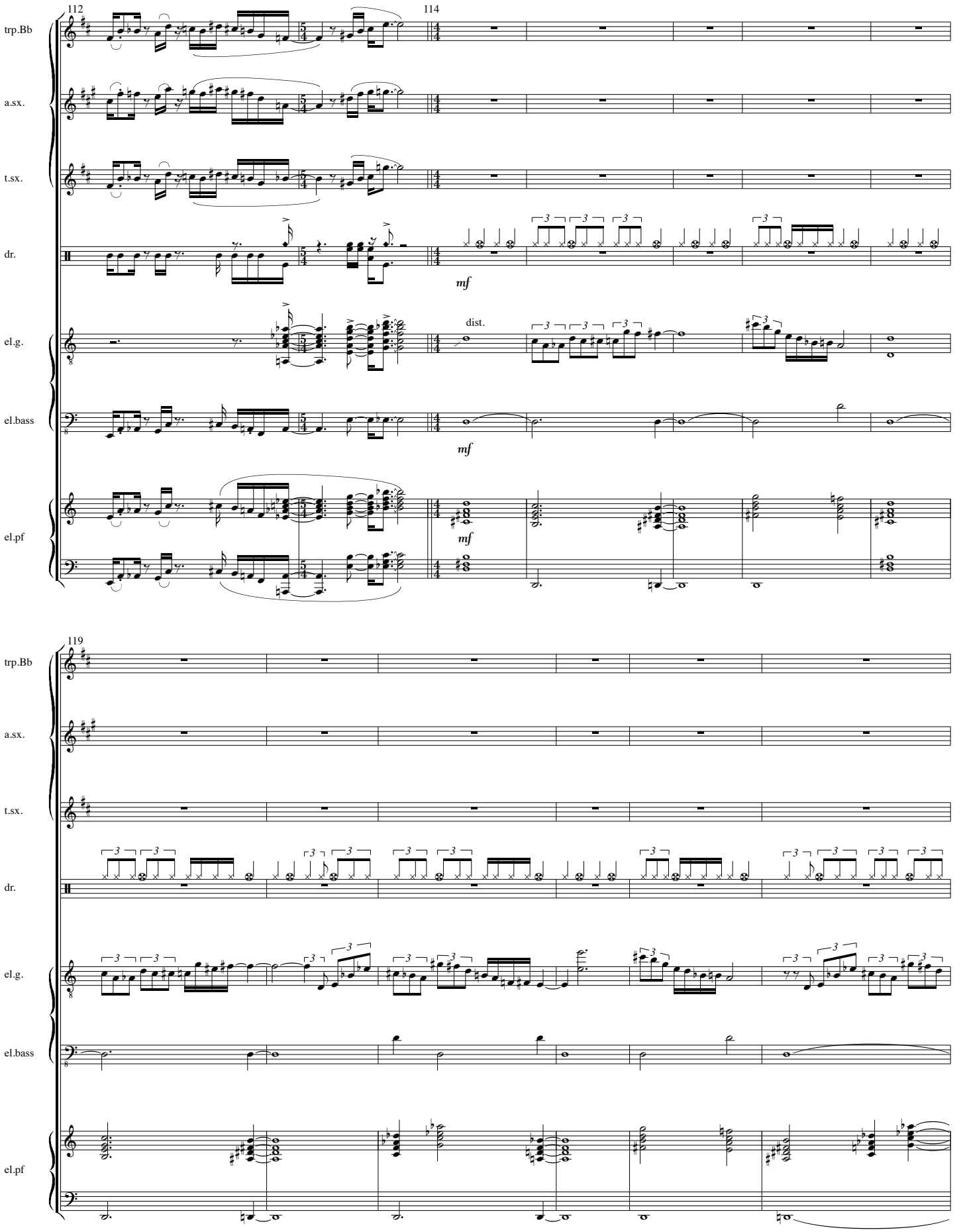
112
114
trp.Bb
a.sx.
t.sx.
dr.
mf
el.g.
dist.
el.bass
mf
el.pf
mf
119
trp.Bb
a.sx.
t.sx.
dr.
el.g.
el.bass
el.pf

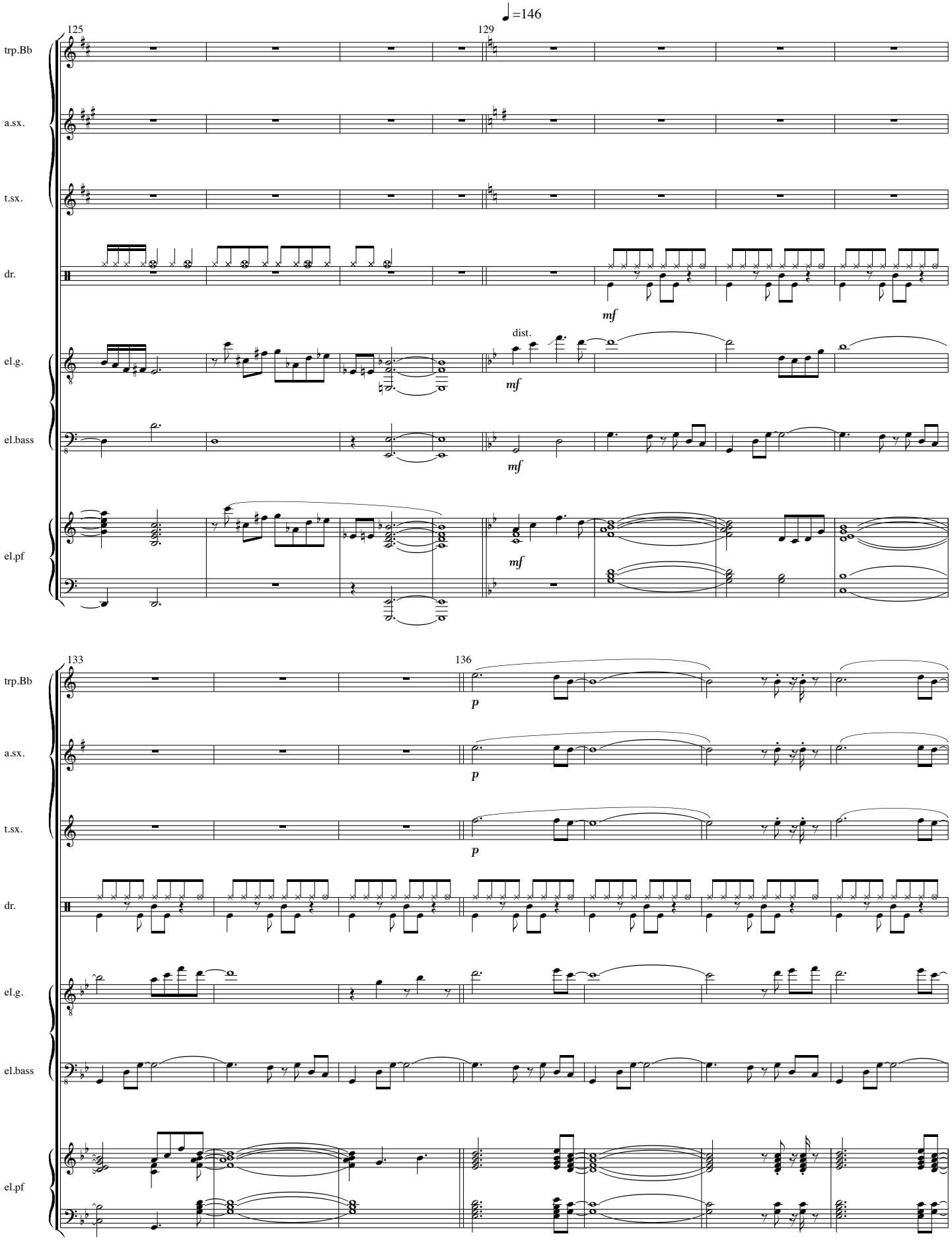
♩=146
125
129
trp.Bb
a.sx.
t.sx.
dr.
mf
el.g.
dist.
mf
el.bass
mf
el.pf
mf
133
136
trp.Bb
p
a.sx.
p
t.sx.
p
dr.
el.g.
el.bass
el.pf

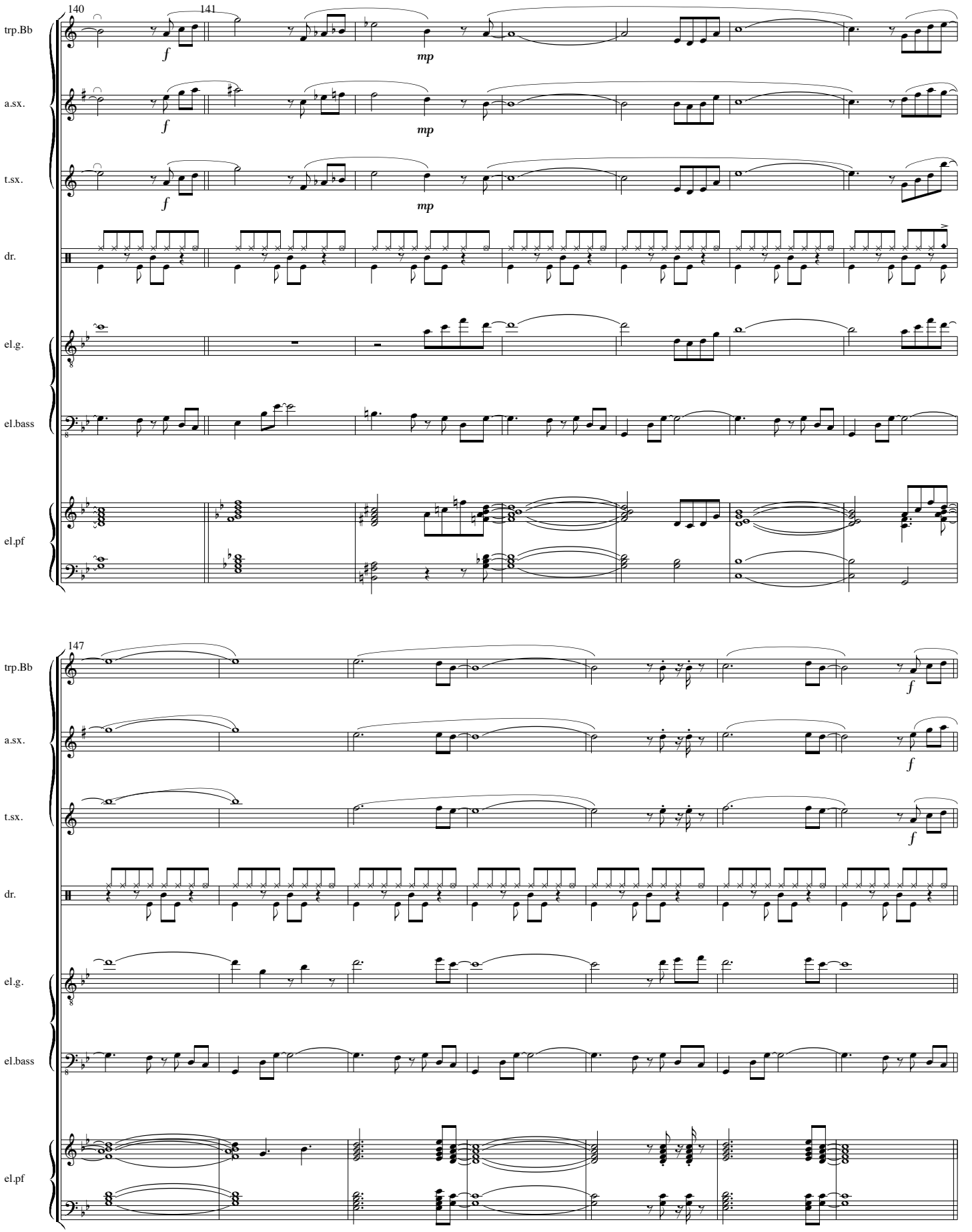
140
141
trp.Bb
a.sx.
t.sx.
dr.
el.g.
el.bass
el.pf
f
mp
147

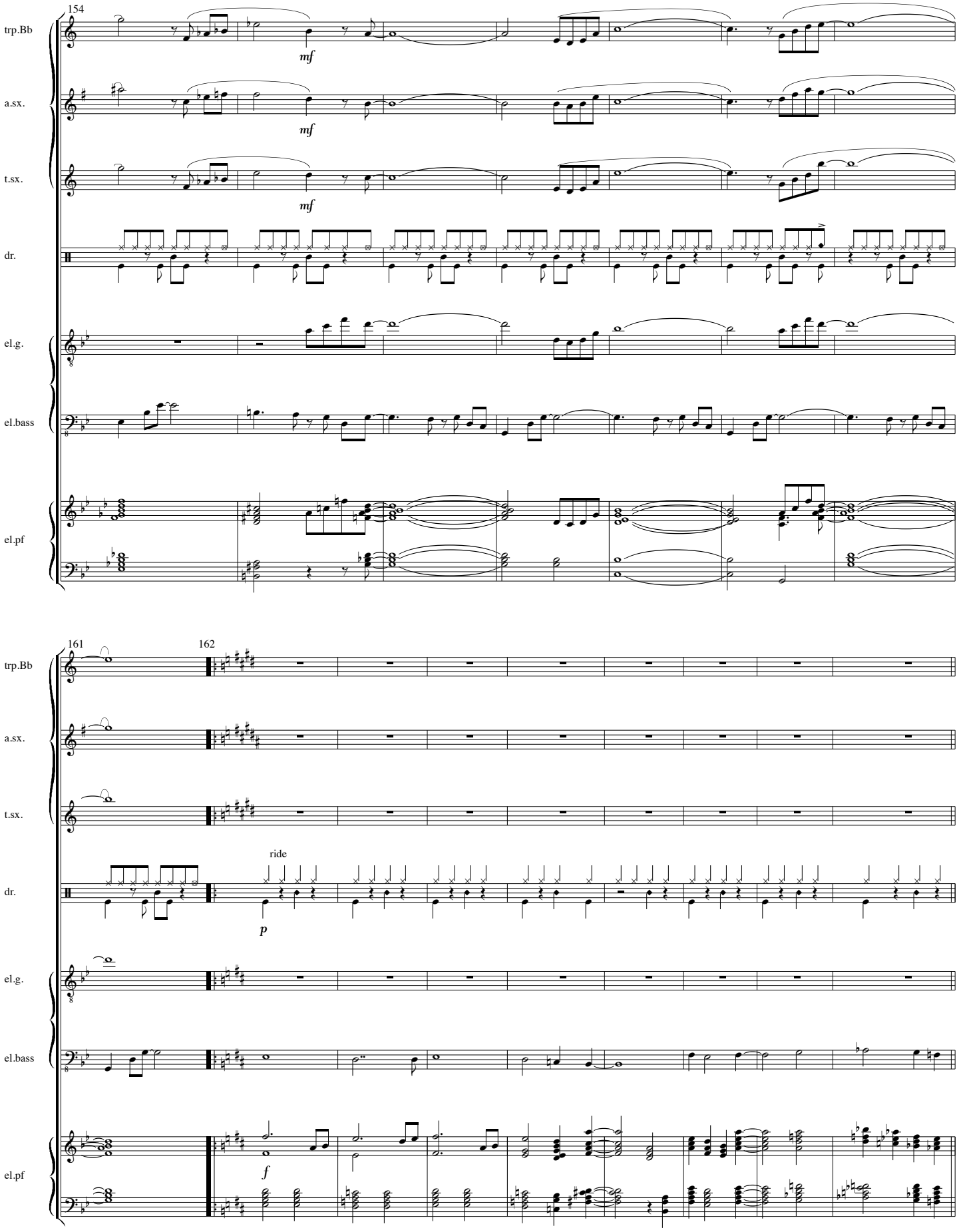
154
trp.Bb
a.sx.
t.sx.
dr.
el.g.
el.bass
el.pf
mf
mf
mf
161
162
ride
p
f

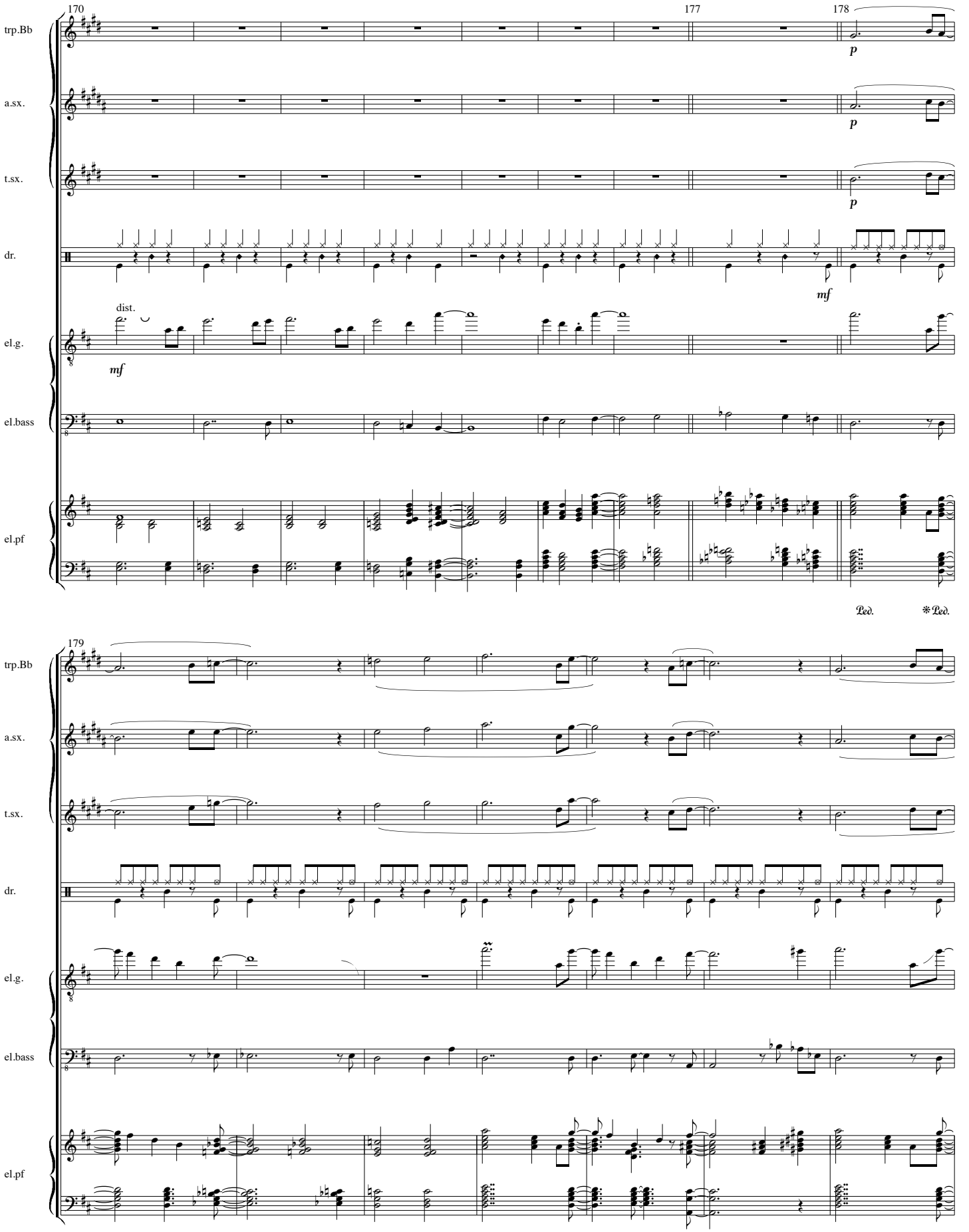
170
177
178
trp.Bb
a.sx.
t.sx.
dr.
el.g.
el.bass
el.pf
p
mf
dist.
Ped.
179

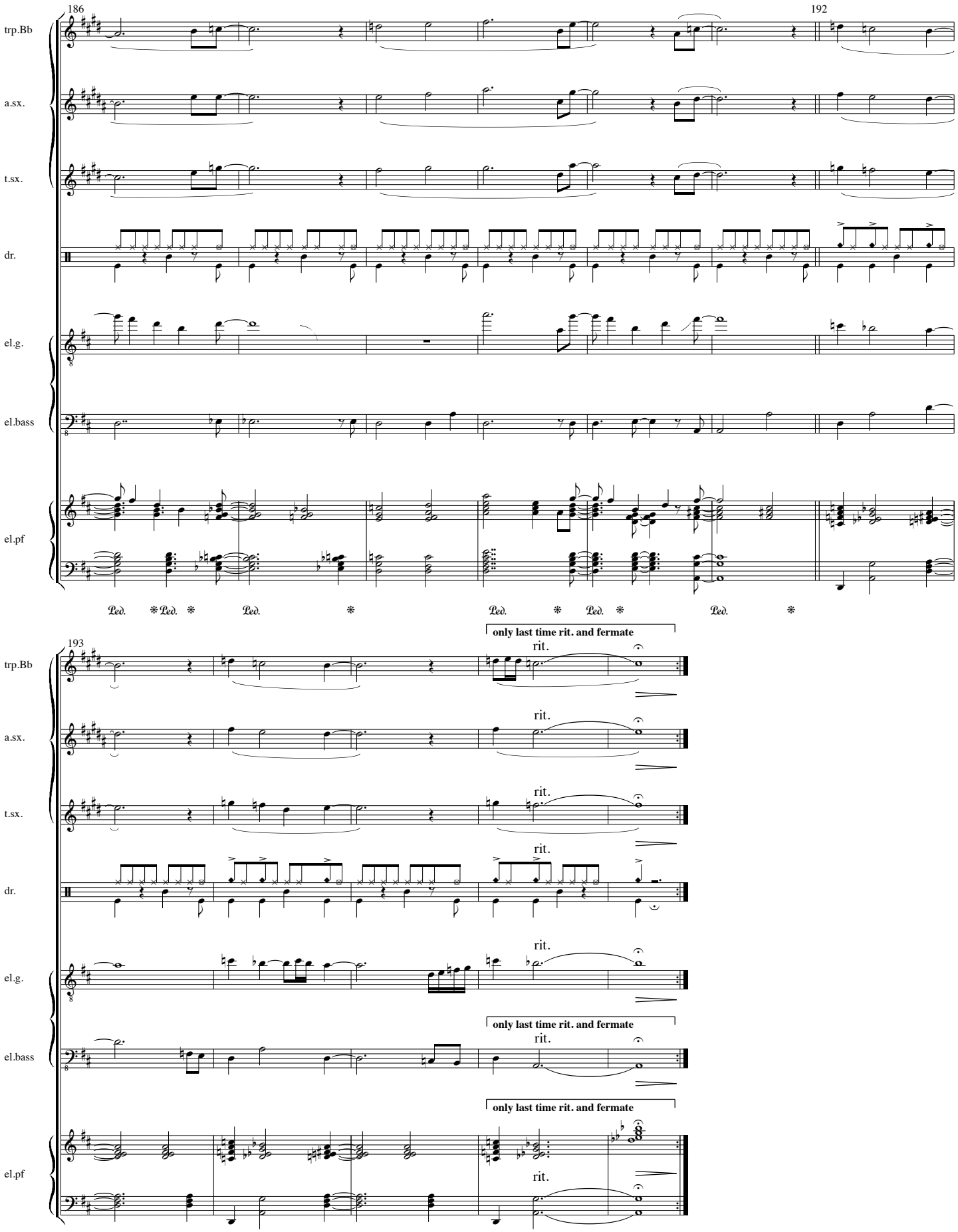
186
192
trp.Bb
a.sx.
t.sx.
dr.
el.g.
el.bass
el.pf
193
only last time rit. and fermate
rit.

In Love

2'55

Chiel Meijering
1989(?)

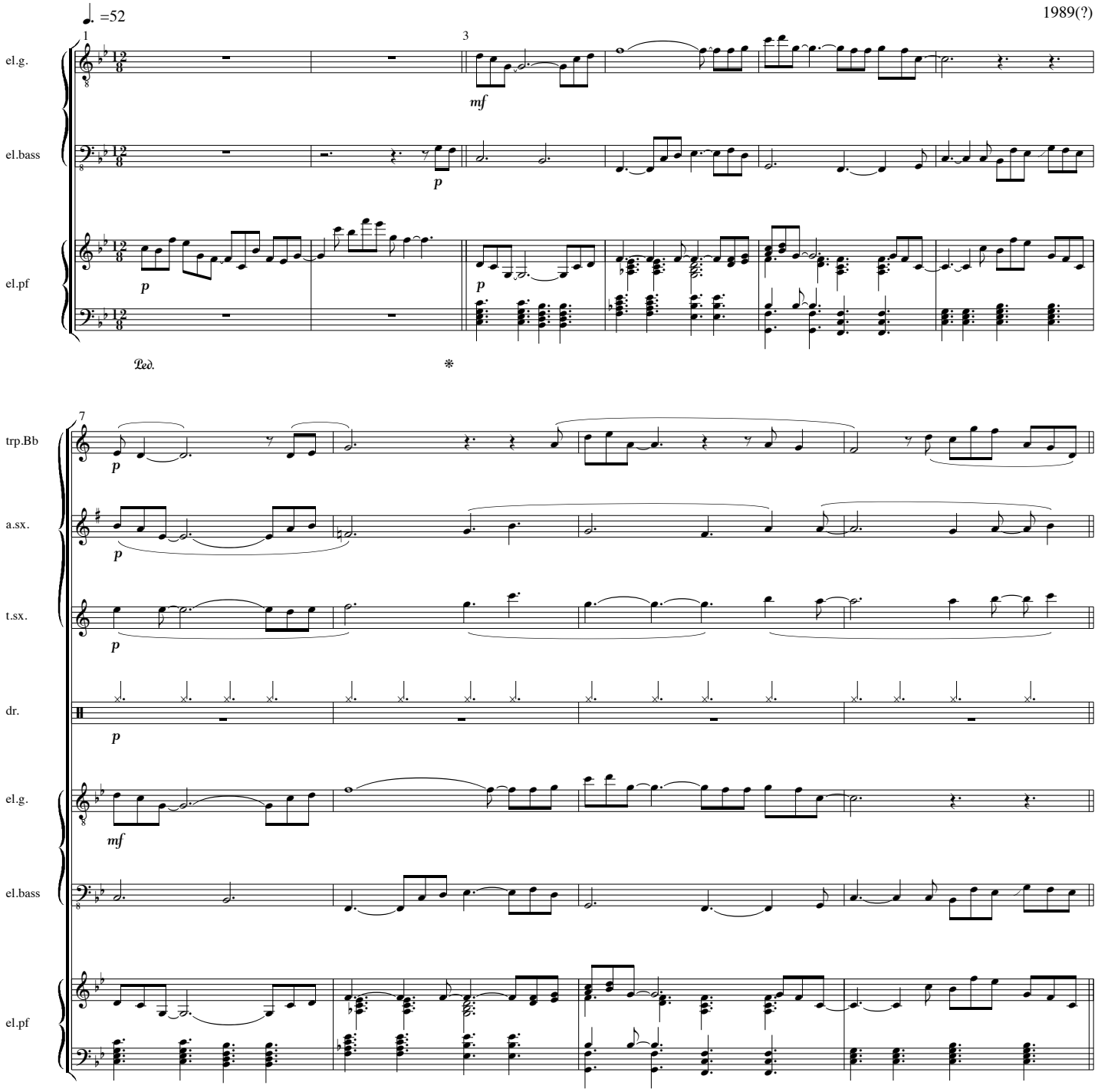

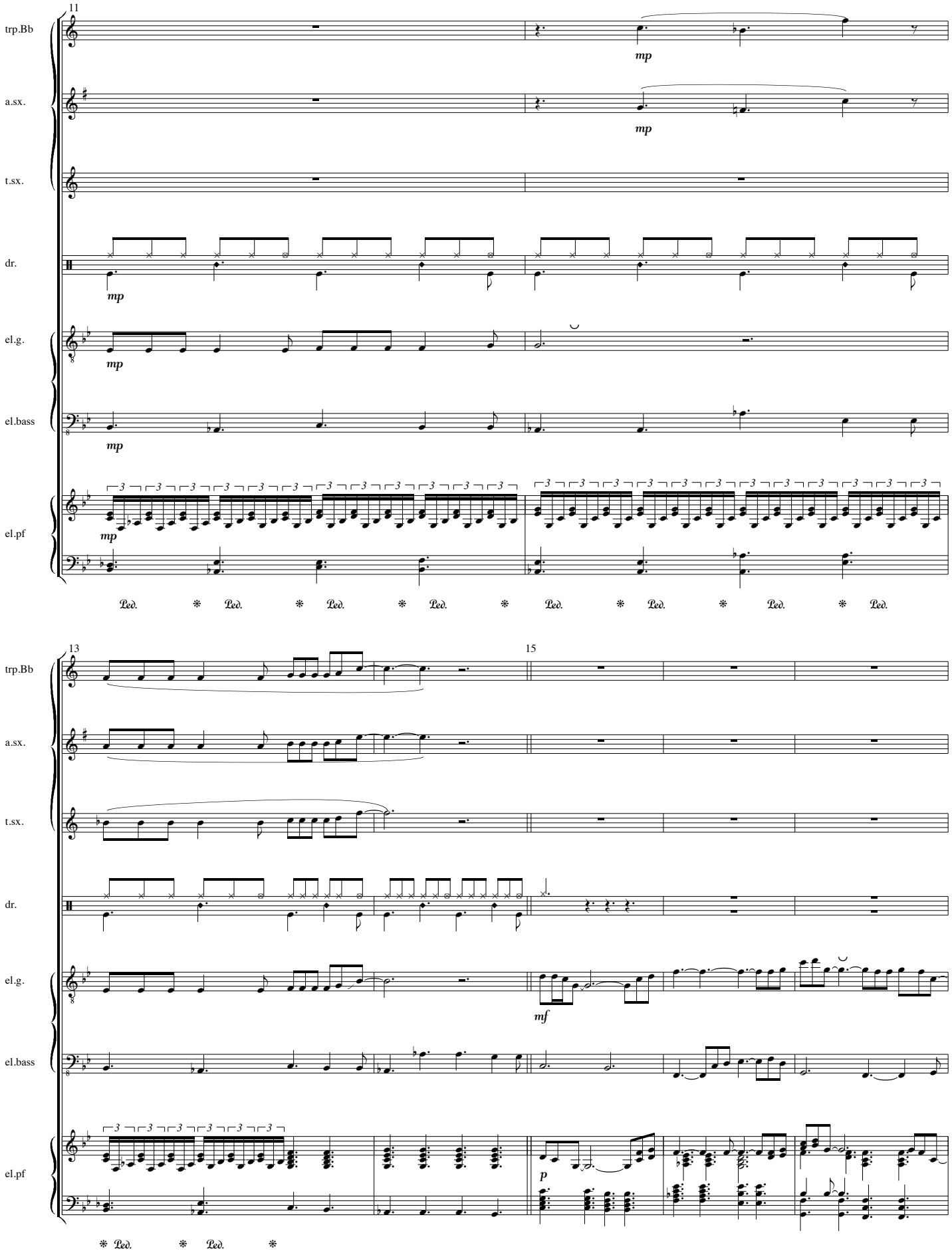
11
trp.Bb
a.sx.
t.sx.
dr.
el.g.
el.bass
el.pf
mp
13
15
mf
p

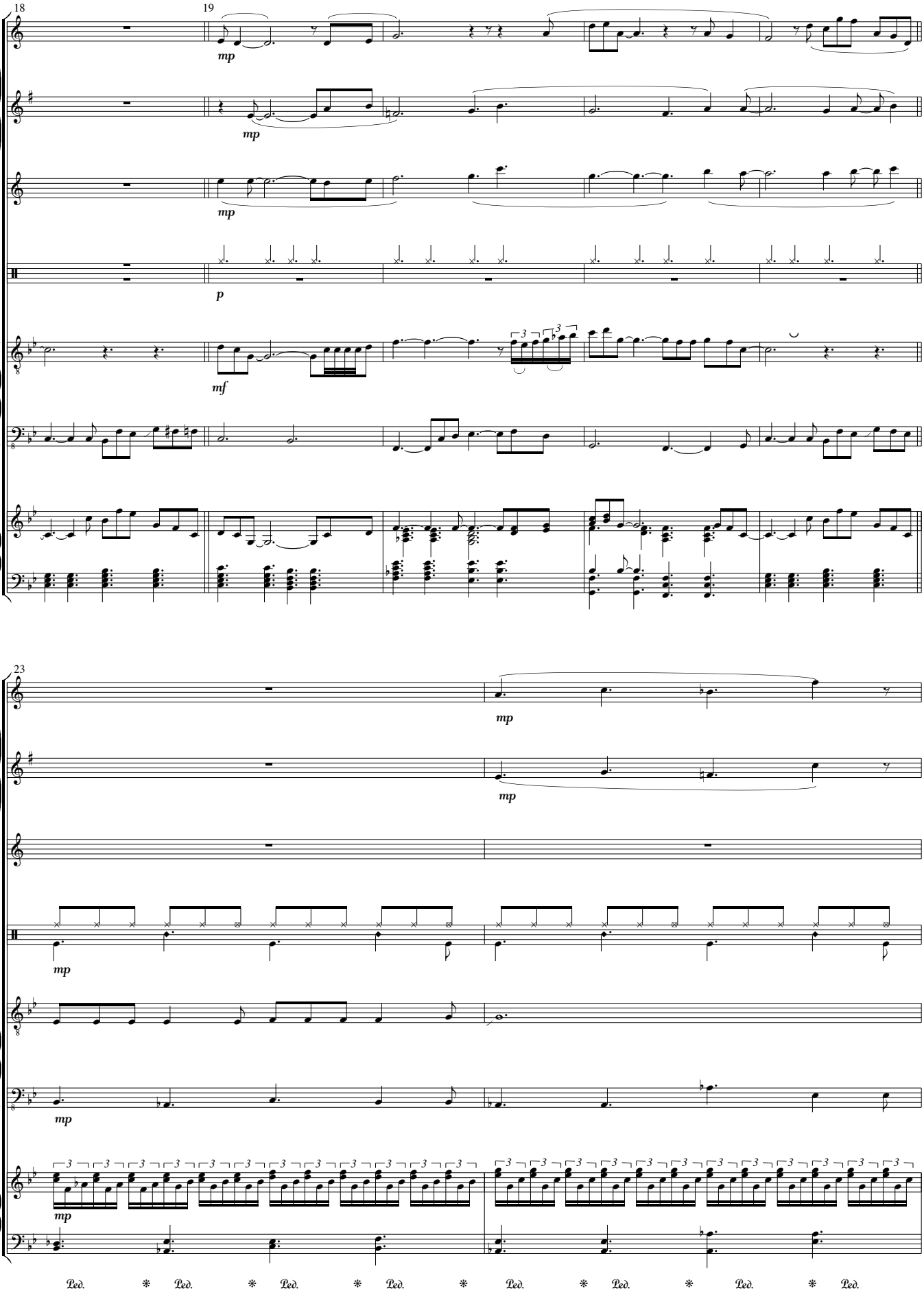
18
19
trp.Bb
a.sx.
t.sx.
dr.
el.g.
el.bass
el.pf
mp
p
mf
23
Ped.

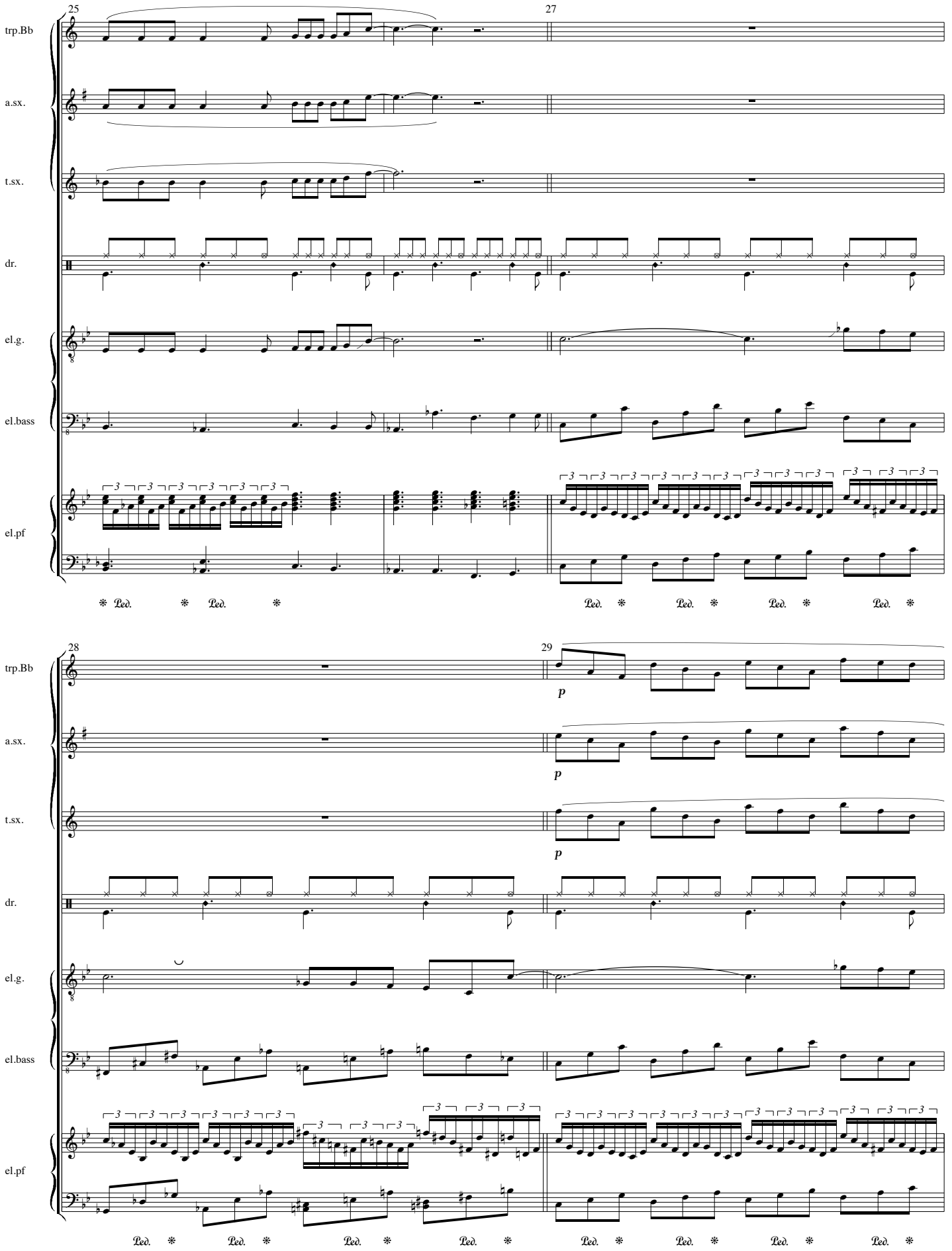
25
27
trp.Bb
a.sx.
t.sx.
dr.
el.g.
el.bass
el.pf
28
29
p
p
p

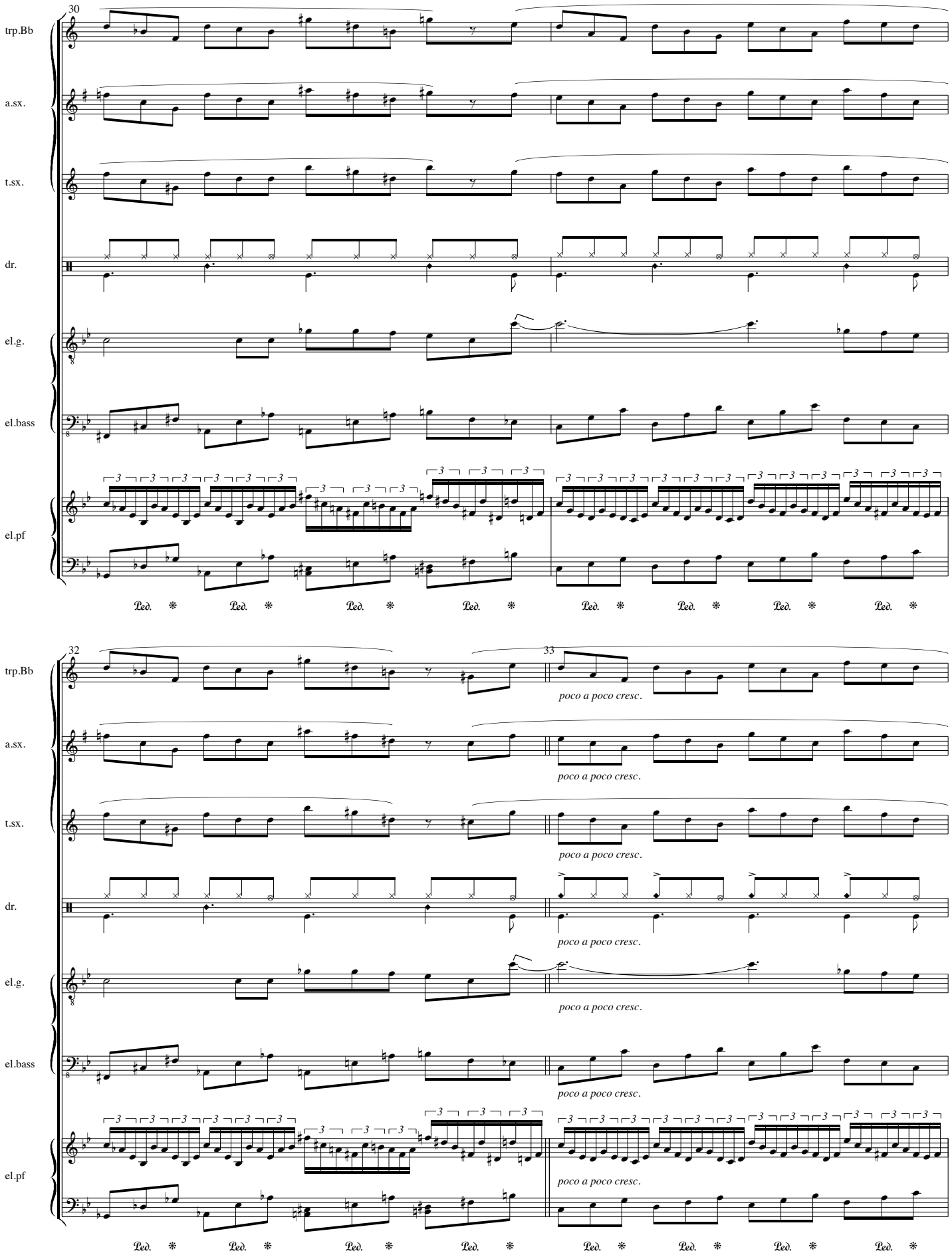
30
trp.Bb
a.sx.
t.sx.
dr.
el.g.
el.bass
el.pf
32
33
poco a poco cresc.

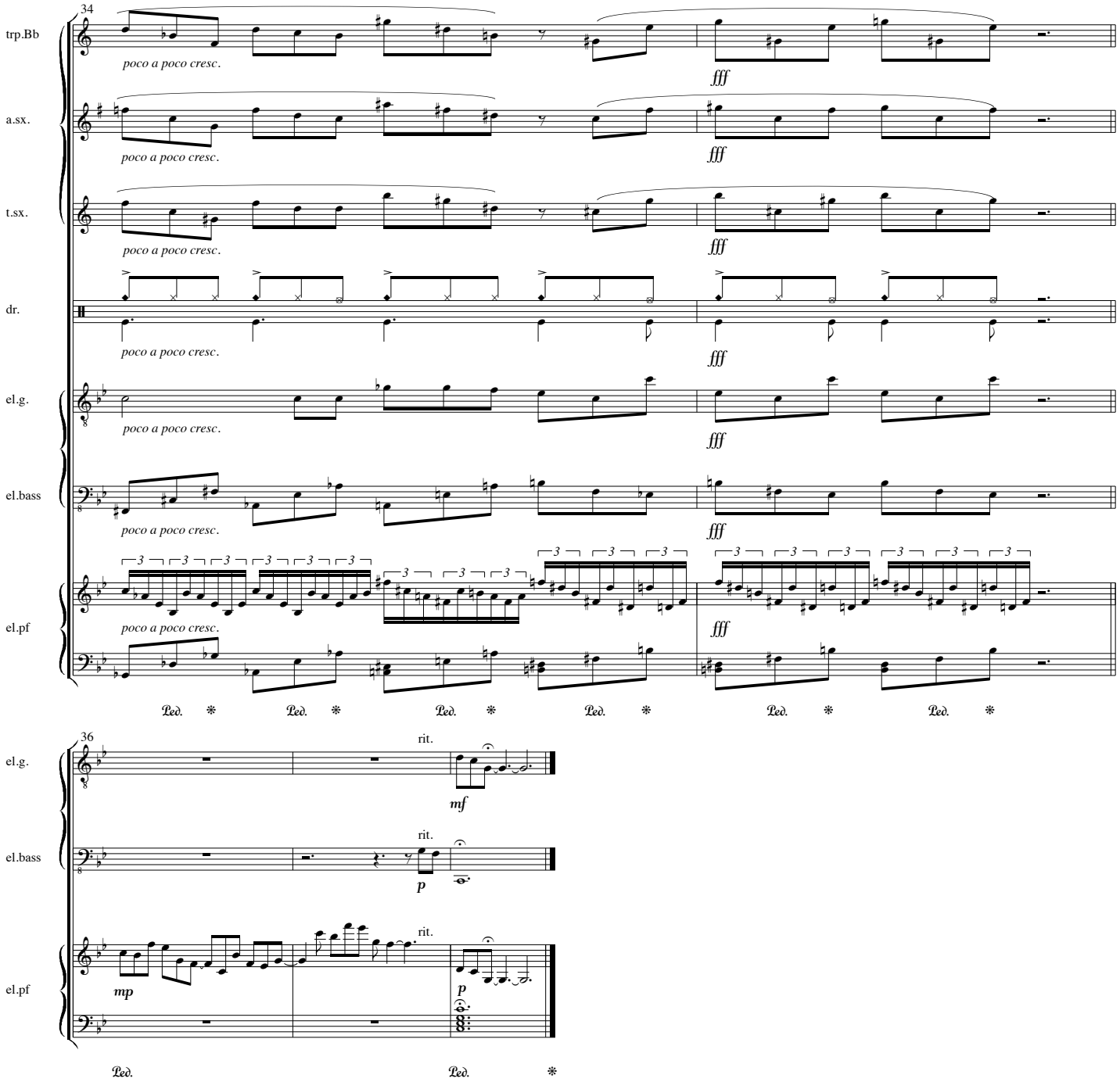
34
trp.Bb
a.sx.
t.sx.
dr.
el.g.
el.bass
el.pf
poco a poco cresc.
fff
36
rit.
mf
p
mp

Groom

3'20

Chiel Meijering
6-8-1985

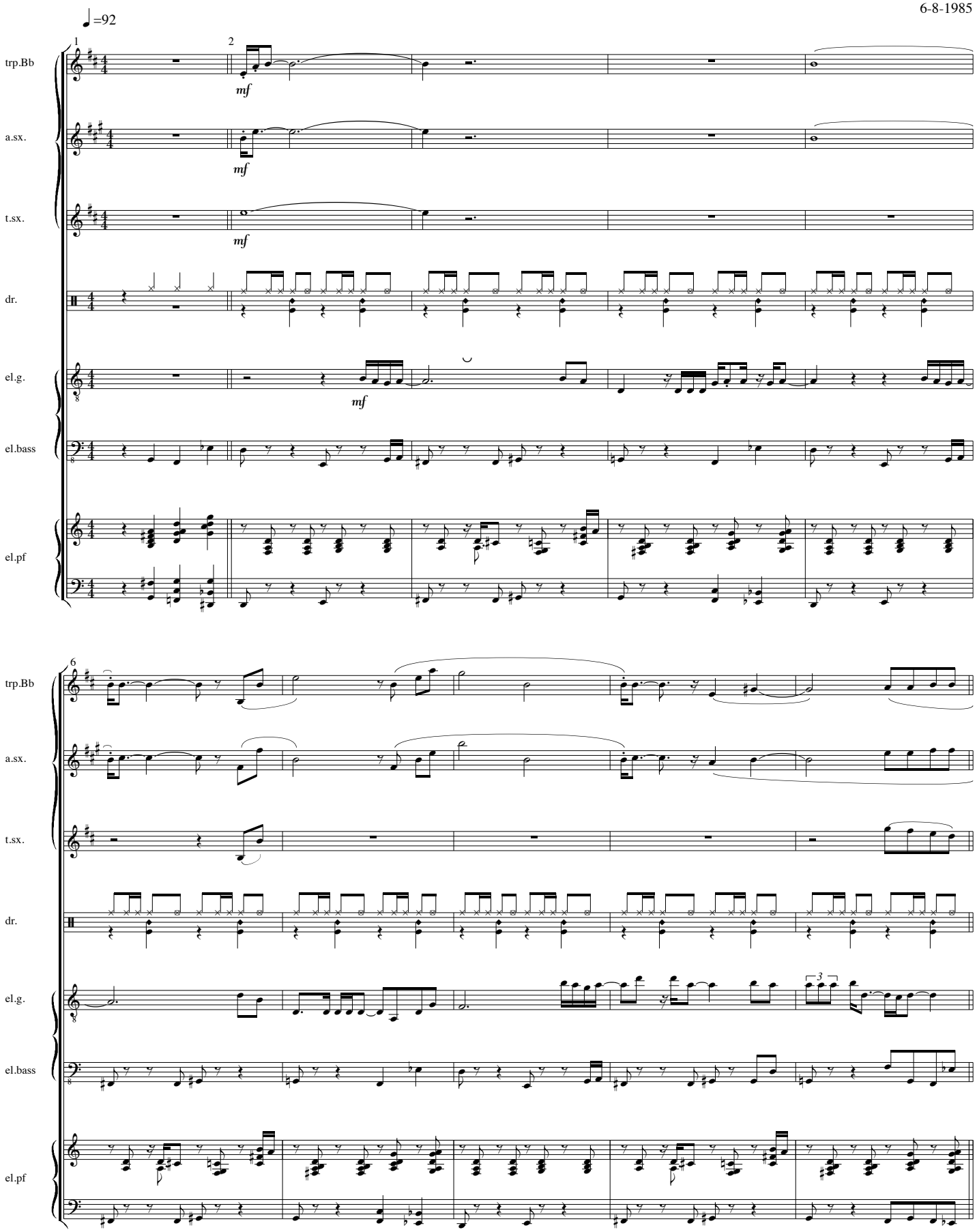

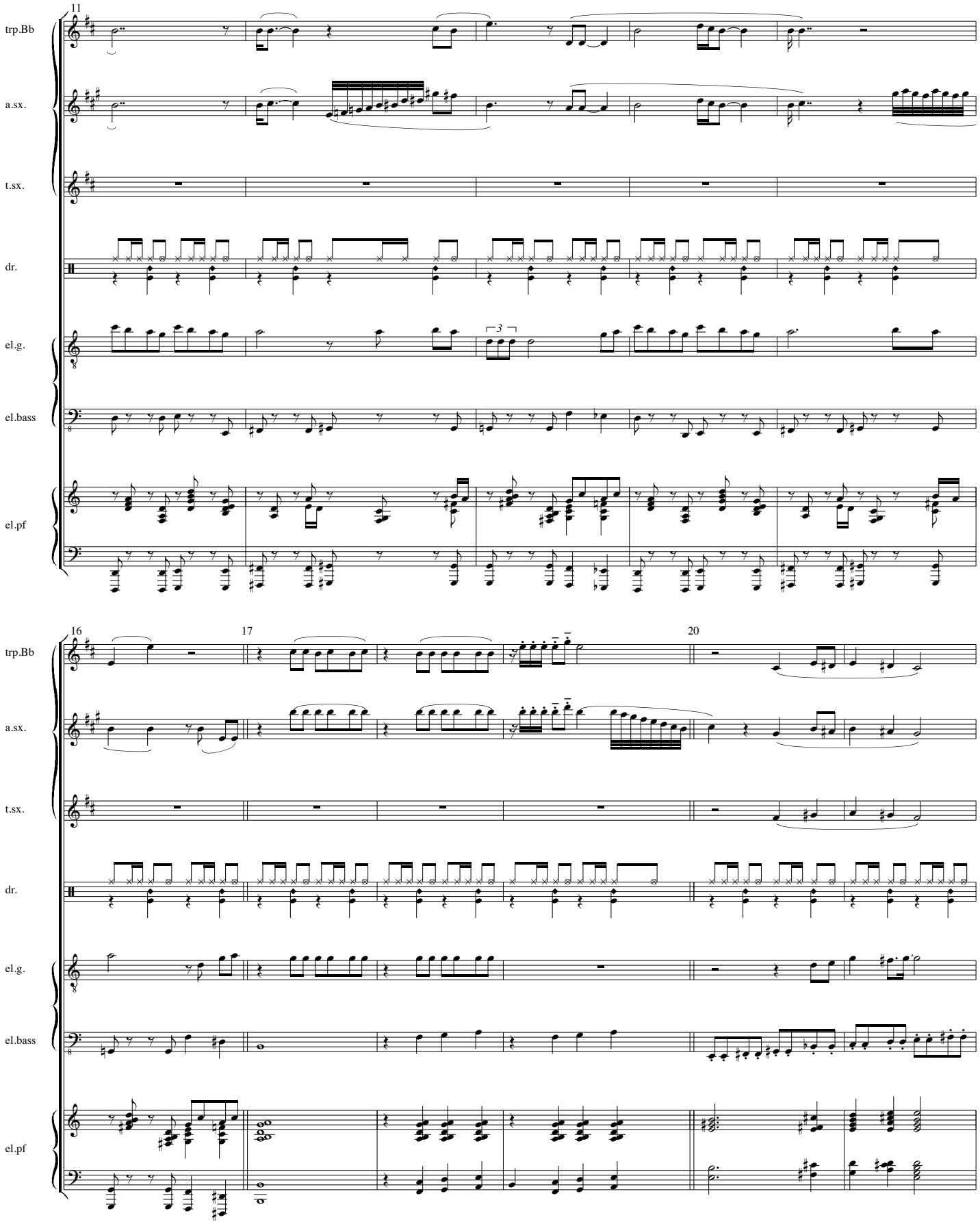
11
trp.Bb
a.sx.
t.sx.
dr.
el.g.
el.bass
el.pf
16
17
20

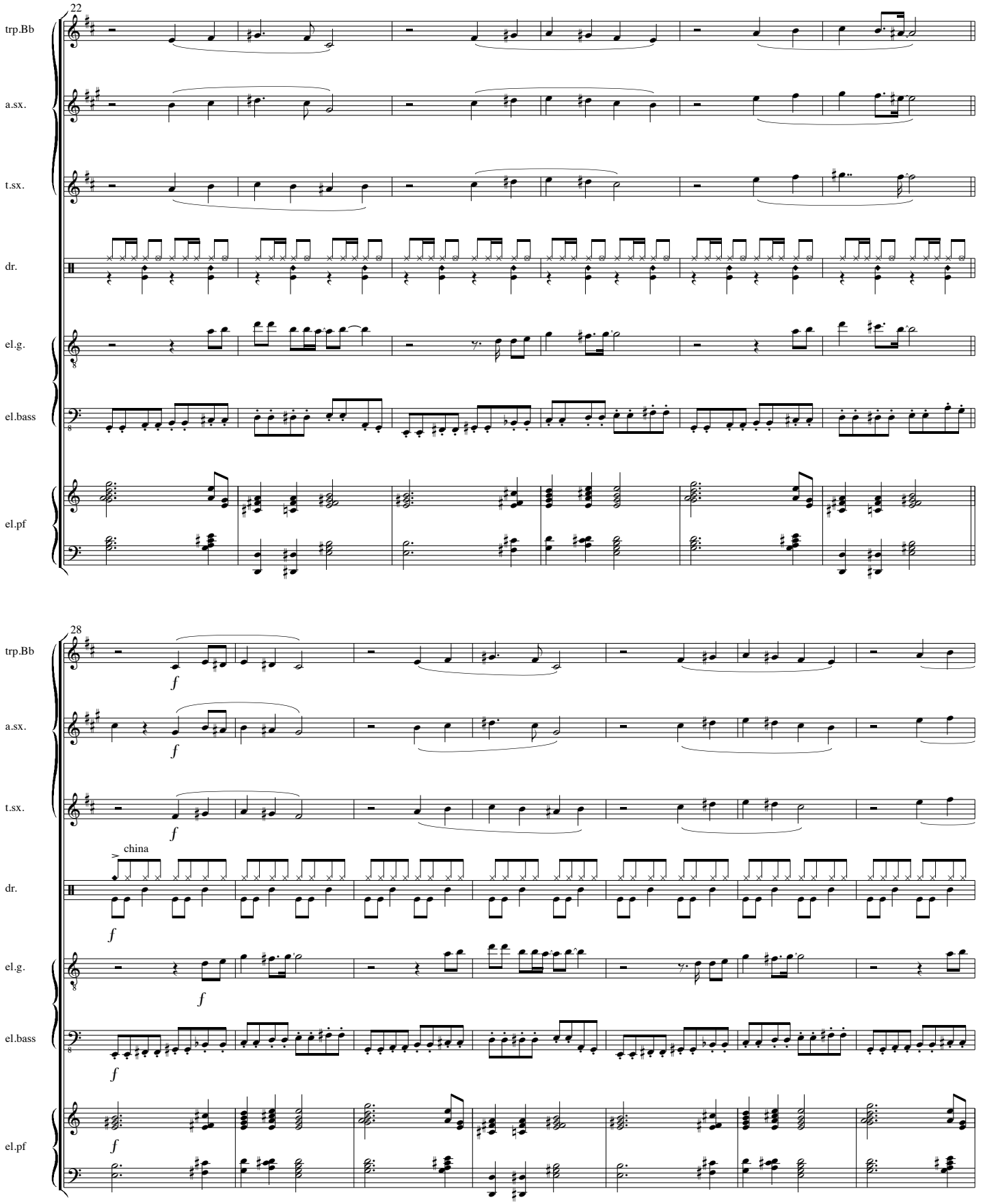
22
trp.Bb
a.sx.
t.sx.
dr.
el.g.
el.bass
el.pf
28
trp.Bb
a.sx.
t.sx.
dr.
el.g.
el.bass
el.pf
f
china

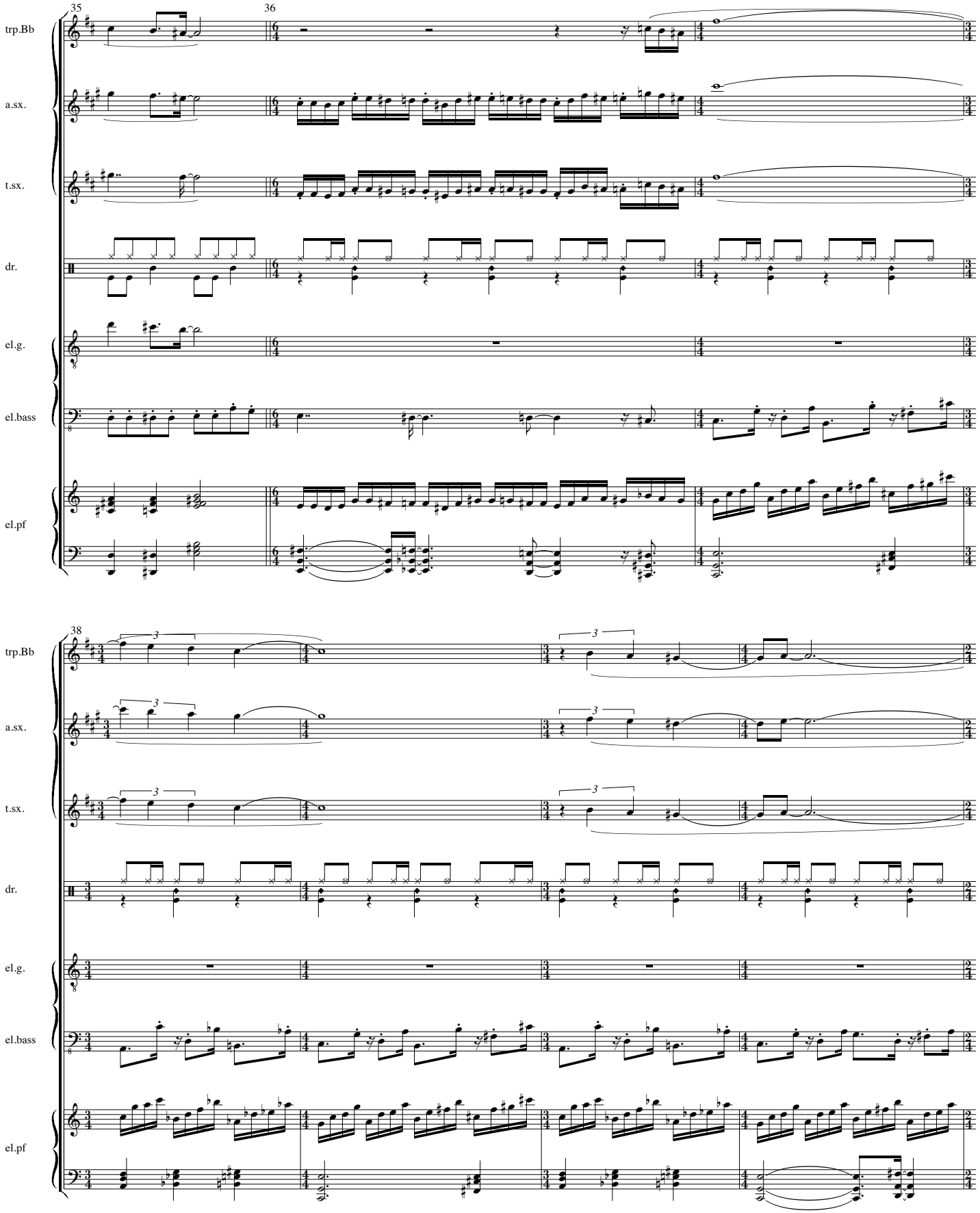
35
36
trp.Bb
a.sx.
t.sx.
dr.
el.g.
el.bass
el.pf
38
trp.Bb
a.sx.
t.sx.
dr.
el.g.
el.bass
el.pf

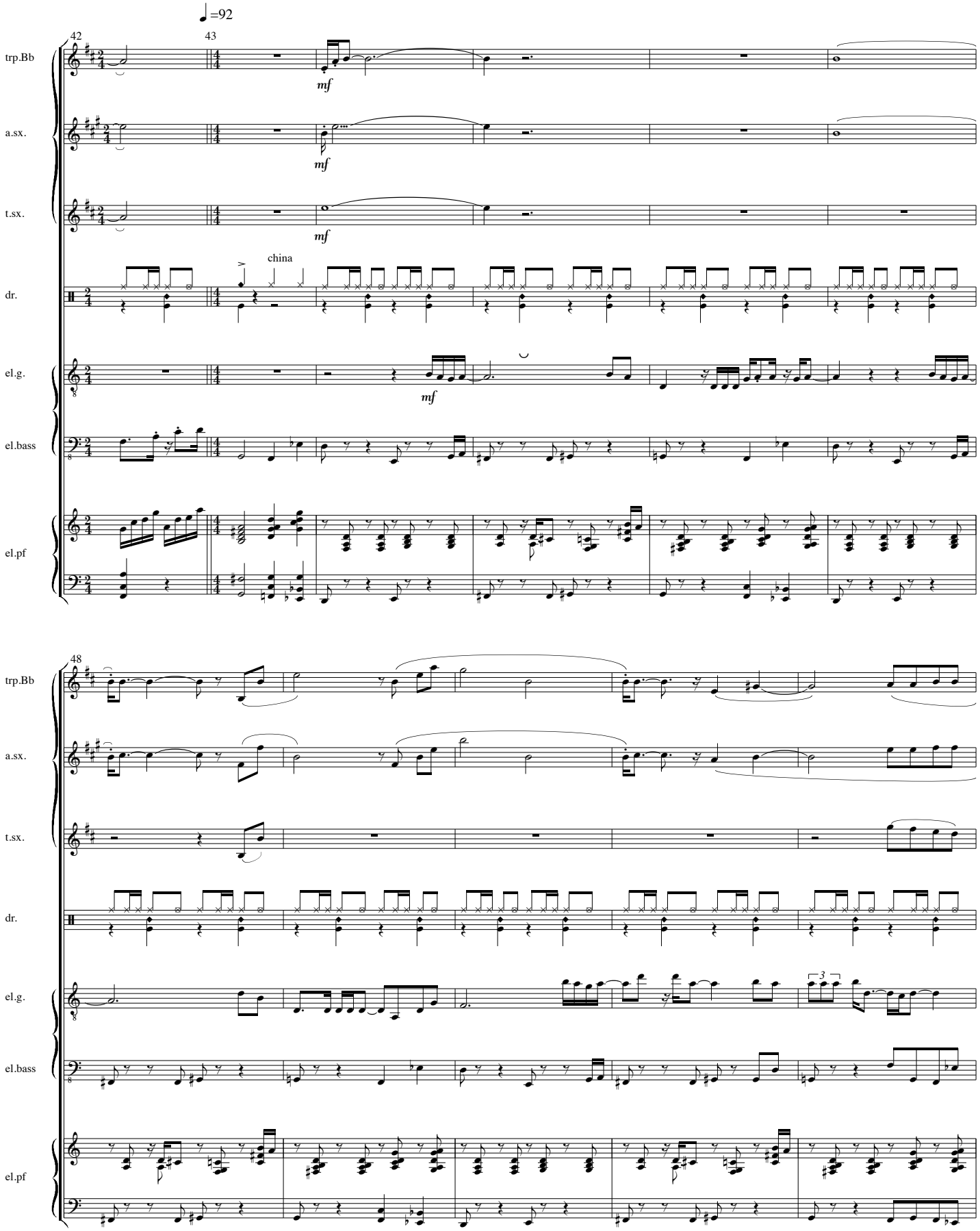
♩=92
42
43
trp.Bb
a.sx.
t.sx.
dr.
el.g.
el.bass
el.pf
mf
china
48
3

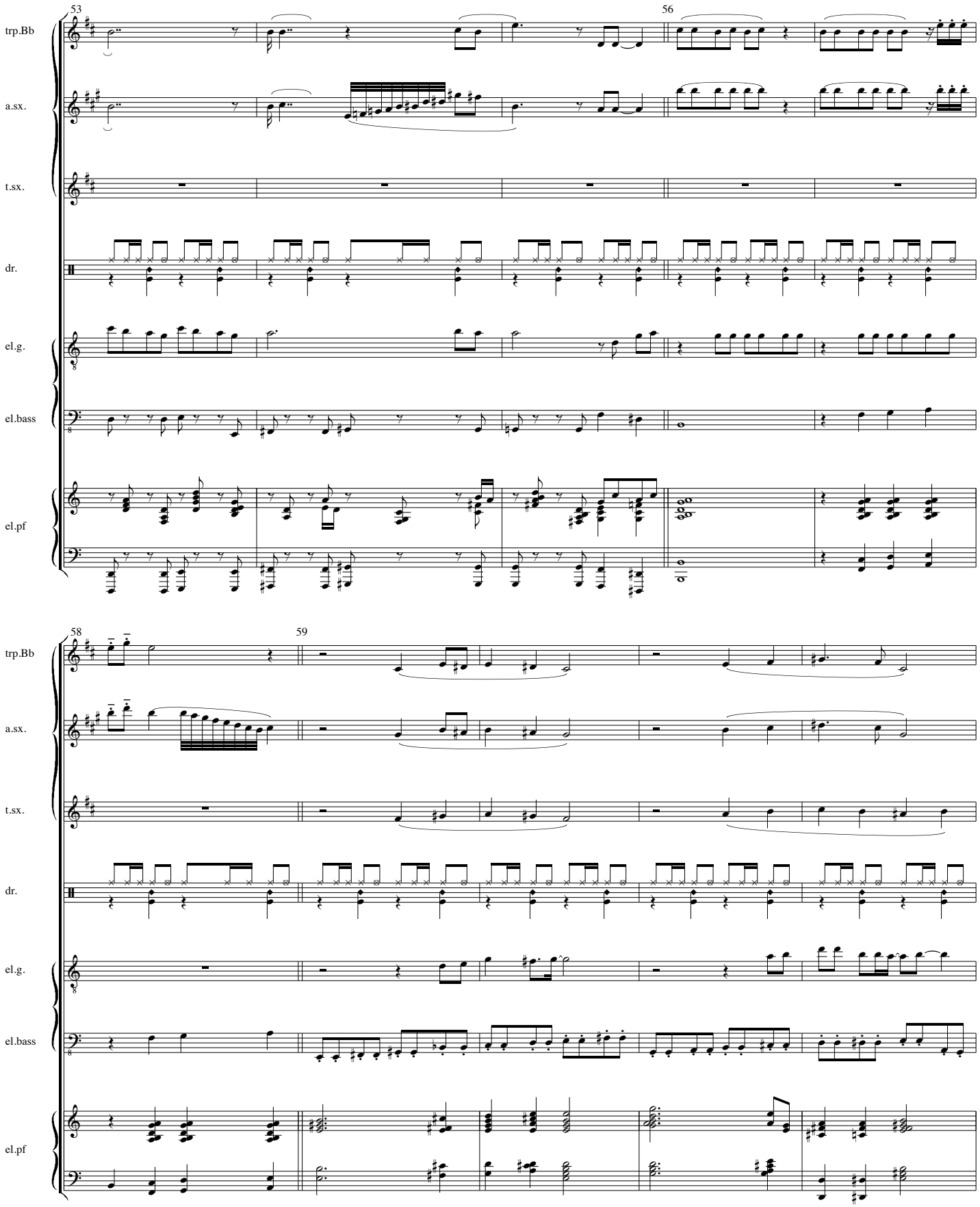
53
56
trp.Bb
a.sx.
t.sx.
dr.
el.g.
el.bass
el.pf
58
59
trp.Bb
a.sx.
t.sx.
dr.
el.g.
el.bass
el.pf

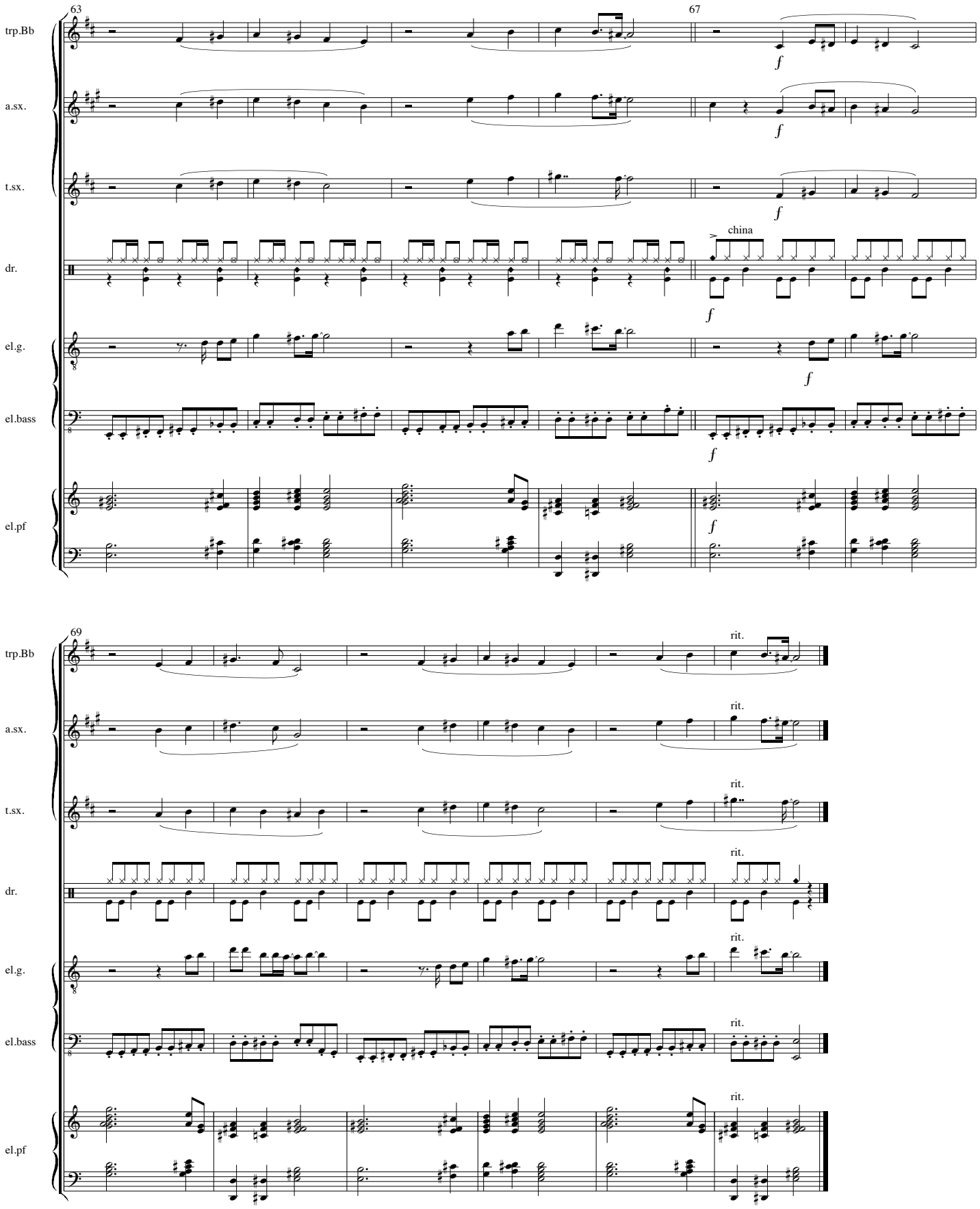
63
67
trp.Bb
a.sx.
t.sx.
dr.
el.g.
el.bass
el.pf
f
china
69
rit.